

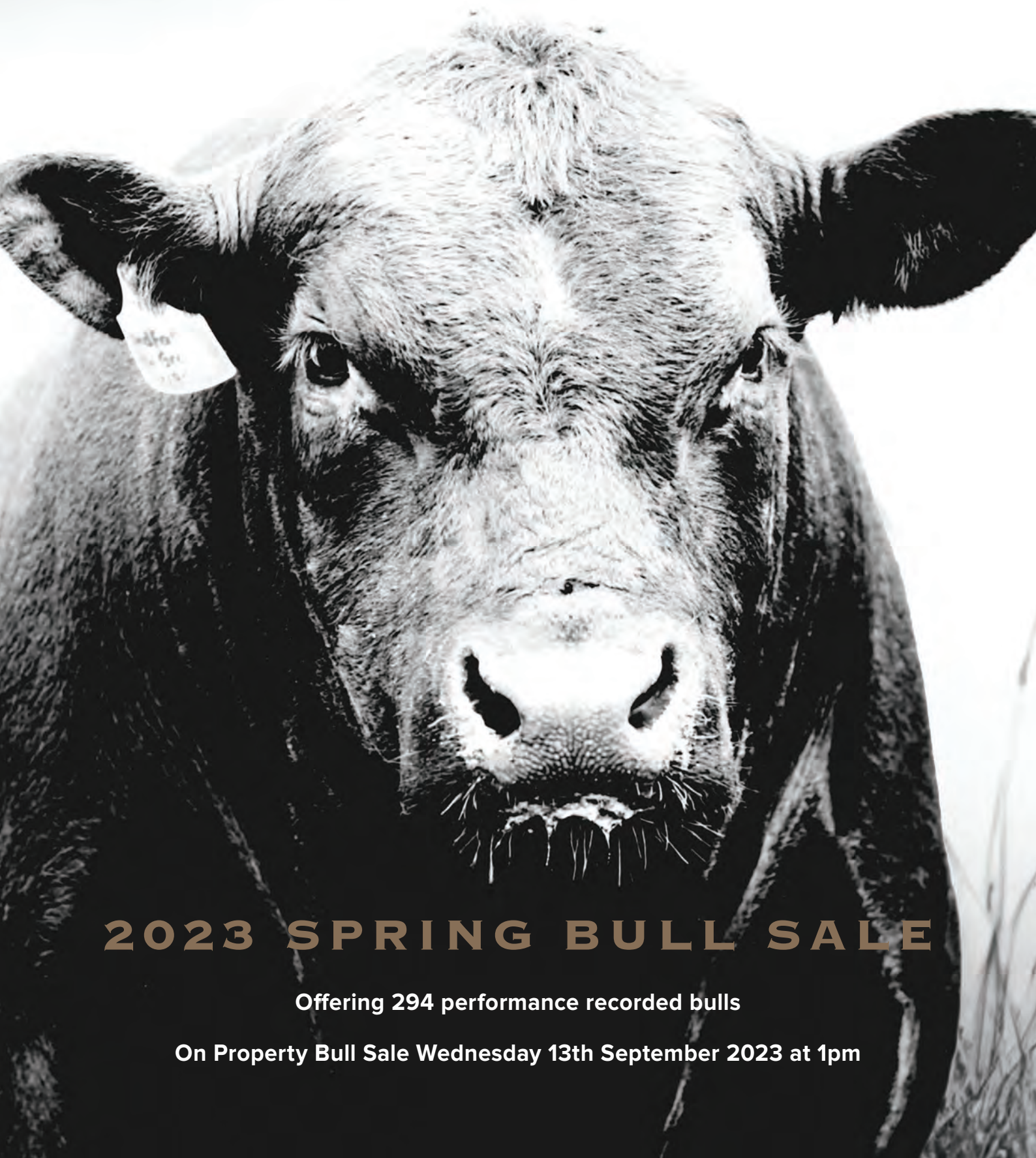

**LANDFALL**  
**— ANGUS —**  
EST. 1948



# **2023 SPRING BULL SALE**

**Offering 294 performance recorded bulls**

**On Property Bull Sale Wednesday 13th September 2023 at 1pm**



**LANDFALL**  
**ANGUS**  
EST. 1948

**OFFERING**

**294 Performance Recorded Bulls**



**Nutrien**  
Livestock™

Sales interfaced with

**AuctionsPlus™**  
Australia's Online Saleyard

**VENDORS**

**Archer Landfall**

📍 "Landfall" Private Bag 22  
Launceston TASMANIA 7250

☎️ (03) 6326 3917

📠 (03) 6326 5237

📱 **Frank** 0417 506 163  
**Ed** 0417 337 144  
**Gerald** 0428 130 989  
**Tim** 0458 948 105

✉️ frank@landfall.com.au

🌐 www.landfall.com.au

**AGENTS**

**Nutrien Livestock**

☎️ (03) 6391 6547

📠 (03) 6391 8631

📱 **Warren Johnston** 0419 326 348  
**Jock Gibson** 0418 133 595

CELEBRATING  
1948 - **75** - 2023  
YEARS

# Contents

Welcome	2
About Landfall Angus	3
Sale Notes	4
Sale Lots	5
Bull Sale Summary	83
Reference Sires	93
Caring For Your Bulls	105
Understanding the TACE	106
Understanding EBVs	107
Bull Guarantee	108
The Obligation of the Purchaser	109
Vale Heather May Archer	110
Blue Tree Project	111
Landfall Farm Fresh	112
The People Behind the Bulls: Amanda Reid	114
2023 Autumn Round Up	116
Farm Location and Pen Lots Map	119
Buyers Instruction Slip	120

## WELCOME TO OUR 20TH ANNUAL SPRING ON PROPERTY AUCTION

***On property bull sale Wednesday 13th  
September 2023, auction commencing at 1pm.***

*Bull viewing from 9:00am. We welcome earlier  
bull viewing by appointment, please ring:*

*Frank Archer 0417 506 163*

*Ed Archer 0417 337 144*



**Bull Sale Lots** page 5



**Landfall Farm Fresh** page 112



**The People Behind the Bulls** page 114



**Buyers Instruction Slip** page 120

# Welcome

We invite you to attend our 20th Annual Spring on property auction and are pleased to offer you 137 performance recorded two-year-old and 157 yearling bulls.

The main sire lines represented in this offering are Te Mania Pheasantry P1479, Landfall New Ground N90, Rennylea L519, Landfall Q6, Landfall P145, Chiltern Park Moe and Lawsons Momentous M518.

Once again, we feel this group of sale bulls brings to the fore the Landfall philosophy of producing genetics that work across varying environments. These bulls are the result of a breeding program and production system that ensures the accurate identification of outlier animals so we can make informed decisions on which animals to move forward with and which ones to move away from. Put simply, our breeding objectives in order of priority are fertility, function, performance and eye appeal.

The beef industry has seen a shift in proceedings over the last 6 months, coming off record high

prices and record low interest rates. The economic environment that we are experiencing now makes it even more important to focus on gains that can be made in your business through increased productivity.

We are proud to support Rural Alive and Well and the Blue Tree Project. These organisations both raise awareness for and provide community support for mental health. Landfall now has its own Blue Tree in a prominent position along the East Tamar Highway. We will also support Rural Alive and Well by donating the proceeds from the last bull sold in this sale to them. See the features in the back of the catalogue.

Relationships are the key to not only a successful business but also a fulfilled life. We strive to develop and maintain quality relationships with high integrity. Honest and direct feedback about our product and service

delivery is appreciated as it helps us to build a stronger business, to better deliver on our value proposition.

We would like to take this opportunity to thank all the Landfall staff, family members and associates for their valuable contribution to our program. The commitment and dedication of these people is vital to our success. We would also like to thank you, our clients for your continued support of the Landfall program. We appreciate each one of you for the role you play in making Landfall Angus what it is.

We welcome inspection of the offering and the wider Landfall herd anytime in the lead up to the sale.

Kind Regards,

**The Archer Family.**



# About Landfall Angus

Landfall Angus is a family owned and operated business located in the Tamar Valley in Northern Tasmania. Our cow herd consists of over 2500 registered females, making Landfall one of the largest Angus Seedstock herds in Australia.

Landfall Angus cattle perform well in the natural environments of Australia, a direct result of our strong focus on the commercial realities of beef production. The Landfall Angus cow herd is fertile, functional and high performing. Careful genetic selection and improved production management techniques ensure that Landfall is a leading Seedstock herd and producer of Angus genetics in Australia.



## HISTORY

Landfall Angus was established in 1948 with the purchase of twelve females from the Australian mainland. The original Landfall cows were selected for their large frame and femininity. Sires from “Naranghi” in New South Wales, at that time bred by Mr. John Bott, were consistently breeding progeny that excelled in fertility and growth. They complimented the Landfall cows very well and these sires were used for 20 years.

In the early years of breeding bulls a small number were sold privately to regular Tasmanian and King Island clients. From 1975 an annual auction has been held offering bulls and females. In 2004 a spring sale was introduced and is held annually on property offering bulls.

*We supply our clients with high quality Angus genetics that are fertile, structurally sound, easy doing and low maintenance without compromising the importance of growth and carcass performance.*

## TODAY

Landfall Angus is today owned and managed by the fourth and fifth generation of the Archer family. The Landfall herd now consists of over 5000 registered animals running over two main production centres in the Tamar Valley, calving in excess of 2500 registered females. The Angus herd is run alongside a self-replacing flock of composite sheep.

The Landfall herd is run under commercial conditions, in large contemporary groups. Artificial insemination and embryo transplant are used to increase the rate of genetic gain in our herd. Strict criteria is used for the selection of sires and dams within our breeding programs.

A strong emphasis is placed on the traits that contribute positively to the commercial profitability and sustainability of beef production. Firstly we aim to breed a functional female, focussing on structural soundness, docility, fertility and calving ease. Animals are joined for restricted periods resulting in short calving periods. Any animal not meeting the criteria is culled. The focus then moves towards growth and carcass quality with targets set above breed average whilst avoiding extremes. All registered animals are performance recorded with Breedplan and Landfall has been a member of Angus Breedplan since its inception in the early 1980's. Data is collected from animals run in large groups allowing us to directly compare genetics without the impact of environmental differentiation.

Annual sales are held on property in the Autumn and Spring, along with paddock sales throughout the year.

## OUR GOALS AT LANDFALL ARE:

1. To provide our clients with superior genetics to help them achieve a sound investment and help to improve their bottom-line.
2. To produce genetics which perform well under the natural environments of Australia.
3. To have relationships of high integrity with our clients.



# Sale Notes

## 1. Location

8 kilometres from the centre of Launceston, North on East Tamar Highway. Follow A8 towards Georgetown. See page 119 for map and travel information.

## 2. Rebates

4% rebate commission offered on all bulls to agents settling within 7 days of invoice. All purchasers must nominate their agent 24hrs prior to the sale with Nutrien Livestock. Please email [livestocktas@nutrien.com.au](mailto:livestocktas@nutrien.com.au) or [frank@landfall.com.au](mailto:frank@landfall.com.au)

## 3. Freight

Free freight on all bulls to Melbourne, Grassy and Lady Barron ports for lots sold by auction. Free freight on all bulls within mainland Tasmania. The vendor or his agent will make freight arrangements (conditions apply).

## 4. Nutrition

All bulls have been fed grass with supplement silage.

## 5. Animal Health

- All bulls have been semen tested and had their penis and testicles examined.
- All bulls have been tested as BVD P.I. negative.
- All bulls have been vaccinated with Vibrovax, Pestigard and Ultravac 7 in 1.

## 6. Recessive Genetic Conditions

All lots are clearly marked with their respective genetic status.

## 7. Bull Guarantee

All bulls covered by the Landfall Bull Guarantee (see details on page 108 of this catalogue).

## 8. Joining Sires

Lots 1 to 56 have been used for joining in the Landfall herd in the Spring of 2022. Please take this into account when assessing these bulls.

## 9. Semen Rights

Landfall Angus reserves the right to collect any bull sold for use in the Landfall herd. Collection will be at Landfall's expense and at the convenience of the purchaser.

## 10. Photos and Videos

Ben Hooper from Clear Vision Imaging has captured videos of all sale lots. They will be available Mid-August onwards at [www.landfall.com.au](http://www.landfall.com.au)

## 11. TACE EBV's

TACE EBV's are used throughout this catalogue. In moving to a new herd recording software we have had the usual transition challenges. A user error has resulted in some of the yearling bulls missing some analysed traits. This was only identified during the compilation of this catalogue. We have now rectified this issue, therefore for updated EBV's please refer to the August analysis.

## 11. Registrations

Please note: some lots are HBR registered and some are APR registered. All animals are eligible for transfer with their respective registration status.

## 12. Inspection

All bulls will be available for inspection prior to the sale by appointment, please ring:

**Frank Archer** - 0417 506 163  
**Ed Archer** - 0417 337 144

### PLEASE NOTE:

As vendors, the Archer family at Landfall want your valuable new purchase to be given every opportunity to travel and settle into their new environment with a minimum of stress.

To this end we ask you to nominate;

### CLEAR DELIVERY INSTRUCTIONS.

Short notice requests for collection of animals will not be accepted.

Images and videos of most lots will be available on our website closer to sale date.

**Thank you for your co-operation.**

### DNA SUFFIX KEY:

The suffix displayed at the end of each animal's name indicates the DNA parentage verification that has been conducted by Angus Australia.

**PV:** both parents have been verified by DNA.

**SV:** the sire has been verified by DNA.

**DV:** the dam has been verified by DNA.

**#:** DNA verification has not been conducted.

**E:** DNA verification has identified that the sire and/or dam may possibly be incorrect, but this cannot be confirmed conclusively.

**DISCLAIMER:** Animal details included in this catalogue, including but not limited to pedigree, DNA information, Estimated Breeding Values (EBVs) and Index values, are based on information provided by the breeder or owner of the animal. Whilst all reasonable care has been taken to ensure that the information provided in this catalogue was correct at the time of publication, neither the vendor, Angus Australia or the selling agents assume any responsibility for the accuracy or completeness of the information, nor for the outcome (including consequential loss) of any action taken based on this information.



# BULL SALE LOTS



LANDFALL PHEASANTRY S49 PV (AI)



# LANDFALL ANGUS BULL SALE

## LOT 1 LANDFALL MOE S1478<sup>SV</sup> (AI)

**LANDFALL JOINING SIRE**

**Soc Id:** TFA21S1478  
**Born:** 8/08/2021

**Rego. Status:** HBR

**Purchaser**

**Traits observed:** GL,CE,BWT,200WT,400WT,600WT,SC, Scan(EMA,Rib,Rump,IMF),DOC,Genomics

Index Values				
	\$A	\$D	\$GN	\$GS
\$	\$262	\$212	\$337	\$251
Perc	3	5	5	3

**Genetic Status** AMFU CAFU DDFU NHFU  
**Price**

TE MANIA CALAMUS C46<sup>SV</sup>  
TE MANIA FOE F734<sup>SV</sup>  
TE MANIA DANDLOO D700<sup>#</sup>  
**Sire:** CHILTERN PARK MOE M6<sup>PV</sup>  
HIDDEN VALLEY TIMEOUT A45<sup>SV</sup>  
STRATHEWEN TIMEOUT JADE F15<sup>PV</sup>  
STRATHEWEN 1407 JADE C05<sup>PV</sup>  
BASIN FRANCHISE P142<sup>#</sup>  
EF COMPLEMENT 8088<sup>PV</sup>  
EF EVERELDA ENTENSE 6117<sup>#</sup>  
**Dam:** LANDFALL FEARLESS M847<sup>#</sup>  
SITZ UPWARD 307R<sup>SV</sup>  
LANDFALL FEARLESS H34<sup>SV</sup>  
LANDFALL FEARLESS D58<sup>SV</sup>

Mid July 2023 TransTasman Angus Cattle Evaluation																		
EBV	CE-Dir	CE-Dtr	GL	BW	200	400	600	Mwt	Milk	SS	DC	CWT	EMA	Rib	Rump	RBY	IMF	DOC
	4.6	4.2	-6.8	4.6	64	115	158	113	24	2.5	-7.2	95	4.3	-0.3	-0.1	-0.6	2.4	44
Acc	(66%)	(54%)	(83%)	(76%)	(74%)	(73%)	(75%)	(71%)	(67%)	(74%)	(44%)	(66%)	(65%)	(66%)	(66%)	(60%)	(68%)	(60%)
Perc	34	37	19	62	5	4	2	28	7	33	4	2	73	55	46	95	41	1

## LOT 2 LANDFALL MOMENTOUS S1361<sup>PV</sup> (ET)

**LANDFALL JOINING SIRE**

**Soc Id:** TFA21S1361  
**Born:** 6/08/2021

**Rego. Status:** HBR

**Purchaser**

**Traits observed:** BWT,200WT,400WT,600WT,SC, Scan(EMA,Rib,Rump,IMF),DOC,Genomics

Index Values				
	\$A	\$D	\$GN	\$GS
\$	\$232	\$183	\$320	\$225
Perc	17	27	10	11

**Genetic Status** AMFU CAFU DDFU NHFU  
**Price**

G A R PROGRESS<sup>SV</sup>  
G A R MOMENTUM<sup>PV</sup>  
G A R BIG EYE 1770<sup>#</sup>  
**Sire:** LAWSONS MOMENTOUS M518<sup>PV</sup>  
TE MANIA AFRICA A217<sup>PV</sup>  
LAWSONS AFRICA H229<sup>SV</sup>  
LAWSONS ROCKND AMBUSH E1103<sup>PV</sup>  
A A R TEN X 7008 S A<sup>SV</sup>  
V A R DISCOVERY 2240<sup>PV</sup>  
DEER VALLEY RITA 0308<sup>#</sup>  
**Dam:** LANDFALL ELSA P457<sup>PV</sup>  
MATAURI REALITY 839<sup>#</sup>  
LANDFALL ELSA L88<sup>PV</sup>  
LANDFALL ELSA J139<sup>#</sup>

Mid July 2023 TransTasman Angus Cattle Evaluation																		
EBV	CE-Dir	CE-Dtr	GL	BW	200	400	600	Mwt	Milk	SS	DC	CWT	EMA	Rib	Rump	RBY	IMF	DOC
	4.9	3.7	-6.1	1.5	47	97	125	99	17	4.5	-4	52	12.3	3.5	4.4	-0.3	4.5	25
Acc	(66%)	(57%)	(73%)	(76%)	(75%)	(74%)	(76%)	(72%)	(68%)	(75%)	(47%)	(67%)	(66%)	(67%)	(67%)	(62%)	(69%)	(62%)
Perc	32	42	28	8	64	31	32	51	47	2	68	86	4	3	2	88	6	28

## LOT 3 LANDFALL LORENZO S1695<sup>SV</sup> (AI)

**LANDFALL JOINING SIRE**

**Soc Id:** TFA21S1695  
**Born:** 10/08/2021

**Rego. Status:** HBR

**Purchaser**

**Traits observed:** GL,CE,BWT,200WT,400WT,600WT,SC, Scan(EMA,Rib,Rump,IMF),DOC,Genomics

Index Values				
	\$A	\$D	\$GN	\$GS
\$	\$262	\$204	\$343	\$252
Perc	3	8	4	2

**Genetic Status** AMFU CAFU DDFU NHFU  
**Price**

G A R INGENUITY<sup>#</sup>  
H P C A INTENSITY<sup>#</sup>  
G A R PREDESTINED 287L<sup>#</sup>  
**Sire:** RENNYLEA L519<sup>PV</sup>  
TE MANIA BERKLEY B1<sup>PV</sup>  
RENNYLEA H414<sup>SV</sup>  
RENNYLEA C310<sup>#</sup>  
BASIN FRANCHISE P142<sup>#</sup>  
EF COMPLEMENT 8088<sup>PV</sup>  
EF EVERELDA ENTENSE 6117<sup>#</sup>  
**Dam:** LANDFALL ARCHER M129<sup>#</sup>  
TUWHARETOA REGENT D145<sup>PV</sup>  
LANDFALL ARCHER K366<sup>#</sup>  
LANDFALL ARCHER E66<sup>SV</sup>

Mid July 2023 TransTasman Angus Cattle Evaluation																		
EBV	CE-Dir	CE-Dtr	GL	BW	200	400	600	Mwt	Milk	SS	DC	CWT	EMA	Rib	Rump	RBY	IMF	DOC
	7.9	6.8	-5	3.3	54	97	136	110	15	1.6	-6.6	83	6.9	4.6	4.5	-0.3	3.5	33
Acc	(65%)	(57%)	(83%)	(75%)	(74%)	(73%)	(75%)	(72%)	(68%)	(74%)	(50%)	(66%)	(65%)	(67%)	(67%)	(62%)	(68%)	(60%)
Perc	10	13	46	33	30	30	15	34	65	68	9	10	41	1	2	88	17	9

## LOT 4 LANDFALL PHEASANTRY S116<sup>PV</sup> (AI)

**LANDFALL JOINING SIRE**

**Soc Id:** TFA21S116  
**Born:** 21/07/2021

**Rego. Status:** APR

**Purchaser**

**Traits observed:** GL,CE,BWT,200WT,400WT,600WT,SC, Scan(EMA,Rib,Rump,IMF),DOC,Genomics

Index Values				
	\$A	\$D	\$GN	\$GS
\$	\$268	\$220	\$356	\$257
Perc	2	3	2	2

**Genetic Status** AMFU CAFU DDFU NHFU  
**Price**

G A R PROPHET<sup>SV</sup>  
TE MANIA KIRBY K138<sup>PV</sup>  
TE MANIA BEEAC H17<sup>SV</sup>  
**Sire:** TE MANIA PHEASANTRY P1479<sup>PV</sup>  
TE MANIA GARTH G67<sup>PV</sup>  
TE MANIA DANDLOO L256<sup>PV</sup>  
TE MANIA DANDLOO H791<sup>SV</sup>  
AYRVALE BARTEL E7<sup>PV</sup>  
LANDFALL MOJO M45<sup>SV</sup>  
LANDFALL ELSA K696<sup>#</sup>  
**Dam:** LANDFALL DAME Q1414<sup>PV</sup>  
LANDFALL GATSBY K150<sup>PV</sup>  
LANDFALL DAME M535<sup>SV</sup>  
LANDFALL DAME J124<sup>#</sup>

Mid July 2023 TransTasman Angus Cattle Evaluation																		
EBV	CE-Dir	CE-Dtr	GL	BW	200	400	600	Mwt	Milk	SS	DC	CWT	EMA	Rib	Rump	RBY	IMF	DOC
	7.3	6.6	-6.8	2.5	48	96	122	104	20	1.3	-6.1	64	14.9	2.7	2.5	0.7	4	16
Acc	(60%)	(47%)	(84%)	(75%)	(73%)	(72%)	(75%)	(69%)	(61%)	(74%)	(38%)	(61%)	(62%)	(63%)	(63%)	(57%)	(65%)	(57%)
Perc	14	15	19	19	60	33	39	42	26	78	15	57	1	6	10	34	10	71

BREED AVERAGE 2021 DROP CALVES		CE-Dir	CE-Dtr	GL	BWT	200	400	600	MWT	MILK	SS	DC	CWT	EMA	RIB	RUMP	RBY	IMF	DOC	\$A	\$D	\$GN	\$GS
	EBV	+2.2	+2.6	-4.8	+4.1	+50	+90	+117	+100	+17	+2.1	-4.6	+66	+6.3	0.0	-0.3	+0.5	+2.2	+20	\$197	\$163	\$259	\$181





LANDFALL ANGUS BULL SALE

LOT 5 LANDFALL LORENZO S1704 PV (ET)

LANDFALL JOINING SIRE

Soc Id: TFA21S1704  
Born: 11/08/2021

Rego. Status: HBR

Purchaser

Traits observed: BWT,200WT,400WT,600WT,SC, Scan(EMA,Rib,Rump,IMF),DOC,Genomics

Index Values				
	\$A	\$D	\$GN	\$GS
\$	\$256	\$203	\$336	\$250
Perc	4	9	5	3

Genetic Status AMFU CAFU DDFU NHFU  
Price

G A R INGENUITY #  
H P C A INTENSITY #  
G A R PREDESTINED 287L #  
Sire: RENNYLEA L519 PV  
TE MANIA BERKLEY B1 PV  
RENNYLEA H414 SV  
RENNYLEA C310 #  
BASIN FRANCHISE P142 #  
EF COMPLEMENT 8088 PV  
EF EVERELDA ENTENSE 6117 #  
Dam: LANDFALL ARCHER M483 PV  
CARABAR DOCKLANDS D62 PV  
LANDFALL ARCHER J90 SV  
LANDFALL ARCHER G337 #

Mid July 2023 TransTasman Angus Cattle Evaluation

EBV	CE-Dir	CE-Dtr	GL	BW	200	400	600	Mwt	Milk	SS	DC	CWT	EMA	Rib	Rump	RBY	IMF	DOC
	1.2	3.3	-5	4.2	46	90	122	85	18	2.3	-7.9	64	10.6	4.9	5.8	-0.5	3.8	16
Acc	(65%)	(57%)	(72%)	(74%)	(74%)	(72%)	(74%)	(72%)	(67%)	(72%)	(50%)	(66%)	(65%)	(66%)	(67%)	(62%)	(68%)	(60%)
Perc	63	47	46	53	68	49	39	74	44	40	2	56	10	1	1	93	13	67

LOT 6 LANDFALL PHEASANTRY S235 PV (AI)

LANDFALL JOINING SIRE

Soc Id: TFA21S235  
Born: 25/07/2021

Rego. Status: HBR

Purchaser

Traits observed: GL,CE,BWT,200WT,400WT,600WT,SC, Scan(EMA,Rib,Rump,IMF),DOC,Genomics

Index Values				
	\$A	\$D	\$GN	\$GS
\$	\$236	\$186	\$320	\$227
Perc	14	24	10	11

Genetic Status AMFU CAFU DDFU NHFU  
Price

G A R PROPHET SV  
TE MANIA KIRBY K138 PV  
TE MANIA BEEAC H17 SV  
Sire: TE MANIA PHEASANTRY P1479 PV  
TE MANIA GARTH G67 PV  
TE MANIA DANDLOO L256 PV  
TE MANIA DANDLOO H791 SV  
DEER VALLEY ALL IN SV  
LANDFALL LEONARDO L24 PV  
LANDFALL JOYLE J527 SV  
Dam: LANDFALL DAINTY Q987 SV  
TE MANIA INFINITY 04 379 AB #  
LANDFALL DAINTY H645 #  
LANDFALL DAINTY D216 #

Mid July 2023 TransTasman Angus Cattle Evaluation

EBV	CE-Dir	CE-Dtr	GL	BW	200	400	600	Mwt	Milk	SS	DC	CWT	EMA	Rib	Rump	RBY	IMF	DOC
	5.9	8.8	-6.8	1.5	46	92	122	106	16	1.1	-6.2	64	7.4	0.4	-0.6	-0.5	6.1	30
Acc	(59%)	(47%)	(83%)	(75%)	(73%)	(72%)	(75%)	(69%)	(61%)	(74%)	(39%)	(61%)	(62%)	(63%)	(63%)	(57%)	(65%)	(57%)
Perc	23	4	19	8	68	43	39	40	58	84	14	56	35	38	55	93	1	14

LOT 7 LANDFALL PHEASANTRY S49 PV (AI)

LANDFALL JOINING SIRE

Soc Id: TFA21S49  
Born: 18/07/2021

Rego. Status: APR

Purchaser

Traits observed: GL,CE,BWT,200WT,400WT,600WT,SC, Scan(EMA,Rib,Rump,IMF),DOC

Index Values				
	\$A	\$D	\$GN	\$GS
\$	\$243	\$198	\$325	\$231
Perc	9	12	8	8

Genetic Status AMFU CAFU DDFU NHFU  
Price

G A R PROPHET SV  
TE MANIA KIRBY K138 PV  
TE MANIA BEEAC H17 SV  
Sire: TE MANIA PHEASANTRY P1479 PV  
TE MANIA GARTH G67 PV  
TE MANIA DANDLOO L256 PV  
TE MANIA DANDLOO H791 SV  
V A R FOREMAN 3339 PV  
LANDFALL FOREMAN N736 SV  
LANDFALL ELSA J519 #  
Dam: LANDFALL ARCHER Q1665 SV  
TUWHARETOA REGENT D145 PV  
LANDFALL ARCHER K341 #  
LANDFALL ARCHER E66 SV

Mid July 2023 TransTasman Angus Cattle Evaluation

EBV	CE-Dir	CE-Dtr	GL	BW	200	400	600	Mwt	Milk	SS	DC	CWT	EMA	Rib	Rump	RBY	IMF	DOC
	8.3	7.4	-9.2	2.2	48	98	126	115	18	0.8	-5.8	73	8.8	0.7	0.5	0.1	4.7	14
Acc	(57%)	(45%)	(83%)	(74%)	(71%)	(72%)	(74%)	(68%)	(55%)	(74%)	(37%)	(60%)	(58%)	(59%)	(59%)	(54%)	(60%)	(56%)
Perc	8	9	4	15	59	27	30	25	41	90	21	30	21	32	35	71	5	80

LOT 8 LANDFALL LORENZO S1694 PV (ET)

LANDFALL JOINING SIRE

Soc Id: TFA21S1694  
Born: 10/08/2021

Rego. Status: HBR

Purchaser

Traits observed: BWT,200WT,400WT,600WT,SC, Scan(EMA,Rib,Rump,IMF),DOC,Genomics

Index Values				
	\$A	\$D	\$GN	\$GS
\$	\$259	\$213	\$331	\$250
Perc	4	5	7	3

Genetic Status AMFU CAFU DDFU NHFU  
Price

G A R INGENUITY #  
H P C A INTENSITY #  
G A R PREDESTINED 287L #  
Sire: RENNYLEA L519 PV  
TE MANIA BERKLEY B1 PV  
RENNYLEA H414 SV  
RENNYLEA C310 #  
BASIN FRANCHISE P142 #  
EF COMPLEMENT 8088 PV  
EF EVERELDA ENTENSE 6117 #  
Dam: LANDFALL ARCHER M483 PV  
CARABAR DOCKLANDS D62 PV  
LANDFALL ARCHER J90 SV  
LANDFALL ARCHER G337 #

Mid July 2023 TransTasman Angus Cattle Evaluation

EBV	CE-Dir	CE-Dtr	GL	BW	200	400	600	Mwt	Milk	SS	DC	CWT	EMA	Rib	Rump	RBY	IMF	DOC
	-2.3	3	-6.7	7.7	64	118	161	148	18	1.7	-8.1	97	6.3	2	2.1	-0.1	2.7	16
Acc	(65%)	(57%)	(72%)	(74%)	(74%)	(72%)	(74%)	(72%)	(67%)	(72%)	(50%)	(66%)	(65%)	(66%)	(67%)	(62%)	(68%)	(60%)
Perc	84	50	21	98	5	2	2	3	44	64	1	2	48	12	13	81	33	67

BREED AVERAGE 2021 DROP CALVES	EBV	CE-Dir	CE-Dtr	GL	BWT	200	400	600	MWT	MILK	SS	DC	CWT	EMA	RIB	RUMP	RBY	IMF	DOC	\$A	\$D	\$GN	\$GS
		+2.2	+2.6	-4.8	+4.1	+50	+90	+117	+100	+17	+2.1	-4.6	+66	+6.3	0.0	-0.3	+0.5	+2.2	+20	\$197	\$163	\$259	\$181



LANDFALL ANGUS BULL SALE

**LOT 9 LANDFALL LORENZO S388<sup>SV</sup> (AI)**

LANDFALL JOINING SIRE

Soc Id: TFA21S388  
Born: 31/07/2021

Rego. Status: APR

Purchaser

Traits observed: GL,CE,BWT,200WT,400WT,600WT,SC, Scan(EMA,Rib,Rump,IMF),DOC,Genomics

Index Values				
	\$A	\$D	\$GN	\$GS
\$	\$257	\$222	\$323	\$244
Perc	4	3	9	4

Genetic Status AMFU CAFU DDFU NHFU  
Price

G A R INGENUITY #  
H P C A INTENSITY #  
G A R PREDESTINED 287L #  
Sire: **RENNYLEA L519<sup>PV</sup>**  
TE MANIA BERKLEY B1<sup>PV</sup>  
RENNYLEA H414<sup>SV</sup>  
RENNYLEA C310 #  
S A V FINAL ANSWER 0035 #  
K C F BENNETT ABSOLUTE #  
THOMAS MISS LUCY 5152 #  
Dam: **LANDFALL ELSA K8 #**  
TC ABERDEEN 759<sup>SV</sup>  
LANDFALL ELSA H179 #  
LANDFALL ELSA A413 #

Mid July 2023 TransTasman Angus Cattle Evaluation																		
EBV	CE-Dir	CE-Dtr	GL	BW	200	400	600	Mwt	Milk	SS	DC	CWT	EMA	Rib	Rump	RBY	IMF	DOC
	6.8	6.7	-12.3	2.9	58	101	129	106	11	3.7	-7.1	70	8.9	0.1	-1.1	0.7	1.9	33
Acc	(65%)	(56%)	(84%)	(76%)	(74%)	(73%)	(76%)	(72%)	(68%)	(75%)	(48%)	(66%)	(65%)	(66%)	(66%)	(62%)	(68%)	(58%)
Perc	17	14	1	25	16	22	26	39	91	7	5	38	21	45	64	34	55	8

**LOT 10 LANDFALL PHEASANTRY S1127<sup>PV</sup> (AI)**

LANDFALL JOINING SIRE

Soc Id: TFA21S1127  
Born: 2/08/2021

Rego. Status: APR

Purchaser

Traits observed: GL,CE,BWT,200WT,400WT,600WT,SC, Scan(EMA,Rib,Rump,IMF),DOC,Genomics

Index Values				
	\$A	\$D	\$GN	\$GS
\$	\$264	\$227	\$343	\$252
Perc	3	2	4	2

Genetic Status AMFU CAFU DDFU NHFU  
Price

G A R PROPHET<sup>SV</sup>  
TE MANIA KIRBY K138<sup>PV</sup>  
TE MANIA BEEAC H17<sup>SV</sup>  
Sire: **TE MANIA PHEASANTRY P1479<sup>PV</sup>**  
TE MANIA GARTH G67<sup>PV</sup>  
TE MANIA DANDLOO L256<sup>PV</sup>  
TE MANIA DANDLOO H791<sup>SV</sup>  
AYRVALE BARTEL E7<sup>PV</sup>  
LANDFALL MOJO M45<sup>SV</sup>  
LANDFALL ELSA K696 #  
Dam: **LANDFALL EGRET P139<sup>SV</sup>**  
LANDFALL HANK H68<sup>PV</sup>  
LANDFALL EGRET M662 #  
LANDFALL EGRET J884 #

Mid July 2023 TransTasman Angus Cattle Evaluation																		
EBV	CE-Dir	CE-Dtr	GL	BW	200	400	600	Mwt	Milk	SS	DC	CWT	EMA	Rib	Rump	RBY	IMF	DOC
	5.7	8.9	-7.7	2.1	51	98	120	89	19	2.9	-6.5	64	11.2	0.2	0.3	0.7	3.1	9
Acc	(58%)	(46%)	(83%)	(75%)	(73%)	(72%)	(75%)	(68%)	(60%)	(73%)	(38%)	(61%)	(62%)	(63%)	(63%)	(57%)	(65%)	(59%)
Perc	25	3	11	14	45	28	42	68	31	21	10	55	8	43	38	34	24	92

**LOT 11 LANDFALL ELEVATION S1784<sup>PV</sup> (ET)**

LANDFALL JOINING SIRE

Soc Id: TFA21S1784  
Born: 14/08/2021

Rego. Status: HBR

Purchaser

Traits observed: BWT,200WT,400WT,600WT,SC, Scan(EMA,Rib,Rump,IMF),DOC,Genomics

Index Values				
	\$A	\$D	\$GN	\$GS
\$	\$246	\$203	\$331	\$227
Perc	8	9	7	11

Genetic Status AMFU CAFU DDFU NHFU  
Price

BALDRIDGE XPAND X743 #  
BALDRIDGE COLONEL C251 #  
BALDRIDGE ISABEL Y69 #  
Sire: **MONTANA ELEVATION 7108<sup>PV</sup>**  
DEER VALLEY ALL IN<sup>SV</sup>  
MONTANA BLACKCAP C038 #  
RITA 12H9 OF 9067 RITO 5M2 #  
BOOROOMOOKA UNDERTAKEN Y145<sup>PV</sup>  
RENNYLEA EDMUND E11<sup>PV</sup>  
LAWSONS HENRY VIII Y5<sup>SV</sup>  
Dam: **LANDFALL K93<sup>SV</sup>**  
SITZ UPWARD 307R<sup>SV</sup>  
LANDFALL JOYLE H130 #  
LANDFALL JOYLE F639 #

Mid July 2023 TransTasman Angus Cattle Evaluation																		
EBV	CE-Dir	CE-Dtr	GL	BW	200	400	600	Mwt	Milk	SS	DC	CWT	EMA	Rib	Rump	RBY	IMF	DOC
	-0.1	-1.4	-1.4	4.2	56	97	120	68	23	1.8	-4.2	75	11.5	2.4	2	0.8	1.4	20
Acc	(57%)	(46%)	(73%)	(75%)	(74%)	(72%)	(74%)	(69%)	(63%)	(70%)	(38%)	(63%)	(62%)	(63%)	(62%)	(56%)	(65%)	(54%)
Perc	72	85	92	53	24	31	43	92	9	60	63	24	7	8	14	28	69	47

**LOT 12 LANDFALL ASHLAND S457<sup>PV</sup> (AI)**

LANDFALL JOINING SIRE

Soc Id: TFA21S457  
Born: 5/08/2021

Rego. Status: HBR

Purchaser

Traits observed: GL,CE,BWT,200WT,400WT,600WT,SC, Scan(EMA,Rib,Rump,IMF),DOC,Genomics

Index Values				
	\$A	\$D	\$GN	\$GS
\$	\$254	\$211	\$342	\$239
Perc	5	6	4	5

Genetic Status AMFU CAFU DDFU NHFU  
Price

G A R DAYLIGHT #  
G A R EARLY BIRD #  
G A R PROGRESS 830 #  
Sire: **G A R ASHLAND<sup>PV</sup>**  
B/R AMBUSH 28 #  
CHAIR ROCK AMBUSH 1018 #  
G A R YIELD GRADE N366 #  
PRIME JUGGERNAUT J15<sup>SV</sup>  
LANDFALL JUGGERNAUT M813<sup>PV</sup>  
LANDFALL FEARLESS H34<sup>SV</sup>  
Dam: **LANDFALL FUSHIA P1233<sup>SV</sup>**  
LANDFALL INFINITY D17<sup>SV</sup>  
LANDFALL FUSHIA J875 #  
LANDFALL B93 #

Mid July 2023 TransTasman Angus Cattle Evaluation																		
EBV	CE-Dir	CE-Dtr	GL	BW	200	400	600	Mwt	Milk	SS	DC	CWT	EMA	Rib	Rump	RBY	IMF	DOC
	4.1	-0.6	-7.4	4	61	108	136	109	22	2.8	-6.4	74	6.5	1.5	1.4	-0.3	3.2	7
Acc	(62%)	(52%)	(83%)	(75%)	(73%)	(72%)	(75%)	(70%)	(66%)	(74%)	(37%)	(64%)	(63%)	(64%)	(64%)	(58%)	(66%)	(57%)
Perc	39	81	14	48	9	9	15	35	16	23	11	26	45	18	21	88	22	95

BREED AVERAGE 2021 DROP CALVES		EBV	CE-Dir	CE-Dtr	GL	BWT	200	400	600	MWT	MILK	SS	DC	CWT	EMA	RIB	RUMP	RBY	IMF	DOC	\$A	\$D	\$GN	\$GS
			+2.2	+2.6	-4.8	+4.1	+50	+90	+117	+100	+17	+2.1	-4.6	+66	+6.3	0.0	-0.3	+0.5	+2.2	+20	\$197	\$163	\$259	\$181



LANDFALL ANGUS BULL SALE



LANDFALL ANGUS BULL SALE

LOT 13 LANDFALL NEW GROUND S106<sup>PV</sup> (AI)

LANDFALL JOINING SIRE

Soc Id: TFA21S106  
Born: 20/07/2021

Rego. Status: APR

Purchaser

Traits observed: GL,CE,BWT,200WT,400WT,600WT, Scan(EMA,Rib,Rump,IMF),DOC,Genomics

Index Values				
	\$A	\$D	\$GN	\$GS
\$	\$253	\$206	\$344	\$242
Perc	5	7	4	4

Genetic Status AMFU CAFU DDFU NHFU  
Price

V A R TEN X 7008 S A<sup>SV</sup>  
V A R DISCOVERY 2240<sup>PV</sup>  
DEER VALLEY RITA 0308<sup>F</sup>  
Sire: **LANDFALL NEW GROUND N90<sup>PV</sup>**  
MATAURI REALITY 839<sup>F</sup>  
LANDFALL ELSA L88<sup>PV</sup>  
LANDFALL ELSA J139<sup>F</sup>  
TE MANIA BARTEL B219<sup>PV</sup>  
AYRVALE BARTEL E7<sup>PV</sup>  
EAGLEHAWK JEDDA B32<sup>SV</sup>  
Dam: **LANDFALL ARISTOCRAT Q247<sup>PV</sup>**  
CARABAR DOCKLANDS D62<sup>F</sup>  
LANDFALL ARISTOCRAT J8<sup>F</sup>  
LANDFALL G424<sup>F</sup>

Mid July 2023 TransTasman Angus Cattle Evaluation

EBV	CE-Dir	CE-Dtr	GL	BW	200	400	600	Mwt	Milk	SS	DC	CWT	EMA	Rib	Rump	RBY	IMF	DOC
	8.1	8.5	-6.3	0.9	47	96	119	84	24	3.3	-4.8	62	12.4	3.1	3.3	0.1	4	22
Acc	(64%)	(55%)	(83%)	(74%)	(74%)	(72%)	(73%)	(72%)	(66%)	(70%)	(44%)	(64%)	(64%)	(65%)	(65%)	(60%)	(67%)	(60%)
Perc	9	5	25	5	63	32	45	76	6	12	46	62	4	4	5	71	10	37

LOT 14 LANDFALL NEW GROUND S660<sup>PV</sup> (NATURAL)

LANDFALL JOINING SIRE

Soc Id: TFA21S660  
Born: 11/08/2021

Rego. Status: HBR

Purchaser

Traits observed: CE,BWT,200WT,400WT,600WT,SC, Scan(EMA,Rib,Rump,IMF),DOC,Genomics

Index Values				
	\$A	\$D	\$GN	\$GS
\$	\$236	\$204	\$307	\$222
Perc	14	9	17	14

Genetic Status AMFU CAFU DDFU NHFU  
Price

V A R DISCOVERY 2240<sup>PV</sup>  
LANDFALL NEW GROUND N90<sup>PV</sup>  
LANDFALL ELSA L88<sup>PV</sup>  
Sire: **LANDFALL NEW GROUND Q97<sup>PV</sup>**  
AYRVALE BARTEL E7<sup>PV</sup>  
LANDFALL DAINTY N97<sup>SV</sup>  
LANDFALL DAINTY L256<sup>F</sup>  
CONNEALY CAPITALIST 028<sup>F</sup>  
LD CAPITALIST 316<sup>PV</sup>  
LD DIXIE ERICA 2053<sup>F</sup>  
Dam: **LANDFALL ARCHER Q615<sup>PV</sup>**  
TUWHARETOA REGENT D145<sup>PV</sup>  
LANDFALL ARCHER J206<sup>SV</sup>  
LANDFALL ARCHER E66<sup>SV</sup>

Mid July 2023 TransTasman Angus Cattle Evaluation

EBV	CE-Dir	CE-Dtr	GL	BW	200	400	600	Mwt	Milk	SS	DC	CWT	EMA	Rib	Rump	RBY	IMF	DOC
	0.3	-3.1	-3.3	5.9	59	106	131	110	17	3.9	-6.2	76	8.5	-0.7	-1.6	0.6	2.6	22
Acc	(58%)	(48%)	(69%)	(73%)	(72%)	(71%)	(74%)	(69%)	(61%)	(72%)	(39%)	(61%)	(60%)	(62%)	(62%)	(55%)	(64%)	(52%)
Perc	70	92	73	85	14	11	21	33	51	5	14	22	24	64	73	40	35	39

LOT 15 LANDFALL PHEASANTRY S256<sup>PV</sup> (AI)

LANDFALL JOINING SIRE

Soc Id: TFA21S256  
Born: 26/07/2021

Rego. Status: APR

Purchaser

Traits observed: GL,CE,BWT,200WT,400WT,600WT,SC, Scan(EMA,Rib,Rump,IMF),DOC,Genomics

Index Values				
	\$A	\$D	\$GN	\$GS
\$	\$255	\$211	\$335	\$246
Perc	5	5	5	4

Genetic Status AMFU CAFU DDFU NHFU  
Price

G A R PROPHET<sup>SV</sup>  
TE MANIA KIRBY K138<sup>PV</sup>  
TE MANIA BEEAC H17<sup>SV</sup>  
Sire: **TE MANIA PHEASANTRY P1479<sup>PV</sup>**  
TE MANIA GARTH G67<sup>PV</sup>  
TE MANIA DANDLOO L256<sup>PV</sup>  
TE MANIA DANDLOO H791<sup>SV</sup>  
RENNYLEA EDMUND E11<sup>PV</sup>  
LANDFALL EDMUND N267<sup>PV</sup>  
LANDFALL LORETTA L459<sup>SV</sup>  
Dam: **LANDFALL FEARLESS Q1770<sup>SV</sup>**  
PRIME JUGGERNAUT J15<sup>SV</sup>  
LANDFALL FEARLESS M646<sup>F</sup>  
LANDFALL FEARLESS H34<sup>SV</sup>

Mid July 2023 TransTasman Angus Cattle Evaluation

EBV	CE-Dir	CE-Dtr	GL	BW	200	400	600	Mwt	Milk	SS	DC	CWT	EMA	Rib	Rump	RBY	IMF	DOC
	4.5	8.7	-3.7	3.6	52	100	129	117	19	2.7	-6.2	71	11.7	-1.1	-2.6	0.8	4.8	20
Acc	(57%)	(45%)	(83%)	(74%)	(73%)	(72%)	(74%)	(68%)	(60%)	(74%)	(37%)	(60%)	(61%)	(62%)	(62%)	(56%)	(65%)	(56%)
Perc	35	4	67	39	38	24	25	23	30	26	14	36	6	73	86	28	4	47

LOT 16 LANDFALL PHEASANTRY S1566<sup>PV</sup> (AI)

LANDFALL JOINING SIRE

Soc Id: TFA21S1566  
Born: 9/08/2021

Rego. Status: HBR

Purchaser

Traits observed: GL,CE,BWT,200WT,400WT,600WT,SC, Scan(EMA,Rib,Rump,IMF),DOC,Genomics

Index Values				
	\$A	\$D	\$GN	\$GS
\$	\$248	\$208	\$333	\$237
Perc	7	6	6	6

Genetic Status AMFU CAFU DD1% NHFU  
Price

G A R PROPHET<sup>SV</sup>  
TE MANIA KIRBY K138<sup>PV</sup>  
TE MANIA BEEAC H17<sup>SV</sup>  
Sire: **TE MANIA PHEASANTRY P1479<sup>PV</sup>**  
TE MANIA GARTH G67<sup>PV</sup>  
TE MANIA DANDLOO L256<sup>PV</sup>  
TE MANIA DANDLOO H791<sup>SV</sup>  
V A R TEN X 7008 S A<sup>SV</sup>  
V A R DISCOVERY 2240<sup>PV</sup>  
DEER VALLEY RITA 0308<sup>F</sup>  
Dam: **LANDFALL POLLY N802<sup>SV</sup>**  
TE MANIA INFINITY 04 379 AB<sup>F</sup>  
LANDFALL POLLY H362<sup>F</sup>  
LANDFALL B139<sup>F</sup>

Mid July 2023 TransTasman Angus Cattle Evaluation

EBV	CE-Dir	CE-Dtr	GL	BW	200	400	600	Mwt	Milk	SS	DC	CWT	EMA	Rib	Rump	RBY	IMF	DOC
	4.8	6.3	-6.2	2.1	52	105	130	119	17	2.3	-6	65	8.3	-0.2	-1.1	0.1	5.2	30
Acc	(60%)	(48%)	(84%)	(76%)	(74%)	(73%)	(75%)	(70%)	(62%)	(74%)	(40%)	(63%)	(63%)	(64%)	(64%)	(58%)	(66%)	(58%)
Perc	33	17	27	14	39	13	23	20	48	40	17	53	26	53	64	71	3	13

BREED AVERAGE 2021 DROP CALVES	EBV	CE-Dir	CE-Dtr	GL	BWT	200	400	600	MWT	MILK	SS	DC	CWT	EMA	RIB	RUMP	RBY	IMF	DOC	\$A	\$D	\$GN	\$GS
		+2.2	+2.6	-4.8	+4.1	+50	+90	+117	+100	+17	+2.1	-4.6	+66	+6.3	0.0	-0.3	+0.5	+2.2	+20	\$197	\$163	\$259	\$181



LANDFALL ANGUS BULL SALE

LOT 17 LANDFALL PHEASANTRY S1438 PV (ET)

LANDFALL JOINING SIRE

Soc Id: TFA21S1438  
Born: 7/08/2021

Rego. Status: HBR

Purchaser

Traits observed: BWT,200WT,400WT,600WT,SC, Scan(EMA,Rib,Rump,IMF),DOC,Genomics

Index Values				
	\$A	\$D	\$GN	\$GS
\$	\$252	\$198	\$343	\$241
Perc	6	12	4	5

Genetic Status AMFU CAFU DDFU NHFU

Price

G A R PROPHET SV  
TE MANIA KIRBY K138 PV  
TE MANIA BEEAC H17 SV  
Sire: TE MANIA PHEASANTRY P1479 PV  
TE MANIA GARTH G67 PV  
TE MANIA DANDLOO L256 PV  
TE MANIA DANDLOO H791 SV

BOOROOMOOKA UNDERTAKEN Y145 PV  
RENNYLEA EDMUND E11 PV  
LAWSON'S HENRY VIII Y5 SV  
Dam: LANDFALL ELINE K57 SV  
SITZ UPWARD 307R SV  
LANDFALL ELINE H44 F  
LANDFALL ELINE F547 F

Mid July 2023 TransTasman Angus Cattle Evaluation

EBV	CE-Dir	CE-Dtr	GL	BW	200	400	600	Mwt	Milk	SS	DC	CWT	EMA	Rib	Rump	RBY	IMF	DOC
	10.7	7.7	-8.7	1.7	54	90	119	108	16	3.1	-6.7	65	9.7	1.9	0.4	-0.2	5.1	5
Acc	(61%)	(50%)	(74%)	(77%)	(76%)	(75%)	(77%)	(71%)	(64%)	(76%)	(43%)	(65%)	(65%)	(66%)	(66%)	(61%)	(68%)	(65%)
Perc	2	8	6	10	31	51	46	36	61	16	8	53	15	13	36	85	3	97

LOT 18 LANDFALL PHEASANTRY S63 PV (AI)

LANDFALL JOINING SIRE

Soc Id: TFA21S63  
Born: 19/07/2021

Rego. Status: HBR

Purchaser

Traits observed: GL,CE,BWT,200WT,400WT,600WT,SC, Scan(EMA,Rib,Rump,IMF),DOC,Genomics

Index Values				
	\$A	\$D	\$GN	\$GS
\$	\$248	\$203	\$332	\$243
Perc	7	9	6	4

Genetic Status AMFU CAFU DDFU NHFU

Price

G A R PROPHET SV  
TE MANIA KIRBY K138 PV  
TE MANIA BEEAC H17 SV  
Sire: TE MANIA PHEASANTRY P1479 PV  
TE MANIA GARTH G67 PV  
TE MANIA DANDLOO L256 PV  
TE MANIA DANDLOO H791 SV

V A R DISCOVERY 2240 PV  
LANDFALL NEW GROUND N90 PV  
LANDFALL ELSA L88 PV  
Dam: LANDFALL JOYLE Q1227 PV  
LANDFALL UPSHOT H466 SV  
LANDFALL JOYLE K643 SV  
LANDFALL JOYLE G528 F

Mid July 2023 TransTasman Angus Cattle Evaluation

EBV	CE-Dir	CE-Dtr	GL	BW	200	400	600	Mwt	Milk	SS	DC	CWT	EMA	Rib	Rump	RBY	IMF	DOC
	7.4	9.8	-8.5	1.2	44	90	113	100	9	4	-6.5	57	11.7	5.2	6	-0.5	4.6	25
Acc	(59%)	(47%)	(84%)	(75%)	(74%)	(73%)	(75%)	(70%)	(61%)	(74%)	(38%)	(61%)	(62%)	(63%)	(63%)	(57%)	(66%)	(57%)
Perc	13	2	7	6	76	52	58	49	96	4	10	75	6	1	1	93	5	28

LOT 19 LANDFALL KEYSTONE S1829 PV (NATURAL)

LANDFALL JOINING SIRE

Soc Id: TFA21S1829  
Born: 19/08/2021

Rego. Status: APR

Purchaser

Traits observed: CE,BWT,200WT,400WT,600WT,SC, Scan(EMA,Rib,Rump,IMF),DOC,Genomics

Index Values				
	\$A	\$D	\$GN	\$GS
\$	\$242	\$203	\$311	\$225
Perc	10	9	14	11

Genetic Status AMFU CAFU DDFU NHFU

Price

RENNYLEA EDMUND E11 PV  
LANDFALL KEYSTONE K132 PV  
LANDFALL ARCHER H807 SV  
Sire: LANDFALL KEYSTONE Q251 PV  
BASIN PAYWEIGHT 1682 PV  
LANDFALL ARCHER N747 SV  
LANDFALL ARCHER K224 F

AYRVALE BARTEL E7 PV  
LANDFALL MOJO M45 SV  
LANDFALL ELSA K696 F  
Dam: LANDFALL P52 PV  
LANDFALL BROKEN BOW K233 PV  
LANDFALL M420 PV  
LANDFALL J363 SV

Mid July 2023 TransTasman Angus Cattle Evaluation

EBV	CE-Dir	CE-Dtr	GL	BW	200	400	600	Mwt	Milk	SS	DC	CWT	EMA	Rib	Rump	RBY	IMF	DOC
	6.1	8.8	-10.6	2.4	54	96	124	90	18	1.9	-6.7	77	3.2	2.9	3	-0.3	1.7	18
Acc	(55%)	(44%)	(71%)	(72%)	(71%)	(69%)	(72%)	(67%)	(60%)	(70%)	(35%)	(59%)	(58%)	(60%)	(60%)	(53%)	(63%)	(46%)
Perc	22	4	2	17	30	34	35	66	44	56	8	20	84	5	7	88	61	58

LOT 20 LANDFALL ASHLAND S585 PV (AI)

LANDFALL JOINING SIRE

Soc Id: TFA21S585  
Born: 10/08/2021

Rego. Status: APR

Purchaser

Traits observed: GL,CE,BWT,200WT,400WT,600WT,SC, Scan(EMA,Rib,Rump,IMF),DOC,Genomics

Index Values				
	\$A	\$D	\$GN	\$GS
\$	\$241	\$197	\$329	\$223
Perc	11	13	7	13

Genetic Status AMFU CAFU DDFU NHFU

Price

G A R DAYLIGHT F  
G A R EARLY BIRD F  
G A R PROGRESS 830 F  
Sire: G A R ASHLAND PV  
B/R AMBUSH 28 F  
CHAIR ROCK AMBUSH 1018 F  
G A R YIELD GRADE N366 F

RENNYLEA EDMUND E11 PV  
LANDFALL EDMUND L108 SV  
LANDFALL J140 F  
Dam: LANDFALL FLOCK N386 PV  
LANDFALL FORCE F3 SV  
LANDFALL L897 SV  
LANDFALL FLOCK E166 F

Mid July 2023 TransTasman Angus Cattle Evaluation

EBV	CE-Dir	CE-Dtr	GL	BW	200	400	600	Mwt	Milk	SS	DC	CWT	EMA	Rib	Rump	RBY	IMF	DOC
	1.3	0.3	-3.4	3.9	54	92	113	82	16	1.4	-4.7	67	11.8	1.4	2.2	0.4	2.8	8
Acc	(65%)	(55%)	(83%)	(75%)	(74%)	(73%)	(75%)	(71%)	(66%)	(74%)	(37%)	(64%)	(63%)	(64%)	(64%)	(58%)	(67%)	(56%)
Perc	63	75	72	46	32	44	59	78	63	75	48	46	6	19	12	53	31	94

BREED AVERAGE 2021 DROP CALVES	EBV	CE-Dir	CE-Dtr	GL	BWT	200	400	600	MWT	MILK	SS	DC	CWT	EMA	RIB	RUMP	RBY	IMF	DOC	\$A	\$D	\$GN	\$GS
		+2.2	+2.6	-4.8	+4.1	+50	+90	+117	+100	+17	+2.1	-4.6	+66	+6.3	0.0	-0.3	+0.5	+2.2	+20	\$197	\$163	\$259	\$181



LANDFALL ANGUS BULL SALE

LOT 21 LANDFALL LORENZO S1101 PV (ET)

LANDFALL JOINING SIRE

Soc Id: TFA21S1101  
Born: 1/08/2021

Rego. Status: HBR

Purchaser

Traits observed: BWT,200WT,400WT,600WT,SC, Scan(EMA,Rib,Rump,IMF),DOC,Genomics

Index Values				
	\$A	\$D	\$GN	\$GS
\$	\$249	\$193	\$341	\$242
Perc	7	16	4	5

Genetic Status AMFU CAFU DDFU NHFU  
Price

G A R INGENUITY #  
H P C A INTENSITY #  
G A R PREDESTINED 287L #  
Sire: RENNYLEA L519 PV  
TE MANIA BERKLEY B1 PV  
RENNYLEA H414 SV  
RENNYLEA C310 #  
A A R TEN X 7008 S A SV  
V A R DISCOVERY 2240 PV  
DEER VALLEY RITA 0308 #  
Dam: LANDFALL ARCHER P56 SV  
CARABAR DOCKLANDS D62 PV  
LANDFALL ARCHER M953 #  
LANDFALL ARCHER C300 SV

Mid July 2023 TransTasman Angus Cattle Evaluation

EBV	CE-Dir	CE-Dtr	GL	BW	200	400	600	Mwt	Milk	SS	DC	CWT	EMA	Rib	Rump	RBY	IMF	DOC
	11.6	7.4	-12.4	-0.8	45	92	122	94	25	2.6	-8.1	65	7	6.4	6.6	-1.6	5	30
Acc	(65%)	(57%)	(74%)	(76%)	(74%)	(73%)	(75%)	(72%)	(67%)	(74%)	(48%)	(66%)	(65%)	(66%)	(66%)	(62%)	(68%)	(60%)
Perc	1	9	1	1	73	44	38	60	5	29	1	52	39	1	1	99	3	13

LOT 22 LANDFALL PHEASANTRY S1291 PV (ET)

LANDFALL JOINING SIRE

Soc Id: TFA21S1291  
Born: 5/08/2021

Rego. Status: HBR

Purchaser

Traits observed: BWT,200WT,400WT,600WT,SC, Scan(EMA,Rib,Rump,IMF),DOC,Genomics

Index Values				
	\$A	\$D	\$GN	\$GS
\$	\$264	\$214	\$365	\$254
Perc	3	5	1	2

Genetic Status AMFU CAFU DDFU NHFU  
Price

G A R PROPHET SV  
TE MANIA KIRBY K138 PV  
TE MANIA BEEAC H17 SV  
Sire: TE MANIA PHEASANTRY P1479 PV  
TE MANIA GARTH G67 PV  
TE MANIA DANDLOO L256 PV  
TE MANIA DANDLOO H791 SV  
BOOROOMOOKA UNDERTAKEN Y145 PV  
RENNYLEA EDMUND E11 PV  
LAWSON'S HENRY VIII Y5 SV  
Dam: LANDFALL ELINE K57 SV  
SITZ UPWARD 307R SV  
LANDFALL ELINE H44 #  
LANDFALL ELINE F547 #

Mid July 2023 TransTasman Angus Cattle Evaluation

EBV	CE-Dir	CE-Dtr	GL	BW	200	400	600	Mwt	Milk	SS	DC	CWT	EMA	Rib	Rump	RBY	IMF	DOC
	5.2	5.3	-8.4	4.2	56	96	119	106	12	3	-7.1	58	9.4	3.2	2.8	-0.8	5.7	17
Acc	(63%)	(52%)	(74%)	(77%)	(76%)	(75%)	(77%)	(71%)	(64%)	(76%)	(43%)	(65%)	(65%)	(66%)	(66%)	(60%)	(68%)	(65%)
Perc	29	26	7	53	23	34	44	39	87	18	5	75	17	4	8	97	2	62

LOT 23 LANDFALL MOMENTOUS S1715 PV (ET)

LANDFALL JOINING SIRE

Soc Id: TFA21S1715  
Born: 11/08/2021

Rego. Status: HBR

Purchaser

Traits observed: BWT,200WT,400WT,600WT,SC, Scan(EMA,Rib,Rump,IMF),DOC,Genomics

Index Values				
	\$A	\$D	\$GN	\$GS
\$	\$209	\$166	\$295	\$197
Perc	40	50	24	36

Genetic Status AMFU CAFU DDFU NHFU  
Price

G A R PROGRESS SV  
G A R MOMENTUM PV  
G A R BIG EYE 1770 #  
Sire: LAWSON'S MOMENTOUS M518 PV  
TE MANIA AFRICA A217 PV  
LAWSON'S AFRICA H229 SV  
LAWSON'S ROCKND AMBUSH E1103 PV  
A A R TEN X 7008 S A SV  
V A R DISCOVERY 2240 PV  
DEER VALLEY RITA 0308 #  
Dam: LANDFALL ELSA P457 PV  
MATAURI REALITY 839 #  
LANDFALL ELSA L88 PV  
LANDFALL ELSA J139 #

Mid July 2023 TransTasman Angus Cattle Evaluation

EBV	CE-Dir	CE-Dtr	GL	BW	200	400	600	Mwt	Milk	SS	DC	CWT	EMA	Rib	Rump	RBY	IMF	DOC
	3.2	3	-6.6	2.3	55	108	138	126	17	3.4	-3.5	71	5.6	2	2.4	-0.9	4.3	24
Acc	(66%)	(57%)	(73%)	(76%)	(75%)	(73%)	(76%)	(72%)	(68%)	(75%)	(47%)	(67%)	(66%)	(67%)	(68%)	(62%)	(69%)	(62%)
Perc	47	50	22	16	27	10	13	14	49	11	80	36	57	12	11	98	8	30

LOT 24 LANDFALL DUSTY S1930 PV (NATURAL)

LANDFALL JOINING SIRE

Soc Id: TFA21S1930  
Born: 26/08/2021

Rego. Status: HBR

Purchaser

Traits observed: CE,BWT,200WT,400WT,600WT,SC, Scan(EMA,Rib,Rump,IMF),DOC,Genomics

Index Values				
	\$A	\$D	\$GN	\$GS
\$	\$235	\$204	\$309	\$215
Perc	15	9	15	18

Genetic Status AMFU CAFU DDFU NHFU  
Price

G A R PROPHET SV  
CLUNES CROSSING DUSTY M13 PV  
CLUNES CROSSING GLORIOUS G1 SV  
Sire: LANDFALL DUSTY Q625 SV  
SITZ UPWARD 307R SV  
LANDFALL JOYLE M788 #  
LANDFALL JOYLE H703 #  
RENNYLEA EDMUND E11 PV  
LANDFALL KEYSTONE K132 PV  
LANDFALL ARCHER H807 SV  
Dam: LANDFALL FUSHIA P852 SV  
SYDGEN TRUST 6228 #  
LANDFALL FUSHIA K88 #  
LANDFALL FUSHIA H509 #

Mid July 2023 TransTasman Angus Cattle Evaluation

EBV	CE-Dir	CE-Dtr	GL	BW	200	400	600	Mwt	Milk	SS	DC	CWT	EMA	Rib	Rump	RBY	IMF	DOC
	2.7	1.2	-2.8	4.4	58	111	135	104	12	0.3	-4.9	90	6	1.6	1.1	-0.1	1.7	23
Acc	(56%)	(47%)	(71%)	(72%)	(71%)	(70%)	(72%)	(67%)	(59%)	(69%)	(37%)	(60%)	(59%)	(61%)	(61%)	(54%)	(63%)	(49%)
Perc	51	68	79	57	17	6	17	43	86	96	43	4	52	16	25	81	61	34

BREED AVERAGE 2021 DROP CALVES	EBV	CE-Dir	CE-Dtr	GL	BWT	200	400	600	MWT	MILK	SS	DC	CWT	EMA	RIB	RUMP	RBY	IMF	DOC	\$A	\$D	\$GN	\$GS
		+2.2	+2.6	-4.8	+4.1	+50	+90	+117	+100	+17	+2.1	-4.6	+66	+6.3	0.0	-0.3	+0.5	+2.2	+20	\$197	\$163	\$259	\$181



LANDFALL ANGUS BULL SALE



LANDFALL ANGUS BULL SALE

**LOT 25 LANDFALL PHEASANTRY S1768<sup>PV</sup> (ET)**

LANDFALL JOINING SIRE

Soc Id: TFA21S1768  
Born: 13/08/2021

Rego. Status: HBR

Purchaser

Traits observed: BWT,200WT,400WT,600WT,SC, Scan(EMA,Rib,Rump,IMF),DOC,Genomics

Index Values				
	\$A	\$D	\$GN	\$GS
\$	\$301	\$256	\$386	\$293
Perc	1	1	1	1

Genetic Status AMFU CAFU DDFU NHFU  
Price

G A R PROPHET<sup>SV</sup>  
TE MANIA KIRBY K138<sup>PV</sup>  
TE MANIA BEEAC H17<sup>SV</sup>  
Sire: **TE MANIA PHEASANTRY P1479<sup>PV</sup>**  
TE MANIA GARTH G67<sup>PV</sup>  
TE MANIA DANDLOO L256<sup>PV</sup>  
TE MANIA DANDLOO H791<sup>SV</sup>  
TE MANIA BARTEL B219<sup>PV</sup>  
AYRVALE BARTEL E7<sup>PV</sup>  
EAGLEHAWK JEDDA B32<sup>SV</sup>  
Dam: **LANDFALL LADY M101<sup>SV</sup>**  
SITZ UPWARD 307R<sup>SV</sup>  
LANDFALL LADY K613<sup>F</sup>  
LANDFALL LADY C680<sup>F</sup>

Mid July 2023 TransTasman Angus Cattle Evaluation																		
EBV	CE-Dir	CE-Dtr	GL	BW	200	400	600	Mwt	Milk	SS	DC	CWT	EMA	Rib	Rump	RBY	IMF	DOC
	8.2	9	-4.9	3.1	50	94	117	91	21	3.4	-7.6	67	17.8	-2.3	-3.1	2.1	4.4	19
Acc	(61%)	(49%)	(74%)	(75%)	(75%)	(74%)	(75%)	(71%)	(63%)	(72%)	(43%)	(65%)	(65%)	(66%)	(66%)	(60%)	(68%)	(63%)
Perc	9	3	47	29	50	38	49	66	19	11	2	48	1	91	90	1	7	54

**LOT 26 LANDFALL PHEASANTRY S1599<sup>PV</sup> (ET)**

LANDFALL JOINING SIRE

Soc Id: TFA21S1599  
Born: 9/08/2021

Rego. Status: HBR

Purchaser

Traits observed: BWT,200WT,400WT,600WT,SC, Scan(EMA,Rib,Rump,IMF),DOC,Genomics

Index Values				
	\$A	\$D	\$GN	\$GS
\$	\$239	\$195	\$316	\$227
Perc	12	15	12	10

Genetic Status AMFU CAFU DDFU NHFU  
Price

G A R PROPHET<sup>SV</sup>  
TE MANIA KIRBY K138<sup>PV</sup>  
TE MANIA BEEAC H17<sup>SV</sup>  
Sire: **TE MANIA PHEASANTRY P1479<sup>PV</sup>**  
TE MANIA GARTH G67<sup>PV</sup>  
TE MANIA DANDLOO L256<sup>PV</sup>  
TE MANIA DANDLOO H791<sup>SV</sup>  
A A R TEN X 7008 S A<sup>SV</sup>  
V A R DISCOVERY 2240<sup>PV</sup>  
DEER VALLEY RITA 0308<sup>F</sup>  
Dam: **LANDFALL PRINCESS N869<sup>SV</sup>**  
TE MANIA INFINITY 04 379 AB<sup>F</sup>  
LANDFALL PRINCESS D48<sup>SV</sup>  
LANDFALL B453<sup>F</sup>

Mid July 2023 TransTasman Angus Cattle Evaluation																		
EBV	CE-Dir	CE-Dtr	GL	BW	200	400	600	Mwt	Milk	SS	DC	CWT	EMA	Rib	Rump	RBY	IMF	DOC
	8.4	10.6	-6.6	0.9	48	94	122	120	15	1.8	-6.4	63	7.9	1.1	1.3	0	4.5	-1
Acc	(61%)	(49%)	(73%)	(76%)	(75%)	(74%)	(75%)	(70%)	(63%)	(72%)	(41%)	(64%)	(64%)	(65%)	(65%)	(60%)	(67%)	(64%)
Perc	8	1	22	5	58	40	38	19	65	60	11	60	29	24	22	77	6	99

**LOT 27 LANDFALL PHEASANTRY S1658<sup>PV</sup> (ET)**

LANDFALL JOINING SIRE

Soc Id: TFA21S1658  
Born: 10/08/2021

Rego. Status: HBR

Purchaser

Traits observed: BWT,200WT,400WT,600WT,SC, Scan(EMA,Rib,Rump,IMF),DOC,Genomics

Index Values				
	\$A	\$D	\$GN	\$GS
\$	\$257	\$207	\$348	\$250
Perc	4	7	3	3

Genetic Status AMFU CAFU DDFU NHFU  
Price

G A R PROPHET<sup>SV</sup>  
TE MANIA KIRBY K138<sup>PV</sup>  
TE MANIA BEEAC H17<sup>SV</sup>  
Sire: **TE MANIA PHEASANTRY P1479<sup>PV</sup>**  
TE MANIA GARTH G67<sup>PV</sup>  
TE MANIA DANDLOO L256<sup>PV</sup>  
TE MANIA DANDLOO H791<sup>SV</sup>  
BOOROOMOOKA UNDERTAKEN Y145<sup>PV</sup>  
RENNYLEA EDMUND E11<sup>PV</sup>  
LAWSONS HENRY VIII Y5<sup>SV</sup>  
Dam: **LANDFALL ELINE K57<sup>SV</sup>**  
SITZ UPWARD 307R<sup>SV</sup>  
LANDFALL ELINE H44<sup>F</sup>  
LANDFALL ELINE F547<sup>F</sup>

Mid July 2023 TransTasman Angus Cattle Evaluation																		
EBV	CE-Dir	CE-Dtr	GL	BW	200	400	600	Mwt	Milk	SS	DC	CWT	EMA	Rib	Rump	RBY	IMF	DOC
	10.1	7.4	-6.3	2.2	51	100	129	112	23	3.6	-7.6	64	7.3	1.9	1.9	-0.8	5.7	17
Acc	(61%)	(50%)	(74%)	(77%)	(76%)	(75%)	(77%)	(71%)	(64%)	(76%)	(43%)	(65%)	(65%)	(66%)	(66%)	(61%)	(68%)	(65%)
Perc	3	9	25	15	46	24	26	29	10	8	2	55	36	13	15	97	2	62

**LOT 28 LANDFALL PHEASANTRY S1368<sup>PV</sup> (AI)**

LANDFALL JOINING SIRE

Soc Id: TFA21S1368  
Born: 6/08/2021

Rego. Status: HBR

Purchaser

Traits observed: GL,CE,BWT,200WT,400WT,600WT,SC, Scan(EMA,Rib,Rump,IMF),DOC,Genomics

Index Values				
	\$A	\$D	\$GN	\$GS
\$	\$253	\$205	\$340	\$241
Perc	5	8	4	5

Genetic Status AMFU CAFU DDFU NHFU  
Price

G A R PROPHET<sup>SV</sup>  
TE MANIA KIRBY K138<sup>PV</sup>  
TE MANIA BEEAC H17<sup>SV</sup>  
Sire: **TE MANIA PHEASANTRY P1479<sup>PV</sup>**  
TE MANIA GARTH G67<sup>PV</sup>  
TE MANIA DANDLOO L256<sup>PV</sup>  
TE MANIA DANDLOO H791<sup>SV</sup>  
AYRVALE BARTEL E7<sup>PV</sup>  
LANDFALL MOJO M45<sup>SV</sup>  
LANDFALL ELSA K696<sup>F</sup>  
Dam: **LANDFALL FIREPLAY P587<sup>SV</sup>**  
V A R GENERATION 2100<sup>PV</sup>  
LANDFALL M709<sup>F</sup>  
LANDFALL FIREPLAY E79<sup>F</sup>

Mid July 2023 TransTasman Angus Cattle Evaluation																		
EBV	CE-Dir	CE-Dtr	GL	BW	200	400	600	Mwt	Milk	SS	DC	CWT	EMA	Rib	Rump	RBY	IMF	DOC
	3	7.8	-5.5	3.5	51	97	124	112	16	1.3	-6.1	60	10.3	0.4	0.1	0.2	5.3	7
Acc	(59%)	(47%)	(83%)	(75%)	(74%)	(72%)	(75%)	(69%)	(61%)	(74%)	(39%)	(62%)	(62%)	(63%)	(63%)	(57%)	(66%)	(58%)
Perc	49	7	37	37	44	31	34	30	58	78	15	69	12	38	42	66	2	96

BREED AVERAGE 2021 DROP CALVES		CE-Dir	CE-Dtr	GL	BWT	200	400	600	MWT	MILK	SS	DC	CWT	EMA	RIB	RUMP	RBY	IMF	DOC	\$A	\$D	\$GN	\$GS
	EBV	+2.2	+2.6	-4.8	+4.1	+50	+90	+117	+100	+17	+2.1	-4.6	+66	+6.3	0.0	-0.3	+0.5	+2.2	+20	\$197	\$163	\$259	\$181





LANDFALL ANGUS BULL SALE

LOT 29 LANDFALL PHEASANTRY S154 PV (AI)

LANDFALL JOINING SIRE

Soc Id: TFA21S154  
Born: 22/07/2021

Rego. Status: HBR

Purchaser

Traits observed: GL,CE,BWT,200WT,400WT,600WT,SC, Scan(EMA,Rib,Rump,IMF),DOC

Index Values				
	\$A	\$D	\$GN	\$GS
\$	\$244	\$201	\$324	\$233
Perc	9	11	9	7

Genetic Status AMFU CAFU DDFU NHFU  
Price

G A R PROPHET SV  
TE MANIA KIRBY K138 PV  
TE MANIA BEEAC H17 SV  
Sire: TE MANIA PHEASANTRY P1479 PV  
TE MANIA GARTH G67 PV  
TE MANIA DANDLOO L256 PV  
TE MANIA DANDLOO H791 SV  
RENNYLEA EDMUND E11 PV  
LANDFALL KEYSTONE K132 PV  
LANDFALL ARCHER H807 SV  
Dam: LANDFALL ELSA Q758 PV  
TE MANIA EMPEROR E343 PV  
LANDFALL ELSA J139 F  
LANDFALL E103 SV

Mid July 2023 TransTasman Angus Cattle Evaluation

EBV	CE-Dir	CE-Dtr	GL	BW	200	400	600	Mwt	Milk	SS	DC	CWT	EMA	Rib	Rump	RBY	IMF	DOC
	4.3	8.2	-7.2	2.4	47	89	113	86	15	2.3	-7	58	6.1	0.9	0.5	-0.3	5	31
Acc	(58%)	(46%)	(83%)	(75%)	(72%)	(72%)	(75%)	(68%)	(57%)	(74%)	(40%)	(61%)	(59%)	(60%)	(60%)	(56%)	(61%)	(59%)
Perc	37	6	15	17	66	55	60	73	65	40	5	74	51	28	35	88	3	12

LOT 30 LANDFALL PHEASANTRY S1680 PV (ET)

LANDFALL JOINING SIRE

Soc Id: TFA21S1680  
Born: 10/08/2021

Rego. Status: HBR

Purchaser

Traits observed: BWT,200WT,400WT,600WT,SC, Scan(EMA,Rib,Rump,IMF),DOC,Genomics

Index Values				
	\$A	\$D	\$GN	\$GS
\$	\$251	\$207	\$324	\$247
Perc	6	7	9	3

Genetic Status AMFU CAFU DDFU NHFU  
Price

G A R PROPHET SV  
TE MANIA KIRBY K138 PV  
TE MANIA BEEAC H17 SV  
Sire: TE MANIA PHEASANTRY P1479 PV  
TE MANIA GARTH G67 PV  
TE MANIA DANDLOO L256 PV  
TE MANIA DANDLOO H791 SV  
V A R DISCOVERY 2240 PV  
LANDFALL NEW GROUND N90 PV  
LANDFALL ELSA L88 PV  
Dam: LANDFALL ELINE Q835 PV  
RENNYLEA EDMUND E11 PV  
LANDFALL ELINE K57 SV  
LANDFALL ELINE H44 F

Mid July 2023 TransTasman Angus Cattle Evaluation

EBV	CE-Dir	CE-Dtr	GL	BW	200	400	600	Mwt	Milk	SS	DC	CWT	EMA	Rib	Rump	RBY	IMF	DOC
	7.7	8.2	-5.5	2.2	43	86	112	95	13	4.5	-7.4	49	12.3	1.5	0.4	0.4	5.1	31
Acc	(60%)	(48%)	(72%)	(75%)	(74%)	(73%)	(75%)	(70%)	(62%)	(74%)	(39%)	(62%)	(63%)	(64%)	(64%)	(58%)	(66%)	(60%)
Perc	11	6	37	15	81	64	60	58	82	2	3	92	4	18	36	53	3	12

LOT 31 LANDFALL POISE S1643 PV (AI)

LANDFALL JOINING SIRE

Soc Id: TFA21S1643  
Born: 10/08/2021

Rego. Status: HBR

Purchaser

Traits observed: GL,CE,BWT,200WT,400WT,600WT,SC, Scan(EMA,Rib,Rump,IMF),DOC,Genomics

Index Values				
	\$A	\$D	\$GN	\$GS
\$	\$252	\$208	\$340	\$232
Perc	6	6	4	8

Genetic Status AMFU CAFU DDFU NHFU  
Price

DEER VALLEY ALL IN SV  
LANDFALL LEONARDO L24 PV  
LANDFALL JOYLE J527 SV  
Sire: LANDFALL LEONARDO P145 SV  
PRIME JUGGERNAUT J15 SV  
LANDFALL ELSA M243 F  
LANDFALL ELSA J561 F  
CONNEALY CONFIDENCE 0100 F  
GAFFNEY GAME TIME 370 SV  
R B LADY STANDARD 305-890 F  
Dam: LANDFALL JOYLE N902 SV  
TC ABERDEEN 759 SV  
LANDFALL JOYLE H132 F  
LANDFALL JOYLE F584 F

Mid July 2023 TransTasman Angus Cattle Evaluation

EBV	CE-Dir	CE-Dtr	GL	BW	200	400	600	Mwt	Milk	SS	DC	CWT	EMA	Rib	Rump	RBY	IMF	DOC
	7	5.6	-4.9	4.3	58	97	121	90	24	0.8	-5.7	76	7.7	1.9	1.4	0	2.4	21
Acc	(58%)	(46%)	(84%)	(75%)	(74%)	(73%)	(75%)	(69%)	(61%)	(73%)	(35%)	(61%)	(62%)	(63%)	(63%)	(57%)	(65%)	(56%)
Perc	16	23	47	55	17	29	41	66	7	90	23	21	31	13	21	77	41	42

LOT 32 LANDFALL PROMINENT S130 PV (AI)

LANDFALL JOINING SIRE

Soc Id: TFA21S130  
Born: 21/07/2021

Rego. Status: HBR

Purchaser

Traits observed: GL,CE,BWT,200WT,400WT,600WT,SC, Scan(EMA,Rib,Rump,IMF),DOC,Genomics

Index Values				
	\$A	\$D	\$GN	\$GS
\$	\$255	\$213	\$330	\$245
Perc	5	5	7	4

Genetic Status AMFU CAFU DDFU NHFU  
Price

RENNYLEA EDMUND E11 PV  
LANDFALL KEYSTONE K132 PV  
LANDFALL ARCHER H807 SV  
Sire: LANDFALL PROMINENT P317 PV  
RENNYLEA EDMUND E11 PV  
LANDFALL DAINTY L22 SV  
LANDFALL DAINTY J224 F  
DEER VALLEY ALL IN SV  
LANDFALL LEONARDO L24 PV  
LANDFALL JOYLE J527 SV  
Dam: LANDFALL DAINTY Q267 PV  
G A R SUNRISE SV  
LANDFALL DAINTY N957 SV  
LANDFALL DAINTY K602 F

Mid July 2023 TransTasman Angus Cattle Evaluation

EBV	CE-Dir	CE-Dtr	GL	BW	200	400	600	Mwt	Milk	SS	DC	CWT	EMA	Rib	Rump	RBY	IMF	DOC
	7.9	5.3	-7.1	1.8	57	113	148	109	22	3.8	-6.5	94	5.9	4	4.5	-0.6	1.8	32
Acc	(58%)	(47%)	(84%)	(75%)	(73%)	(72%)	(75%)	(69%)	(61%)	(73%)	(38%)	(61%)	(61%)	(62%)	(62%)	(57%)	(65%)	(54%)
Perc	10	26	16	11	20	5	6	35	16	6	10	2	53	2	2	95	58	10

BREED AVERAGE 2021 DROP CALVES	EBV	CE-Dir	CE-Dtr	GL	BWT	200	400	600	MWT	MILK	SS	DC	CWT	EMA	RIB	RUMP	RBY	IMF	DOC	\$A	\$D	\$GN	\$GS
		+2.2	+2.6	-4.8	+4.1	+50	+90	+117	+100	+17	+2.1	-4.6	+66	+6.3	0.0	-0.3	+0.5	+2.2	+20	\$197	\$163	\$259	\$181



LANDFALL ANGUS BULL SALE

LOT 33 LANDFALL ASHLAND S264<sup>PV</sup> (AI)

LANDFALL JOINING SIRE

Soc Id: TFA21S264  
Born: 26/07/2021

Rego. Status: APR

Purchaser

Traits observed: GL,CE,BWT,200WT,400WT,600WT,SC, Scan(EMA,Rib,Rump,IMF),DOC,Genomics

Index Values				
	\$A	\$D	\$GN	\$GS
\$	\$231	\$190	\$310	\$213
Perc	18	19	15	20

Genetic Status AMFU CAFU DDFU NHFU  
Price

G A R DAYLIGHT<sup>#</sup>  
G A R EARLY BIRD<sup>#</sup>  
G A R PROGRESS 830<sup>#</sup>  
Sire: G A R ASHLAND<sup>PV</sup>  
B/R AMBUSH 28<sup>#</sup>  
CHAIR ROCK AMBUSH 1018<sup>#</sup>  
G A R YIELD GRADE N366<sup>#</sup>  
LANDFALL KEYSTONE K132<sup>PV</sup>  
LANDFALL KEYSTONE N15<sup>SV</sup>  
LANDFALL JOYLE L700<sup>#</sup>  
Dam: LANDFALL DAINTY Q787<sup>PV</sup>  
LANDFALL RIGHT TIME 24J G265<sup>SV</sup>  
LANDFALL DAINTY N1250<sup>SV</sup>  
LANDFALL DAINTY E564<sup>#</sup>

Mid July 2023 TransTasman Angus Cattle Evaluation

EBV	CE-Dir	CE-Dtr	GL	BW	200	400	600	Mwt	Milk	SS	DC	CWT	EMA	Rib	Rump	RBY	IMF	DOC
	1.9	2.3	-3.1	4.9	56	99	125	95	20	2.3	-4	68	7.5	-0.8	0.4	0.5	2.7	19
Acc	(62%)	(52%)	(83%)	(74%)	(73%)	(72%)	(75%)	(71%)	(65%)	(74%)	(36%)	(64%)	(63%)	(64%)	(64%)	(58%)	(66%)	(55%)
Perc	58	57	76	69	23	26	33	58	24	40	68	43	34	67	36	47	33	53

LOT 34 LANDFALL PHEASANTRY S271<sup>PV</sup> (AI)

LANDFALL JOINING SIRE

Soc Id: TFA21S271  
Born: 27/07/2021

Rego. Status: HBR

Purchaser

Traits observed: GL,CE,BWT,200WT,400WT,600WT,SC, Scan(EMA,Rib,Rump,IMF),DOC,Genomics

Index Values				
	\$A	\$D	\$GN	\$GS
\$	\$260	\$222	\$342	\$247
Perc	3	3	4	3

Genetic Status AMFU CAFU DDFU NHFU  
Price

G A R PROPHET<sup>SV</sup>  
TE MANIA KIRBY K138<sup>PV</sup>  
TE MANIA BEEAC H17<sup>SV</sup>  
Sire: TE MANIA PHEASANTRY P1479<sup>PV</sup>  
TE MANIA GARTH G67<sup>PV</sup>  
TE MANIA DANDLOO L256<sup>PV</sup>  
TE MANIA DANDLOO H791<sup>SV</sup>  
LANDFALL KEYSTONE K132<sup>PV</sup>  
LANDFALL KEYSTONE N876<sup>SV</sup>  
LANDFALL ANGUISH H105<sup>#</sup>  
Dam: LANDFALL ARCHER Q1775<sup>SV</sup>  
LANDFALL FORCE F3<sup>SV</sup>  
LANDFALL ARCHER L329<sup>#</sup>  
LANDFALL ARCHER H807<sup>SV</sup>

Mid July 2023 TransTasman Angus Cattle Evaluation

EBV	CE-Dir	CE-Dtr	GL	BW	200	400	600	Mwt	Milk	SS	DC	CWT	EMA	Rib	Rump	RBY	IMF	DOC
	6.1	7.3	-3.5	2.8	51	96	117	90	18	2.4	-6.6	64	10	0.9	0.5	0.4	3.6	30
Acc	(57%)	(44%)	(83%)	(75%)	(73%)	(72%)	(75%)	(69%)	(60%)	(74%)	(37%)	(61%)	(61%)	(62%)	(62%)	(56%)	(65%)	(55%)
Perc	22	10	70	23	47	32	51	67	44	36	9	57	13	28	35	53	15	14

LOT 35 LANDFALL LORENZO S1067<sup>PV</sup> (AI)

LANDFALL JOINING SIRE

Soc Id: TFA21S1067  
Born: 30/07/2021

Rego. Status: APR

Purchaser

Traits observed: GL,CE,BWT,200WT,400WT,600WT,SC, Scan(EMA,Rib,Rump,IMF),DOC,Genomics

Index Values				
	\$A	\$D	\$GN	\$GS
\$	\$245	\$194	\$323	\$234
Perc	9	16	9	7

Genetic Status AMFU CAFU DDFU NHFU  
Price

G A R INGENUITY<sup>#</sup>  
H P C A INTENSITY<sup>#</sup>  
G A R PREDESTINED 287L<sup>#</sup>  
Sire: RENNYLEA L519<sup>PV</sup>  
TE MANIA BERKLEY B1<sup>PV</sup>  
RENNYLEA H414<sup>SV</sup>  
RENNYLEA C310<sup>#</sup>  
MILWILLAH GATSBY G279<sup>PV</sup>  
BOWMONT KING K306<sup>PV</sup>  
LANDFALL FEARLESS D58<sup>SV</sup>  
Dam: LANDFALL SPHINX P744<sup>SV</sup>  
DEER VALLEY ALL IN<sup>SV</sup>  
LANDFALL SPHINX L81<sup>#</sup>  
LANDFALL SPHINX J955<sup>#</sup>

Mid July 2023 TransTasman Angus Cattle Evaluation

EBV	CE-Dir	CE-Dtr	GL	BW	200	400	600	Mwt	Milk	SS	DC	CWT	EMA	Rib	Rump	RBY	IMF	DOC
	6.3	3.9	-10.3	2.7	48	89	120	91	12	1.5	-5.9	67	7.8	2.1	1.6	0	4.3	34
Acc	(64%)	(55%)	(84%)	(75%)	(74%)	(72%)	(74%)	(71%)	(67%)	(72%)	(47%)	(66%)	(65%)	(66%)	(66%)	(62%)	(68%)	(59%)
Perc	20	40	2	22	58	54	44	64	88	72	19	46	30	11	18	77	8	8

LOT 36 LANDFALL PHEASANTRY S1225<sup>PV</sup> (ET)

LANDFALL JOINING SIRE

Soc Id: TFA21S1225  
Born: 4/08/2021

Rego. Status: HBR

Purchaser

Traits observed: BWT,200WT,400WT,600WT,SC, Scan(EMA,Rib,Rump,IMF),DOC,Genomics

Index Values				
	\$A	\$D	\$GN	\$GS
\$	\$257	\$214	\$348	\$244
Perc	4	4	3	4

Genetic Status AMFU CAFU DDFU NHFU  
Price

G A R PROPHET<sup>SV</sup>  
TE MANIA KIRBY K138<sup>PV</sup>  
TE MANIA BEEAC H17<sup>SV</sup>  
Sire: TE MANIA PHEASANTRY P1479<sup>PV</sup>  
TE MANIA GARTH G67<sup>PV</sup>  
TE MANIA DANDLOO L256<sup>PV</sup>  
TE MANIA DANDLOO H791<sup>SV</sup>  
BOOROOMOOKA UNDERTAKEN Y145<sup>PV</sup>  
RENNYLEA EDMUND E11<sup>PV</sup>  
LAWSON'S HENRY VIII Y5<sup>SV</sup>  
Dam: LANDFALL ANGUISH L18<sup>SV</sup>  
ARDROSSAN EQUATOR A241<sup>PV</sup>  
LANDFALL ANGUISH J356<sup>#</sup>  
LANDFALL B476<sup>SV</sup>

Mid July 2023 TransTasman Angus Cattle Evaluation

EBV	CE-Dir	CE-Dtr	GL	BW	200	400	600	Mwt	Milk	SS	DC	CWT	EMA	Rib	Rump	RBY	IMF	DOC
	10.1	8.4	-7.4	0.8	45	90	108	93	15	0.9	-6.2	63	10.9	2	2.4	0.2	4.9	18
Acc	(61%)	(49%)	(74%)	(77%)	(75%)	(74%)	(76%)	(71%)	(62%)	(75%)	(43%)	(64%)	(65%)	(65%)	(66%)	(60%)	(67%)	(64%)
Perc	3	5	14	4	72	50	70	61	70	88	14	59	9	12	11	66	4	58

BREED AVERAGE 2021 DROP CALVES	EBV	CE-Dir	CE-Dtr	GL	BWT	200	400	600	MWT	MILK	SS	DC	CWT	EMA	RIB	RUMP	RBY	IMF	DOC	\$A	\$D	\$GN	\$GS
		+2.2	+2.6	-4.8	+4.1	+50	+90	+117	+100	+17	+2.1	-4.6	+66	+6.3	0.0	-0.3	+0.5	+2.2	+20	\$197	\$163	\$259	\$181



LANDFALL ANGUS BULL SALE

LOT 37 LANDFALL PHEASANTRY S1240 PV (AI)

LANDFALL JOINING SIRE

Soc Id: TFA21S1240  
Born: 4/08/2021

Rego. Status: HBR

Purchaser

Traits observed: GL,CE,BWT,200WT,400WT,600WT,SC, Scan(EMA,Rib,Rump,IMF),DOC,Genomics

Index Values				
	\$A	\$D	\$GN	\$GS
\$	\$268	\$224	\$367	\$257
Perc	2	2	1	2

Genetic Status AMFU CAFU DDFU NHFU  
Price

G A R PROPHET SV  
TE MANIA KIRBY K138 PV  
TE MANIA BEEAC H17 SV  
Sire: TE MANIA PHEASANTRY P1479 PV  
TE MANIA GARTH G67 PV  
TE MANIA DANDLOO L256 PV  
TE MANIA DANDLOO H791 SV  
AYRVALE BARTEL E7 PV  
LANDFALL MOJO M45 SV  
LANDFALL ELSA K696 #  
Dam: LANDFALL POLLY P123 SV  
PRIME JUGGERNAUT J15 SV  
LANDFALL POLLY M247 #  
LANDFALL POLLY H309 #

Mid July 2023 TransTasman Angus Cattle Evaluation

EBV	CE-Dir	CE-Dtr	GL	BW	200	400	600	Mwt	Milk	SS	DC	CWT	EMA	Rib	Rump	RBY	IMF	DOC
	1.7	7.3	-6.6	4.2	56	100	120	106	16	2.4	-7.7	55	11.2	1.5	1.5	-0.4	5.2	6
Acc	(59%)	(47%)	(84%)	(75%)	(74%)	(72%)	(75%)	(69%)	(61%)	(74%)	(38%)	(61%)	(62%)	(63%)	(63%)	(57%)	(65%)	(58%)
Perc	59	10	22	53	22	22	42	39	57	36	2	82	8	18	19	91	3	97

LOT 38 LANDFALL MOE S234 PV (AI)

LANDFALL JOINING SIRE

Soc Id: TFA21S234  
Born: 25/07/2021

Rego. Status: HBR

Purchaser

Traits observed: GL,CE,BWT,200WT,400WT,600WT,SC, Scan(EMA,Rib,Rump,IMF),DOC,Genomics

Index Values				
	\$A	\$D	\$GN	\$GS
\$	\$261	\$212	\$350	\$247
Perc	3	5	3	3

Genetic Status AMFU CAFU DDFU NHFU  
Price

TE MANIA CALAMUS C46 SV  
TE MANIA FOE F734 SV  
TE MANIA DANDLOO D700 #  
Sire: CHILTERN PARK MOE M6 PV  
HIDDEN VALLEY TIMEOUT A45 SV  
STRATHEWEN TIMEOUT JADE F15 PV  
STRATHEWEN 1407 JADE C05 PV  
G A R PROPHET SV  
CLUNES CROSSING DUSTY M13 PV  
CLUNES CROSSING GLORIOUS G1 SV  
Dam: LANDFALL ARCHER Q1090 SV  
ARDOSSAN MODEST D145 SV  
LANDFALL ARCHER K1116 #  
LANDFALL ARCHER C31 #

Mid July 2023 TransTasman Angus Cattle Evaluation

EBV	CE-Dir	CE-Dtr	GL	BW	200	400	600	Mwt	Milk	SS	DC	CWT	EMA	Rib	Rump	RBY	IMF	DOC
	10.6	6.3	-5.6	0.7	54	97	124	70	23	2.1	-6	75	8.3	-0.3	0.7	-0.3	3.3	34
Acc	(63%)	(51%)	(84%)	(75%)	(74%)	(73%)	(75%)	(71%)	(66%)	(74%)	(41%)	(65%)	(65%)	(66%)	(66%)	(60%)	(69%)	(58%)
Perc	2	17	36	4	29	30	34	90	10	48	17	24	26	55	31	88	20	7

LOT 39 LANDFALL MOE S163 PV (AI)

LANDFALL JOINING SIRE

Soc Id: TFA21S163  
Born: 23/07/2021

Rego. Status: APR

Purchaser

Traits observed: GL,CE,BWT,200WT,400WT,600WT,SC, Scan(EMA,Rib,Rump,IMF),DOC,Genomics

Index Values				
	\$A	\$D	\$GN	\$GS
\$	\$248	\$216	\$313	\$229
Perc	7	4	13	9

Genetic Status AMFU CAFU DDFU NHFU  
Price

TE MANIA CALAMUS C46 SV  
TE MANIA FOE F734 SV  
TE MANIA DANDLOO D700 #  
Sire: CHILTERN PARK MOE M6 PV  
HIDDEN VALLEY TIMEOUT A45 SV  
STRATHEWEN TIMEOUT JADE F15 PV  
STRATHEWEN 1407 JADE C05 PV  
G A R PROPHET SV  
CLUNES CROSSING DUSTY M13 PV  
CLUNES CROSSING GLORIOUS G1 SV  
Dam: LANDFALL ARISTOCRAT Q1019 SV  
MATAURI REALITY 839 #  
LANDFALL ARISTOCRAT L50 #  
LANDFALL ARISTOCRAT J1091 #

Mid July 2023 TransTasman Angus Cattle Evaluation

EBV	CE-Dir	CE-Dtr	GL	BW	200	400	600	Mwt	Milk	SS	DC	CWT	EMA	Rib	Rump	RBY	IMF	DOC
	2.4	4.3	-4.4	4.9	57	99	124	82	19	1.2	-7.1	73	5.3	-0.3	-0.5	0.5	1	37
Acc	(63%)	(51%)	(84%)	(75%)	(74%)	(73%)	(75%)	(70%)	(66%)	(74%)	(41%)	(65%)	(65%)	(66%)	(66%)	(60%)	(69%)	(58%)
Perc	54	36	56	69	21	25	35	78	33	81	5	29	61	55	53	47	79	4

LOT 40 LANDFALL PHEASANTRY S404 PV (AI)

LANDFALL JOINING SIRE

Soc Id: TFA21S404  
Born: 1/08/2021

Rego. Status: HBR

Purchaser

Traits observed: BWT,200WT,400WT,600WT,SC, Scan(EMA,Rib,Rump,IMF),DOC,Genomics

Index Values				
	\$A	\$D	\$GN	\$GS
\$	\$232	\$188	\$308	\$221
Perc	17	22	16	14

Genetic Status AMFU CAFU DDFU NHFU  
Price

G A R PROPHET SV  
TE MANIA KIRBY K138 PV  
TE MANIA BEEAC H17 SV  
Sire: TE MANIA PHEASANTRY P1479 PV  
TE MANIA GARTH G67 PV  
TE MANIA DANDLOO L256 PV  
TE MANIA DANDLOO H791 SV  
A A R TEN X 7008 S A SV  
V A R DISCOVERY 2240 PV  
DEER VALLEY RITA Q308 #  
Dam: LANDFALL HONEY N192 SV  
LANDFALL HANK H68 PV  
LANDFALL HONEY L846 #  
LANDFALL HONEY G452 #

Mid July 2023 TransTasman Angus Cattle Evaluation

EBV	CE-Dir	CE-Dtr	GL	BW	200	400	600	Mwt	Milk	SS	DC	CWT	EMA	Rib	Rump	RBY	IMF	DOC
	2.9	7.8	-4.9	3	50	87	114	110	18	3.6	-6.8	49	10.9	0.2	-1	0.4	4.5	24
Acc	(60%)	(48%)	(74%)	(74%)	(74%)	(72%)	(73%)	(69%)	(62%)	(69%)	(40%)	(62%)	(63%)	(64%)	(64%)	(58%)	(66%)	(58%)
Perc	49	7	47	27	50	59	56	33	39	8	7	91	9	43	62	53	6	30

BREED AVERAGE 2021 DROP CALVES	EBV	CE-Dir	CE-Dtr	GL	BWT	200	400	600	MWT	MILK	SS	DC	CWT	EMA	RIB	RUMP	RBY	IMF	DOC	\$A	\$D	\$GN	\$GS
		+2.2	+2.6	-4.8	+4.1	+50	+90	+117	+100	+17	+2.1	-4.6	+66	+6.3	0.0	-0.3	+0.5	+2.2	+20	\$197	\$163	\$259	\$181



LANDFALL ANGUS BULL SALE

LOT 41 LANDFALL PHEASANTRY S351 PV (AI)

LANDFALL JOINING SIRE

Soc Id: TFA21S351  
Born: 29/07/2021

Rego. Status: APR

Purchaser

Traits observed: GL,CE,BWT,200WT,400WT,600WT,SC, Scan(EMA,Rib,Rump,IMF),DOC,Genomics

Index Values				
	\$A	\$D	\$GN	\$GS
\$	\$266	\$223	\$347	\$261
Perc	2	2	3	1

Genetic Status AMFU CAFU DDFU NHFU  
Price

G A R PROPHET SV  
TE MANIA KIRBY K138 PV  
TE MANIA BEEAC H17 SV  
Sire: TE MANIA PHEASANTRY P1479 PV  
TE MANIA GARTH G67 PV  
TE MANIA DANDLOO L256 PV  
TE MANIA DANDLOO H791 SV  
AYRVALE BARTEL E7 PV  
LANDFALL MOJO M45 SV  
LANDFALL ELSA K696 #  
Dam: LANDFALL Q1438 SV  
LCC NEW STANDARD SV  
LANDFALL M817 #  
LANDFALL J140 #

Mid July 2023 TransTasman Angus Cattle Evaluation

EBV	CE-Dir	CE-Dtr	GL	BW	200	400	600	Mwt	Milk	SS	DC	CWT	EMA	Rib	Rump	RBY	IMF	DOC
	6.1	5.5	-3	3.3	47	97	122	103	19	4.2	-8.4	52	9.5	2	2.5	-0.2	5.1	6
Acc	(58%)	(46%)	(84%)	(75%)	(73%)	(72%)	(75%)	(69%)	(61%)	(74%)	(38%)	(61%)	(62%)	(63%)	(63%)	(57%)	(66%)	(58%)
Perc	22	24	77	33	66	31	39	44	30	3	1	87	16	12	10	85	3	97

LOT 42 LANDFALL MOE S289 PV (AI)

LANDFALL JOINING SIRE

Soc Id: TFA21S289  
Born: 26/07/2021

Rego. Status: HBR

Purchaser

Traits observed: GL,CE,BWT,200WT,400WT,600WT,SC, Scan(EMA,Rib,Rump,IMF),DOC,Genomics

Index Values				
	\$A	\$D	\$GN	\$GS
\$	\$244	\$201	\$324	\$227
Perc	9	11	9	10

Genetic Status AMFU CAFU DDFU NHFU  
Price

TE MANIA CALAMUS C46 SV  
TE MANIA FOF734 SV  
TE MANIA DANDLOO D700 #  
Sire: CHILTERN PARK MOE M6 PV  
HIDDEN VALLEY TIMEOUT A45 SV  
STRATHEWEN TIMEOUT JADE F15 PV  
STRATHEWEN 1407 JADE C05 PV  
G A R MOMENTUM PV  
G A R INERTIA PV  
G A R PROPHET 2984 #  
Dam: LANDFALL ARCHER Q1000 PV  
LANDFALL HANK H68 PV  
LANDFALL ARCHER L118 SV  
LANDFALL ARCHER J831 #

Mid July 2023 TransTasman Angus Cattle Evaluation

EBV	CE-Dir	CE-Dtr	GL	BW	200	400	600	Mwt	Milk	SS	DC	CWT	EMA	Rib	Rump	RBY	IMF	DOC
	9.3	5.9	-3.4	0.3	50	97	123	78	24	1.6	-5.4	64	6.5	0.5	1.2	0	2.7	23
Acc	(64%)	(52%)	(83%)	(75%)	(74%)	(73%)	(75%)	(71%)	(65%)	(74%)	(40%)	(65%)	(64%)	(65%)	(65%)	(59%)	(68%)	(60%)
Perc	5	20	72	3	51	31	38	83	7	68	29	57	45	36	23	77	33	34

LOT 43 LANDFALL PHEASANTRY S218 PV (AI)

LANDFALL JOINING SIRE

Soc Id: TFA21S218  
Born: 25/07/2021

Rego. Status: HBR

Purchaser

Traits observed: GL,CE,BWT,200WT,400WT,600WT,SC, Scan(EMA,Rib,Rump,IMF),DOC,Genomics

Index Values				
	\$A	\$D	\$GN	\$GS
\$	\$257	\$211	\$343	\$247
Perc	4	5	4	3

Genetic Status AMFU CAFU DDFU NHFU  
Price

G A R PROPHET SV  
TE MANIA KIRBY K138 PV  
TE MANIA BEEAC H17 SV  
Sire: TE MANIA PHEASANTRY P1479 PV  
TE MANIA GARTH G67 PV  
TE MANIA DANDLOO L256 PV  
TE MANIA DANDLOO H791 SV  
RENNYLEA EDMUND E11 PV  
LANDFALL KEYSTONE K132 PV  
LANDFALL ARCHER H807 SV  
Dam: LANDFALL ARCHER Q1397 SV  
LANDFALL NET WORTH D20 SV  
LANDFALL ARCHER F86 #  
LANDFALL ARCHER D277 #

Mid July 2023 TransTasman Angus Cattle Evaluation

EBV	CE-Dir	CE-Dtr	GL	BW	200	400	600	Mwt	Milk	SS	DC	CWT	EMA	Rib	Rump	RBY	IMF	DOC
	8.6	8.4	-3.5	1	47	95	120	94	18	1.6	-7.4	72	5.7	1.6	1.7	-0.6	5.3	31
Acc	(59%)	(47%)	(84%)	(75%)	(74%)	(73%)	(75%)	(70%)	(61%)	(74%)	(39%)	(62%)	(62%)	(63%)	(63%)	(58%)	(66%)	(57%)
Perc	7	5	70	5	64	36	42	60	44	68	3	31	56	16	17	95	2	12

LOT 44 LANDFALL PHEASANTRY S1379 PV (AI)

LANDFALL JOINING SIRE

Soc Id: TFA21S1379  
Born: 7/08/2021

Rego. Status: HBR

Purchaser

Traits observed: GL,CE,BWT,200WT,400WT,600WT,SC, Scan(EMA,Rib,Rump,IMF),DOC,Genomics

Index Values				
	\$A	\$D	\$GN	\$GS
\$	\$242	\$197	\$336	\$235
Perc	10	13	5	7

Genetic Status AMFU CAFU DDFU NHFU  
Price

G A R PROPHET SV  
TE MANIA KIRBY K138 PV  
TE MANIA BEEAC H17 SV  
Sire: TE MANIA PHEASANTRY P1479 PV  
TE MANIA GARTH G67 PV  
TE MANIA DANDLOO L256 PV  
TE MANIA DANDLOO H791 SV  
A A R TEN X 7008 S A SV  
V A R FOREMAN 3339 PV  
SANDPOINT BLACKBIRD 8809 #  
Dam: LANDFALL FIREPLAY P678 SV  
TUWHARETOA REGENT D145 PV  
LANDFALL FIREPLAY J666 #  
LANDFALL FIREPLAY E79 #

Mid July 2023 TransTasman Angus Cattle Evaluation

EBV	CE-Dir	CE-Dtr	GL	BW	200	400	600	Mwt	Milk	SS	DC	CWT	EMA	Rib	Rump	RBY	IMF	DOC
	2.5	7.2	-7.1	3.1	51	99	123	122	18	3.4	-7.2	52	6.3	0.7	0.3	-0.8	7.1	23
Acc	(59%)	(47%)	(83%)	(75%)	(74%)	(72%)	(75%)	(69%)	(61%)	(74%)	(39%)	(62%)	(63%)	(63%)	(64%)	(58%)	(66%)	(58%)
Perc	53	11	16	29	46	26	37	17	38	11	4	87	48	32	38	97	1	35

BREED AVERAGE 2021 DROP CALVES	EBV	CE-Dir	CE-Dtr	GL	BWT	200	400	600	MWT	MILK	SS	DC	CWT	EMA	RIB	RUMP	RBY	IMF	DOC	\$A	\$D	\$GN	\$GS
		+2.2	+2.6	-4.8	+4.1	+50	+90	+117	+100	+17	+2.1	-4.6	+66	+6.3	0.0	-0.3	+0.5	+2.2	+20	\$197	\$163	\$259	\$181



LANDFALL ANGUS BULL SALE

LOT 45 LANDFALL MOMENTOUS S1558 PV (ET)

LANDFALL JOINING SIRE

Soc Id: TFA21S1558  
Born: 9/08/2021

Rego. Status: HBR

Purchaser

Traits observed: BWT,200WT,400WT,600WT,SC, Scan(EMA,Rib,Rump,IMF),DOC,Genomics

Index Values				
	\$A	\$D	\$GN	\$GS
\$	\$273	\$221	\$373	\$262
Perc	1	3	1	1

Genetic Status AMFU CAFU DDFU NHFU  
Price

G A R PROGRESS SV  
G A R MOMENTUM PV  
G A R BIG EYE 1770 #  
Sire: **LAWSONS MOMENTOUS M518 PV**  
TE MANIA AFRICA A217 PV  
LAWSONS AFRICA H229 SV  
LAWSONS ROCKND AMBUSH E1103 PV  
TE MANIA BARTEL B219 PV  
AYRVALE BARTEL E7 PV  
EAGLEHAWK JEDDA B32 SV  
Dam: **LANDFALL LADY M101 SV**  
SITZ UPWARD 307R SV  
LANDFALL LADY K613 #  
LANDFALL LADY C680 #

Mid July 2023 TransTasman Angus Cattle Evaluation

EBV	CE-Dir	CE-Dtr	GL	BW	200	400	600	Mwt	Milk	SS	DC	CWT	EMA	Rib	Rump	RBY	IMF	DOC
	3.6	0.8	-6.2	3.3	54	102	128	87	25	3.6	-4	67	15.8	-0.6	-0.5	1.3	4.4	25
Acc	(66%)	(57%)	(74%)	(76%)	(75%)	(74%)	(77%)	(73%)	(69%)	(76%)	(49%)	(68%)	(67%)	(68%)	(69%)	(64%)	(70%)	(64%)
Perc	43	71	27	33	29	19	27	72	6	8	68	47	1	62	53	9	7	26

LOT 46 LANDFALL PHEASANTRY S1347 PV (ET)

LANDFALL JOINING SIRE

Soc Id: TFA21S1347  
Born: 6/08/2021

Rego. Status: HBR

Purchaser

Traits observed: BWT,200WT,400WT,600WT,SC, Scan(EMA,Rib,Rump,IMF),DOC,Genomics

Index Values				
	\$A	\$D	\$GN	\$GS
\$	\$276	\$226	\$367	\$266
Perc	1	2	1	1

Genetic Status AMFU CAFU DDFU NHFU  
Price

G A R PROPHET SV  
TE MANIA KIRBY K138 PV  
TE MANIA BEEAC H17 SV  
Sire: **TE MANIA PHEASANTRY P1479 PV**  
TE MANIA GARTH G67 PV  
TE MANIA DANDLOO L256 PV  
TE MANIA DANDLOO H791 SV  
BASIN FRANCHISE P142 #  
EF COMPLEMENT 8088 PV  
EF EVERELDA ENTENSE 6117 #  
Dam: **LANDFALL PRINCESS N78 SV**  
TUWHARETOA REGENT D145 PV  
LANDFALL PRINCESS L688 #  
LANDFALL PRINCESS D48 SV

Mid July 2023 TransTasman Angus Cattle Evaluation

EBV	CE-Dir	CE-Dtr	GL	BW	200	400	600	Mwt	Milk	SS	DC	CWT	EMA	Rib	Rump	RBY	IMF	DOC
	5.4	7.5	-8.5	3.9	57	104	134	119	19	2.3	-6.8	68	11.9	0.4	0.1	0.4	4.5	1
Acc	(61%)	(49%)	(74%)	(76%)	(75%)	(74%)	(76%)	(70%)	(62%)	(75%)	(42%)	(63%)	(64%)	(64%)	(65%)	(59%)	(67%)	(64%)
Perc	27	9	7	46	21	14	17	21	36	40	7	45	5	38	42	53	6	99

LOT 47 LANDFALL PHEASANTRY S350 PV (AI)

LANDFALL JOINING SIRE

Soc Id: TFA21S350  
Born: 30/07/2021

Rego. Status: HBR

Purchaser

Traits observed: GL,CE,BWT,200WT,400WT,600WT,SC, Scan(EMA,Rib,Rump,IMF),DOC,Genomics

Index Values				
	\$A	\$D	\$GN	\$GS
\$	\$245	\$197	\$315	\$236
Perc	9	13	12	7

Genetic Status AMFU CAFU DDFU NHFU  
Price

G A R PROPHET SV  
TE MANIA KIRBY K138 PV  
TE MANIA BEEAC H17 SV  
Sire: **TE MANIA PHEASANTRY P1479 PV**  
TE MANIA GARTH G67 PV  
TE MANIA DANDLOO L256 PV  
TE MANIA DANDLOO H791 SV  
AYRVALE BARTEL E7 PV  
LANDFALL MOJO M45 SV  
LANDFALL ELSA K696 #  
Dam: **LANDFALL PRINCESS P1513 SV**  
WERNER WAR PARTY 2417 #  
LANDFALL M895 #  
LANDFALL PRINCESS E327 #

Mid July 2023 TransTasman Angus Cattle Evaluation

EBV	CE-Dir	CE-Dtr	GL	BW	200	400	600	Mwt	Milk	SS	DC	CWT	EMA	Rib	Rump	RBY	IMF	DOC
	8.8	8.5	-11	2.2	57	105	145	127	19	3.6	-6.7	74	6.1	0.9	-0.4	-0.1	3.3	18
Acc	(59%)	(46%)	(83%)	(75%)	(74%)	(72%)	(75%)	(69%)	(61%)	(74%)	(38%)	(61%)	(62%)	(63%)	(63%)	(57%)	(65%)	(58%)
Perc	6	5	1	15	20	14	7	13	36	8	8	27	51	28	51	81	20	56

LOT 48 LANDFALL PHEASANTRY S1582 PV (ET)

LANDFALL JOINING SIRE

Soc Id: TFA21S1582  
Born: 9/08/2021

Rego. Status: HBR

Purchaser

Traits observed: BWT,200WT,400WT,600WT,SC, Scan(EMA,Rib,Rump,IMF),DOC,Genomics

Index Values				
	\$A	\$D	\$GN	\$GS
\$	\$259	\$213	\$331	\$251
Perc	4	5	6	3

Genetic Status AMFU CAFU DDFU NHFU  
Price

G A R PROPHET SV  
TE MANIA KIRBY K138 PV  
TE MANIA BEEAC H17 SV  
Sire: **TE MANIA PHEASANTRY P1479 PV**  
TE MANIA GARTH G67 PV  
TE MANIA DANDLOO L256 PV  
TE MANIA DANDLOO H791 SV  
BASIN FRANCHISE P142 #  
EF COMPLEMENT 8088 PV  
EF EVERELDA ENTENSE 6117 #  
Dam: **LANDFALL PRINCESS N78 SV**  
TUWHARETOA REGENT D145 PV  
LANDFALL PRINCESS L688 #  
LANDFALL PRINCESS D48 SV

Mid July 2023 TransTasman Angus Cattle Evaluation

EBV	CE-Dir	CE-Dtr	GL	BW	200	400	600	Mwt	Milk	SS	DC	CWT	EMA	Rib	Rump	RBY	IMF	DOC
	8.2	10.8	-6.4	1.8	52	101	136	130	18	3	-7.2	73	10.6	-0.9	-1	0.7	4	21
Acc	(61%)	(49%)	(74%)	(76%)	(75%)	(74%)	(76%)	(70%)	(62%)	(75%)	(43%)	(63%)	(64%)	(65%)	(65%)	(59%)	(67%)	(64%)
Perc	9	1	24	11	42	20	15	11	42	18	4	28	10	69	62	34	10	42

BREED AVERAGE 2021 DROP CALVES	EBV	CE-Dir	CE-Dtr	GL	BWT	200	400	600	MWT	MILK	SS	DC	CWT	EMA	RIB	RUMP	RBY	IMF	DOC	\$A	\$D	\$GN	\$GS
		+2.2	+2.6	-4.8	+4.1	+50	+90	+117	+100	+17	+2.1	-4.6	+66	+6.3	0.0	-0.3	+0.5	+2.2	+20	\$197	\$163	\$259	\$181



LANDFALL ANGUS BULL SALE

LOT 49 LANDFALL PHEASANTRY S1503 PV (ET)

LANDFALL JOINING SIRE

Soc Id: TFA21S1503  
Born: 8/08/2021

Rego. Status: HBR

Purchaser

Traits observed: BWT,200WT,400WT,600WT,SC, Scan(EMA,Rib,Rump,IMF),DOC,Genomics

Index Values				
	\$A	\$D	\$GN	\$GS
\$	\$275	\$228	\$361	\$264
Perc	1	2	2	1

Genetic Status AMFU CAFU DDFU NHFU

Price

G A R PROPHET SV  
TE MANIA KIRBY K138 PV  
TE MANIA BEEAC H17 SV  
Sire: TE MANIA PHEASANTRY P1479 PV  
TE MANIA GARTH G67 PV  
TE MANIA DANDLOO L256 PV  
TE MANIA DANDLOO H791 SV  
BASIN FRANCHISE P142 F  
EF COMPLEMENT 8088 PV  
EF EVERELDA ENTENSE 6117 F  
Dam: LANDFALL PRINCESS N78 SV  
TUWHARETOA REGENT D145 PV  
LANDFALL PRINCESS L688 F  
LANDFALL PRINCESS D48 SV

Mid July 2023 TransTasman Angus Cattle Evaluation

EBV	CE-Dir	CE-Dtr	GL	BW	200	400	600	Mwt	Milk	SS	DC	CWT	EMA	Rib	Rump	RBY	IMF	DOC
	6.7	8.6	-6.3	1.2	48	88	111	94	18	2.1	-8.6	60	9.8	1.2	2.8	0.2	4.5	9
Acc	(61%)	(49%)	(74%)	(76%)	(75%)	(74%)	(75%)	(70%)	(62%)	(72%)	(42%)	(63%)	(64%)	(65%)	(65%)	(59%)	(67%)	(64%)
Perc	17	4	25	6	58	58	62	61	43	48	1	67	14	22	8	66	6	93

LOT 50 LANDFALL PHEASANTRY S1407 SV (AI)

LANDFALL JOINING SIRE

Soc Id: TFA21S1407  
Born: 7/08/2021

Rego. Status: HBR

Purchaser

Traits observed: GL,CE,BWT,200WT,400WT,600WT,SC, Scan(EMA,Rib,Rump,IMF),DOC,Genomics

Index Values				
	\$A	\$D	\$GN	\$GS
\$	\$235	\$194	\$299	\$223
Perc	15	16	22	13

Genetic Status AMFU CAFU DDFU NHFU

Price

G A R PROPHET SV  
TE MANIA KIRBY K138 PV  
TE MANIA BEEAC H17 SV  
Sire: TE MANIA PHEASANTRY P1479 PV  
TE MANIA GARTH G67 PV  
TE MANIA DANDLOO L256 PV  
TE MANIA DANDLOO H791 SV  
CONNEALY ONWARD F  
WERNER WAR PARTY 2417 F  
BAAR USA LADY JAYE 489 F  
Dam: LANDFALL ELSA M228 F  
K C F BENNETT PERFORMER F  
LANDFALL ELSA H388 F  
LANDFALL ELSA C464 SV

Mid July 2023 TransTasman Angus Cattle Evaluation

EBV	CE-Dir	CE-Dtr	GL	BW	200	400	600	Mwt	Milk	SS	DC	CWT	EMA	Rib	Rump	RBY	IMF	DOC
	6.2	4.6	-6.6	3.2	48	94	126	109	23	2.1	-7.3	69	6.8	-0.6	-0.1	0.4	3.1	28
Acc	(57%)	(45%)	(83%)	(75%)	(74%)	(73%)	(74%)	(69%)	(61%)	(72%)	(39%)	(62%)	(63%)	(63%)	(64%)	(58%)	(66%)	(58%)
Perc	21	33	22	31	61	39	30	34	11	48	4	41	42	62	46	53	24	18

LOT 51 LANDFALL MOE S627 PV (AI)

LANDFALL JOINING SIRE

Soc Id: TFA21S627  
Born: 10/08/2021

Rego. Status: APR

Purchaser

Traits observed: GL,CE,BWT,200WT,400WT,600WT,SC, Scan(EMA,Rib,Rump,IMF),DOC,Genomics

Index Values				
	\$A	\$D	\$GN	\$GS
\$	\$245	\$212	\$317	\$229
Perc	8	5	11	9

Genetic Status AMFU CAFU DDFU NHFU

Price

TE MANIA CALAMUS C46 SV  
TE MANIA FOE F734 SV  
TE MANIA DANDLOO D700 F  
Sire: CHILTERN PARK MOE M6 PV  
HIDDEN VALLEY TIMEOUT A45 SV  
STRATHEWEN TIMEOUT JADE F15 PV  
STRATHEWEN 1407 JADE C05 PV  
LANDFALL HANK H68 PV  
LANDFALL HANK M188 SV  
LANDFALL DAME K612 F  
Dam: LANDFALL SOUTHERN P332 PV  
LANDFALL EDMUND K1 SV  
LANDFALL SOUTHERN M311 PV  
LANDFALL SOUTHERN K876 SV

Mid July 2023 TransTasman Angus Cattle Evaluation

EBV	CE-Dir	CE-Dtr	GL	BW	200	400	600	Mwt	Milk	SS	DC	CWT	EMA	Rib	Rump	RBY	IMF	DOC
	3.7	-0.8	-3.2	3.9	52	98	119	82	23	2.8	-6.6	69	8.7	1	1.5	0.5	1.8	24
Acc	(62%)	(49%)	(83%)	(75%)	(74%)	(72%)	(75%)	(69%)	(64%)	(74%)	(39%)	(64%)	(63%)	(64%)	(65%)	(58%)	(67%)	(56%)
Perc	42	82	74	46	42	28	46	78	10	23	9	42	22	26	19	47	58	30

LOT 52 LANDFALL PHEASANTRY S1052 PV (ET)

LANDFALL JOINING SIRE

Soc Id: TFA21S1052  
Born: 21/07/2021

Rego. Status: HBR

Purchaser

Traits observed: 200WT,400WT,600WT,SC, Scan(EMA,Rib,Rump,IMF),DOC,Genomics

Index Values				
	\$A	\$D	\$GN	\$GS
\$	\$227	\$187	\$297	\$213
Perc	21	23	23	20

Genetic Status AMFU CAFU DDFU NHFU

Price

G A R PROPHET SV  
TE MANIA KIRBY K138 PV  
TE MANIA BEEAC H17 SV  
Sire: TE MANIA PHEASANTRY P1479 PV  
TE MANIA GARTH G67 PV  
TE MANIA DANDLOO L256 PV  
TE MANIA DANDLOO H791 SV  
BOOROOMOOKA UNDERTAKEN Y145 PV  
RENNYLEA EDMUND E11 PV  
LAWSON'S HENRY VIII Y5 SV  
Dam: LANDFALL ELINE K57 SV  
SITZ UPWARD 307R SV  
LANDFALL ELINE H44 F  
LANDFALL ELINE F547 F

Mid July 2023 TransTasman Angus Cattle Evaluation

EBV	CE-Dir	CE-Dtr	GL	BW	200	400	600	Mwt	Milk	SS	DC	CWT	EMA	Rib	Rump	RBY	IMF	DOC
	9.9	8.3	-10.1	0.9	41	75	95	92	15	1.6	-8	51	8.7	2.1	1.1	0	4.3	17
Acc	(62%)	(51%)	(74%)	(75%)	(76%)	(75%)	(76%)	(71%)	(64%)	(76%)	(43%)	(65%)	(65%)	(66%)	(66%)	(61%)	(68%)	(65%)
Perc	3	5	2	5	86	87	88	64	67	68	1	89	22	11	25	77	8	66

BREED AVERAGE 2021 DROP CALVES	EBV	CE-Dir	CE-Dtr	GL	BWT	200	400	600	MWT	MILK	SS	DC	CWT	EMA	RIB	RUMP	RBY	IMF	DOC	\$A	\$D	\$GN	\$GS
		+2.2	+2.6	-4.8	+4.1	+50	+90	+117	+100	+17	+2.1	-4.6	+66	+6.3	0.0	-0.3	+0.5	+2.2	+20	\$197	\$163	\$259	\$181



LANDFALL ANGUS BULL SALE

LOT 53 LANDFALL PHEASANTRY S1445 SV (AI)

LANDFALL JOINING SIRE

Soc Id: TFA21S1445  
Born: 7/08/2021

Rego. Status: HBR

Purchaser

Traits observed: GL,CE,BWT,200WT,400WT,600WT,SC, Scan(EMA,Rib,Rump,IMF),DOC,Genomics

Index Values				
	\$A	\$D	\$GN	\$GS
\$	\$244	\$199	\$327	\$236
Perc	9	12	8	6

Genetic Status AMFU CAFU DDFU NHFU  
Price

G A R PROPHET SV  
TE MANIA KIRBY K138 PV  
TE MANIA BEEAC H17 SV  
Sire: TE MANIA PHEASANTRY P1479 PV  
TE MANIA GARTH G67 PV  
TE MANIA DANDLOO L256 PV  
TE MANIA DANDLOO H791 SV  
A A R TEN X 7008 S A SV  
DEER VALLEY ALL IN SV  
DEER VALLEY RITA 0274 #  
Dam: LANDFALL ELSA L194 #  
TE MANIA INFINITY 04 379 AB #  
LANDFALL ELSA J596 #  
LANDFALL ELSA C67 #

Mid July 2023 TransTasman Angus Cattle Evaluation

EBV	CE-Dir	CE-Dtr	GL	BW	200	400	600	Mwt	Milk	SS	DC	CWT	EMA	Rib	Rump	RBY	IMF	DOC
	4.7	8	-8.1	1.8	47	93	119	104	16	3.1	-6.6	56	9.5	1.2	0.1	-0.1	5.5	21
Acc	(59%)	(48%)	(84%)	(75%)	(74%)	(73%)	(75%)	(70%)	(62%)	(73%)	(41%)	(63%)	(63%)	(64%)	(64%)	(58%)	(66%)	(59%)
Perc	34	6	9	11	63	41	45	43	60	16	9	79	16	22	42	81	2	42

LOT 54 LANDFALL DUSTY S1899 PV (NATURAL)

LANDFALL JOINING SIRE

Soc Id: TFA21S1899  
Born: 25/08/2021

Rego. Status: APR

Purchaser

Traits observed: CE,BWT,200WT,400WT,600WT,SC, Scan(EMA,Rib,Rump,IMF),DOC,Genomics

Index Values				
	\$A	\$D	\$GN	\$GS
\$	\$254	\$222	\$332	\$238
Perc	5	2	6	6

Genetic Status AMFU CAFU DDFU NHFU  
Price

G A R PROPHET SV  
CLUNES CROSSING DUSTY M13 PV  
CLUNES CROSSING GLORIOUS G1 SV  
Sire: LANDFALL DUSTY Q1218 SV  
PRIME JUGGERNAUT J15 SV  
LANDFALL BLAND L1082 #  
LANDFALL F558 #  
DEER VALLEY ALL IN SV  
LANDFALL LEONARDO L24 PV  
LANDFALL JOYLE J527 SV  
Dam: LANDFALL FLAMBOYANT N4 PV  
LANDFALL BROKEN BOW J738 SV  
LANDFALL FLAMBOYANT L420 SV  
LANDFALL FLAMBOYANT J141 #

Mid July 2023 TransTasman Angus Cattle Evaluation

EBV	CE-Dir	CE-Dtr	GL	BW	200	400	600	Mwt	Milk	SS	DC	CWT	EMA	Rib	Rump	RBY	IMF	DOC
	5.4	4.6	-7.8	3.6	54	102	121	71	23	3.4	-6.6	73	3	2.6	4.3	-0.5	2	15
Acc	(55%)	(45%)	(71%)	(72%)	(70%)	(69%)	(72%)	(67%)	(60%)	(70%)	(34%)	(59%)	(58%)	(60%)	(60%)	(54%)	(63%)	(47%)
Perc	27	33	11	39	29	18	41	89	9	11	9	29	86	7	3	93	52	76

LOT 55 LANDFALL PHEASANTRY S1204 PV (AI)

LANDFALL JOINING SIRE

Soc Id: TFA21S1204  
Born: 4/08/2021

Rego. Status: APR

Purchaser

Traits observed: GL,CE,BWT,200WT,400WT,600WT,SC, Scan(EMA,Rib,Rump,IMF),DOC,Genomics

Index Values				
	\$A	\$D	\$GN	\$GS
\$	\$265	\$223	\$344	\$255
Perc	2	2	4	2

Genetic Status AMFU CAFU DDFU NHFU  
Price

G A R PROPHET SV  
TE MANIA KIRBY K138 PV  
TE MANIA BEEAC H17 SV  
Sire: TE MANIA PHEASANTRY P1479 PV  
TE MANIA GARTH G67 PV  
TE MANIA DANDLOO L256 PV  
TE MANIA DANDLOO H791 SV  
AYRVALE BARTEL E7 PV  
LANDFALL MOJO M45 SV  
LANDFALL ELSA K696 #  
Dam: LANDFALL BLAND P256 PV  
LANDFALL MODEST F56 PV  
LANDFALL M866 SV  
LANDFALL BLAND G523 #

Mid July 2023 TransTasman Angus Cattle Evaluation

EBV	CE-Dir	CE-Dtr	GL	BW	200	400	600	Mwt	Milk	SS	DC	CWT	EMA	Rib	Rump	RBY	IMF	DOC
	1.2	6.8	-5.2	4.8	56	98	124	109	14	3.8	-7.4	56	12.9	-0.5	-1	0.8	3.9	19
Acc	(57%)	(45%)	(83%)	(74%)	(74%)	(72%)	(73%)	(69%)	(61%)	(69%)	(38%)	(61%)	(62%)	(63%)	(63%)	(57%)	(65%)	(58%)
Perc	63	13	42	66	24	29	36	35	72	6	3	79	3	60	62	28	11	54

LOT 56 LANDFALL ASHLAND S1244 PV (AI)

LANDFALL JOINING SIRE

Soc Id: TFA21S1244  
Born: 4/08/2021

Rego. Status: HBR

Purchaser

Traits observed: GL,CE,BWT,200WT,400WT,600WT,SC, Scan(EMA,Rib,Rump,IMF),DOC,Genomics

Index Values				
	\$A	\$D	\$GN	\$GS
\$	\$253	\$203	\$348	\$239
Perc	5	9	3	6

Genetic Status AMFU CAFU DDFU NHFU  
Price

G A R DAYLIGHT #  
G A R EARLY BIRD #  
G A R PROGRESS 830 #  
Sire: G A R ASHLAND PV  
B/R AMBUSH 28 #  
CHAIR ROCK AMBUSH 1018 #  
G A R YIELD GRADE N366 #  
DEER VALLEY ALL IN SV  
LANDFALL LEONARDO L24 PV  
LANDFALL JOYLE J527 SV  
Dam: LANDFALL ARCHER P176 SV  
LANDFALL HANK H68 PV  
LANDFALL ARCHER M1192 #  
LANDFALL ARCHER J90 SV

Mid July 2023 TransTasman Angus Cattle Evaluation

EBV	CE-Dir	CE-Dtr	GL	BW	200	400	600	Mwt	Milk	SS	DC	CWT	EMA	Rib	Rump	RBY	IMF	DOC
	2.1	3.6	-6.6	2.6	62	111	142	108	18	2.6	-4	81	7.9	0.3	-0.2	0	4	8
Acc	(64%)	(53%)	(83%)	(75%)	(74%)	(73%)	(75%)	(71%)	(66%)	(74%)	(38%)	(64%)	(64%)	(65%)	(64%)	(59%)	(67%)	(58%)
Perc	56	43	22	20	7	7	9	35	40	29	68	12	29	40	48	77	10	94

BREED AVERAGE 2021 DROP CALVES	EBV	CE-Dir	CE-Dtr	GL	BWT	200	400	600	MWT	MILK	SS	DC	CWT	EMA	RIB	RUMP	RBY	IMF	DOC	\$A	\$D	\$GN	\$GS
		+2.2	+2.6	-4.8	+4.1	+50	+90	+117	+100	+17	+2.1	-4.6	+66	+6.3	0.0	-0.3	+0.5	+2.2	+20	\$197	\$163	\$259	\$181



LANDFALL ANGUS BULL SALE

**LOT 57 LANDFALL PHEASANTRY S1373 PV (ET)**

Soc Id: TFA21S1373

Born: 6/08/2021

Rego. Status: HBR

Purchaser

Traits observed: BWT,200WT,400WT,600WT,SC, Scan(EMA,Rib,Rump,IMF),DOC,Genomics

Index Values				
	\$A	\$D	\$GN	\$GS
\$	\$235	\$190	\$307	\$221
Perc	14	19	16	14

Genetic Status AMFU CAFU DDFU NHFU

Price

G A R PROPHET SV  
TE MANIA KIRBY K138 PV  
TE MANIA BEEAC H17 SV  
Sire: **TE MANIA PHEASANTRY P1479 PV**  
TE MANIA GARTH G67 PV  
TE MANIA DANDLOO L256 PV  
TE MANIA DANDLOO H791 SV  
TE MANIA AMBASSADOR A134 SV  
TUWHARETOA REGENT D145 PV  
LAWSON'S HENRY VIII Y5 SV  
Dam: **LANDFALL PRINCESS K748 PV**  
TE MANIA INFINITY 04 379 AB #  
LANDFALL PRINCESS D48 SV  
LANDFALL B453 #

Mid July 2023 TransTasman Angus Cattle Evaluation																		
EBV	CE-Dir	CE-Dtr	GL	BW	200	400	600	Mwt	Milk	SS	DC	CWT	EMA	Rib	Rump	RBY	IMF	DOC
	1.4	5.7	-4.8	3.2	52	90	121	120	14	1.7	-5.9	65	11.6	-1.1	-1.7	1.3	3.6	17
Acc	(61%)	(51%)	(74%)	(77%)	(76%)	(75%)	(77%)	(72%)	(64%)	(77%)	(44%)	(65%)	(66%)	(66%)	(66%)	(61%)	(68%)	(64%)
Perc	62	22	49	31	39	51	41	20	75	64	19	53	6	73	74	9	15	67

**LOT 58 LANDFALL LORENZO S1467 PV (AI)**

Soc Id: TFA21S1467

Born: 8/08/2021

Rego. Status: HBR

Purchaser

Traits observed: GL,CE,BWT,200WT,400WT,600WT,SC, Scan(EMA,Rib,Rump,IMF),DOC,Genomics

Index Values				
	\$A	\$D	\$GN	\$GS
\$	\$229	\$182	\$300	\$215
Perc	19	28	21	18

Genetic Status AMFU CAFU DDFU NHFU

Price

G A R INGENUITY #  
H P C A INTENSITY #  
G A R PREDESTINED 287L #  
Sire: **RENNYLEA L519 PV**  
TE MANIA BERKLEY B1 PV  
RENNYLEA H414 SV  
RENNYLEA C310 #  
CONNEALY CAPITALIST 028 #  
LD CAPITALIST 316 PV  
LD DIXIE ERICA 2053 #  
Dam: **LANDFALL ELSA P316 PV**  
REILAND EVERITT E17 PV  
LANDFALL ELSA H72 SV  
LANDFALL ELSA F41 #

Mid July 2023 TransTasman Angus Cattle Evaluation																		
EBV	CE-Dir	CE-Dtr	GL	BW	200	400	600	Mwt	Milk	SS	DC	CWT	EMA	Rib	Rump	RBY	IMF	DOC
	5.7	5.8	-4.8	3.7	56	101	139	131	16	1.2	-5.1	83	8.8	0.3	-0.6	0.4	2.8	11
Acc	(65%)	(57%)	(83%)	(75%)	(74%)	(73%)	(75%)	(72%)	(68%)	(75%)	(49%)	(66%)	(65%)	(66%)	(67%)	(62%)	(68%)	(60%)
Perc	25	21	49	41	25	21	12	10	60	81	37	9	21	40	55	53	31	88

**LOT 59 LANDFALL MOE S1370 PV (AI)**

Soc Id: TFA21S1370

Born: 6/08/2021

Rego. Status: HBR

Purchaser

Traits observed: GL,CE,BWT,200WT,400WT,600WT,SC, Scan(EMA,Rib,Rump,IMF),DOC,Genomics

Index Values				
	\$A	\$D	\$GN	\$GS
\$	\$242	\$194	\$312	\$232
Perc	10	16	14	8

Genetic Status AMFU CAFU DDFU NHFU

Price

TE MANIA CALAMUS C46 SV  
TE MANIA F0E F734 SV  
TE MANIA DANDLOO D700 #  
Sire: **CHILTERN PARK MOE M6 PV**  
HIDDEN VALLEY TIMEOUT A45 SV  
STRATHEWEN TIMEOUT JADE F15 PV  
STRATHEWEN 1407 JADE C05 PV  
BASIN FRANCHISE P142 #  
EF COMPLEMENT 8088 PV  
EF EVERELDA ENTENSE 6117 #  
Dam: **LANDFALL PRINCESS P686 SV**  
S A V REGISTRY 2831 #  
LANDFALL PRINCESS L1078 #  
LANDFALL PRINCESS F226 #

Mid July 2023 TransTasman Angus Cattle Evaluation																		
EBV	CE-Dir	CE-Dtr	GL	BW	200	400	600	Mwt	Milk	SS	DC	CWT	EMA	Rib	Rump	RBY	IMF	DOC
	-5.6	4.2	-4.5	7.6	68	122	169	138	17	2.2	-6	95	7.4	-0.1	0.4	-0.1	1.9	38
Acc	(64%)	(52%)	(84%)	(75%)	(74%)	(73%)	(75%)	(70%)	(66%)	(75%)	(42%)	(65%)	(64%)	(65%)	(66%)	(59%)	(68%)	(57%)
Perc	93	37	54	98	2	2	1	6	46	44	17	2	35	50	36	81	55	4

**LOT 60 LANDFALL PHEASANTRY S1776 PV (ET)**

Soc Id: TFA21S1776

Born: 13/08/2021

Rego. Status: HBR

Purchaser

Traits observed: BWT,200WT,400WT,600WT,SC, Scan(EMA,Rib,Rump,IMF),DOC,Genomics

Index Values				
	\$A	\$D	\$GN	\$GS
\$	\$212	\$156	\$290	\$204
Perc	37	63	28	28

Genetic Status AMFU CAFU DDFU NHFU

Price

G A R PROPHET SV  
TE MANIA KIRBY K138 PV  
TE MANIA BEEAC H17 SV  
Sire: **TE MANIA PHEASANTRY P1479 PV**  
TE MANIA GARTH G67 PV  
TE MANIA DANDLOO L256 PV  
TE MANIA DANDLOO H791 SV  
TC ABERDEEN 759 SV  
LANDFALL HANK H68 PV  
LANDFALL POLLY F353 SV  
Dam: **LANDFALL DAINTY L34 SV**  
LANDFALL MODEST F56 PV  
LANDFALL DAINTY J168 #  
LANDFALL DAINTY G183 #

Mid July 2023 TransTasman Angus Cattle Evaluation																		
EBV	CE-Dir	CE-Dtr	GL	BW	200	400	600	Mwt	Milk	SS	DC	CWT	EMA	Rib	Rump	RBY	IMF	DOC
	3.8	5.2	-2.3	1	38	82	116	97	27	1.9	-5.2	51	9.8	0.5	0.4	0	5.8	13
Acc	(61%)	(49%)	(74%)	(77%)	(75%)	(75%)	(77%)	(71%)	(63%)	(76%)	(40%)	(64%)	(64%)	(65%)	(65%)	(60%)	(67%)	(66%)
Perc	41	27	85	5	92	73	52	55	2	56	34	88	14	36	36	77	1	83

BREED AVERAGE 2021 DROP CALVES	EBV	CE-Dir	CE-Dtr	GL	BWT	200	400	600	MWT	MILK	SS	DC	CWT	EMA	RIB	RUMP	RBY	IMF	DOC	\$A	\$D	\$GN	\$GS
		+2.2	+2.6	-4.8	+4.1	+50	+90	+117	+100	+17	+2.1	-4.6	+66	+6.3	0.0	-0.3	+0.5	+2.2	+20	\$197	\$163	\$259	\$181



LANDFALL ANGUS BULL SALE

**LOT 61 LANDFALL PHEASANTRY S1661<sup>PV</sup> (ET)**

Soc Id: TFA21S1661

Born: 10/08/2021

Rego. Status: HBR

Purchaser

Traits observed: BWT,200WT,400WT,600WT,SC, Scan(EMA,Rib,Rump,IMF),DOC,Genomics

Index Values				
	\$A	\$D	\$GN	\$GS
\$	\$228	\$175	\$310	\$220
Perc	20	38	15	15

Genetic Status AMFU CAFU DDFU NHFU

Price

G A R PROPHET<sup>SV</sup>  
 TE MANIA KIRBY K138<sup>PV</sup>  
 TE MANIA BEEAC H17<sup>SV</sup>  
 Sire: **TE MANIA PHEASANTRY P1479<sup>PV</sup>**  
 TE MANIA GARTH G67<sup>PV</sup>  
 TE MANIA DANDLOO L256<sup>PV</sup>  
 TE MANIA DANDLOO H791<sup>SV</sup>  
 TC ABERDEEN 759<sup>SV</sup>  
 LANDFALL HANK H68<sup>PV</sup>  
 LANDFALL POLLY F353<sup>SV</sup>  
 Dam: **LANDFALL DAINTY L34<sup>SV</sup>**  
 LANDFALL MODEST F56<sup>PV</sup>  
 LANDFALL DAINTY J168<sup>#</sup>  
 LANDFALL DAINTY G183<sup>#</sup>

Mid July 2023 TransTasman Angus Cattle Evaluation																		
EBV	CE-Dir	CE-Dtr	GL	BW	200	400	600	Mwt	Milk	SS	DC	CWT	EMA	Rib	Rump	RBY	IMF	DOC
	5.5	5.4	-8.4	0.3	42	82	112	105	17	1.6	-6.8	47	8.6	0.8	-0.4	-0.2	6.4	13
Acc	(60%)	(48%)	(74%)	(77%)	(76%)	(75%)	(78%)	(71%)	(63%)	(77%)	(40%)	(64%)	(65%)	(66%)	(66%)	(60%)	(67%)	(66%)
Perc	27	25	7	3	84	73	61	41	47	68	7	93	23	30	51	85	1	83

**LOT 62 LANDFALL NEW GROUND S1668<sup>SV</sup> (AI)**

Soc Id: TFA21S1668

Born: 10/08/2021

Rego. Status: APR

Purchaser

Traits observed: GL,CE,BWT,200WT,400WT,600WT,SC, Scan(EMA,Rib,Rump,IMF),DOC,Genomics

Index Values				
	\$A	\$D	\$GN	\$GS
\$	\$205	\$163	\$272	\$199
Perc	45	53	43	33

Genetic Status AMFU CAFU DDFU NHFU

Price

A A R TEN X 7008 S A<sup>SV</sup>  
 V A R DISCOVERY 2240<sup>PV</sup>  
 DEER VALLEY RITA 0308<sup>#</sup>  
 Sire: **LANDFALL NEW GROUND N90<sup>PV</sup>**  
 MATAURI REALITY 839<sup>#</sup>  
 LANDFALL ELSA L88<sup>PV</sup>  
 LANDFALL ELSA J139<sup>#</sup>  
 TC ABERDEEN 759<sup>SV</sup>  
 LANDFALL HANK H68<sup>PV</sup>  
 LANDFALL POLLY F353<sup>SV</sup>  
 Dam: **LANDFALL EGRET L259<sup>#</sup>**  
 LANDFALL MODEST F56<sup>PV</sup>  
 LANDFALL MODEST J136<sup>#</sup>  
 LANDFALL G662<sup>#</sup>

Mid July 2023 TransTasman Angus Cattle Evaluation																		
EBV	CE-Dir	CE-Dtr	GL	BW	200	400	600	Mwt	Milk	SS	DC	CWT	EMA	Rib	Rump	RBY	IMF	DOC
	4.1	1.6	-1.7	1.9	44	90	119	85	16	6.5	-4.6	54	6.1	3.8	5.1	-0.6	3.4	10
Acc	(64%)	(54%)	(84%)	(76%)	(74%)	(73%)	(76%)	(72%)	(67%)	(75%)	(41%)	(65%)	(64%)	(65%)	(65%)	(60%)	(67%)	(59%)
Perc	39	64	90	12	76	51	45	74	63	1	51	82	51	2	1	95	18	91

**LOT 63 LANDFALL PHEASANTRY S1751<sup>PV</sup> (ET)**

Soc Id: TFA21S1751

Born: 12/08/2021

Rego. Status: HBR

Purchaser

Traits observed: BWT,200WT,400WT,600WT,SC, Scan(EMA,Rib,Rump,IMF),DOC,Genomics

Index Values				
	\$A	\$D	\$GN	\$GS
\$	\$218	\$162	\$298	\$211
Perc	30	55	22	21

Genetic Status AMFU CAFU DDFU NHFU

Price

G A R PROPHET<sup>SV</sup>  
 TE MANIA KIRBY K138<sup>PV</sup>  
 TE MANIA BEEAC H17<sup>SV</sup>  
 Sire: **TE MANIA PHEASANTRY P1479<sup>PV</sup>**  
 TE MANIA GARTH G67<sup>PV</sup>  
 TE MANIA DANDLOO L256<sup>PV</sup>  
 TE MANIA DANDLOO H791<sup>SV</sup>  
 TC ABERDEEN 759<sup>SV</sup>  
 LANDFALL HANK H68<sup>PV</sup>  
 LANDFALL POLLY F353<sup>SV</sup>  
 Dam: **LANDFALL DAINTY L34<sup>SV</sup>**  
 LANDFALL MODEST F56<sup>PV</sup>  
 LANDFALL DAINTY J168<sup>#</sup>  
 LANDFALL DAINTY G183<sup>#</sup>

Mid July 2023 TransTasman Angus Cattle Evaluation																		
EBV	CE-Dir	CE-Dtr	GL	BW	200	400	600	Mwt	Milk	SS	DC	CWT	EMA	Rib	Rump	RBY	IMF	DOC
	5.1	6.6	-5.1	0.9	36	80	111	88	24	1.9	-5.5	49	11.1	2.6	2.4	-0.4	5.8	-5
Acc	(61%)	(49%)	(75%)	(77%)	(76%)	(76%)	(78%)	(72%)	(64%)	(77%)	(40%)	(65%)	(65%)	(66%)	(66%)	(60%)	(67%)	(66%)
Perc	30	15	44	5	95	79	63	69	6	56	27	91	8	7	11	91	1	99

**LOT 64 LANDFALL POISE S1288<sup>SV</sup> (AI)**

Soc Id: TFA21S1288

Born: 5/08/2021

Rego. Status: APR

Purchaser

Traits observed: GL,CE,BWT,200WT,400WT,600WT,SC, Scan(EMA,Rib,Rump,IMF),DOC,Genomics

Index Values				
	\$A	\$D	\$GN	\$GS
\$	\$216	\$177	\$282	\$201
Perc	32	35	34	32

Genetic Status AMFU CAFU DDFU NHFU

Price

DEER VALLEY ALL IN<sup>SV</sup>  
 LANDFALL LEONARDO L24<sup>PV</sup>  
 LANDFALL JOYLE J527<sup>SV</sup>  
 Sire: **LANDFALL LEONARDO P145<sup>SV</sup>**  
 PRIME JUGGERNAUT J15<sup>SV</sup>  
 LANDFALL ELSA M243<sup>#</sup>  
 LANDFALL ELSA J561<sup>#</sup>  
 TUWHARETOA REGENT D145<sup>PV</sup>  
 MILWILLAH GATSBY G279<sup>PV</sup>  
 MILWILLAH LOWAN D112<sup>SV</sup>  
 Dam: **LANDFALL RITO L770<sup>#</sup>**  
 TE MANIA INFINITY 04 379 AB<sup>#</sup>  
 LANDFALL RITO E458<sup>#</sup>  
 LANDFALL RITO C400<sup>#</sup>

Mid July 2023 TransTasman Angus Cattle Evaluation																		
EBV	CE-Dir	CE-Dtr	GL	BW	200	400	600	Mwt	Milk	SS	DC	CWT	EMA	Rib	Rump	RBY	IMF	DOC
	7.1	-1.9	-6.7	2.7	40	80	102	58	20	1.6	-5.9	71	6.2	3	3.9	-0.1	2.5	-4
Acc	(61%)	(50%)	(84%)	(76%)	(75%)	(74%)	(76%)	(70%)	(63%)	(75%)	(40%)	(63%)	(63%)	(64%)	(64%)	(59%)	(66%)	(60%)
Perc	15	88	21	22	88	78	79	96	24	68	19	35	49	5	3	81	38	99

BREED AVERAGE 2021 DROP CALVES	EBV	CE-Dir	CE-Dtr	GL	BWT	200	400	600	MWT	MILK	SS	DC	CWT	EMA	RIB	RUMP	RBY	IMF	DOC	\$A	\$D	\$GN	\$GS
		+2.2	+2.6	-4.8	+4.1	+50	+90	+117	+100	+17	+2.1	-4.6	+66	+6.3	0.0	-0.3	+0.5	+2.2	+20	\$197	\$163	\$259	\$181



LANDFALL ANGUS BULL SALE

LOT 65 LANDFALL LORENZO S1541<sup>PV</sup> (AI)

Soc Id: TFA21S1541  
Born: 9/08/2021

Rego. Status: HBR

Purchaser

Traits observed: GL,CE,BWT,200WT,400WT,600WT,SC, Scan(EMA,Rib,Rump,IMF),DOC,Genomics

Index Values				
	\$A	\$D	\$GN	\$GS
\$	\$216	\$184	\$276	\$202
Perc	33	25	39	30

Genetic Status AMFU CAFU DDFU NHFU  
Price

G A R INGENUITY #  
H P C A INTENSITY #  
G A R PREDESTINED 287L #  
Sire: **RENNYLEA L519<sup>PV</sup>**  
TE MANIA BERKLEY B1<sup>PV</sup>  
RENNYLEA H414<sup>SV</sup>  
RENNYLEA C310 #  
SITZ TOP GAME 561X #  
JMB TRACTION 292<sup>PV</sup>  
JMB EMULOTA 013 #  
Dam: **LANDFALL ELSA P858<sup>SV</sup>**  
LANDFALL HANK H68<sup>PV</sup>  
LANDFALL ELSA K29 #  
LANDFALL ELSA H388 #

Mid July 2023 TransTasman Angus Cattle Evaluation

EBV	CE-Dir	CE-Dtr	GL	BW	200	400	600	Mwt	Milk	SS	DC	CWT	EMA	Rib	Rump	RBY	IMF	DOC
	-2.1	-3.9	-2.7	6.2	60	112	145	126	14	3.1	-5.4	76	7.7	0.8	-0.4	0.5	1.3	23
Acc	(64%)	(55%)	(84%)	(75%)	(74%)	(73%)	(75%)	(71%)	(67%)	(75%)	(47%)	(65%)	(64%)	(66%)	(66%)	(61%)	(67%)	(59%)
Perc	83	94	81	89	11	6	7	14	73	16	29	21	31	30	51	47	72	36

LOT 66 LANDFALL PHEASANTRY S1353<sup>PV</sup> (ET)

Soc Id: TFA21S1353  
Born: 6/08/2021

Rego. Status: HBR

Purchaser

Traits observed: BWT,200WT,400WT,600WT,SC, Scan(EMA,Rib,Rump,IMF),DOC,Genomics

Index Values				
	\$A	\$D	\$GN	\$GS
\$	\$244	\$188	\$329	\$239
Perc	9	21	7	6

Genetic Status AMFU CAFU DDFU NHFU  
Price

G A R PROPHET<sup>SV</sup>  
TE MANIA KIRBY K138<sup>PV</sup>  
TE MANIA BEEAC H17<sup>SV</sup>  
Sire: **TE MANIA PHEASANTRY P1479<sup>PV</sup>**  
TE MANIA GARTH G67<sup>PV</sup>  
TE MANIA DANDLOO L256<sup>PV</sup>  
TE MANIA DANDLOO H791<sup>SV</sup>  
TC ABERDEEN 759<sup>SV</sup>  
LANDFALL HANK H68<sup>PV</sup>  
LANDFALL POLLY F353<sup>SV</sup>  
Dam: **LANDFALL DAINTY L34<sup>SV</sup>**  
LANDFALL MODEST F56<sup>PV</sup>  
LANDFALL DAINTY J168 #  
LANDFALL DAINTY G183 #

Mid July 2023 TransTasman Angus Cattle Evaluation

EBV	CE-Dir	CE-Dtr	GL	BW	200	400	600	Mwt	Milk	SS	DC	CWT	EMA	Rib	Rump	RBY	IMF	DOC
	4.7	4.8	-5.3	2.3	42	87	118	95	25	2.8	-6.6	55	12.8	0.8	0.6	0.1	5.8	13
Acc	(61%)	(49%)	(74%)	(77%)	(76%)	(75%)	(77%)	(71%)	(63%)	(76%)	(40%)	(64%)	(65%)	(65%)	(66%)	(60%)	(67%)	(66%)
Perc	34	31	41	16	84	59	48	58	6	23	9	81	3	30	33	71	1	83

LOT 67 LANDFALL PHEASANTRY S1747<sup>SV</sup> (AI)

Soc Id: TFA21S1747  
Born: 12/08/2021

Rego. Status: HBR

Purchaser

Traits observed: GL,CE,BWT,200WT,400WT,600WT,SC, Scan(EMA,Rib,Rump,IMF),DOC,Genomics

Index Values				
	\$A	\$D	\$GN	\$GS
\$	\$241	\$190	\$326	\$230
Perc	10	19	8	9

Genetic Status AMFU CAFU DDFU NHFU  
Price

G A R PROPHET<sup>SV</sup>  
TE MANIA KIRBY K138<sup>PV</sup>  
TE MANIA BEEAC H17<sup>SV</sup>  
Sire: **TE MANIA PHEASANTRY P1479<sup>PV</sup>**  
TE MANIA GARTH G67<sup>PV</sup>  
TE MANIA DANDLOO L256<sup>PV</sup>  
TE MANIA DANDLOO H791<sup>SV</sup>  
TE MANIA AMBASSADOR A134<sup>SV</sup>  
TUWHARETOA REGENT D145<sup>PV</sup>  
LAWSONS HENRY VIII Y5<sup>SV</sup>  
Dam: **LANDFALL JOYLE K578 #**  
ARDROSSAN DIRECTION W109<sup>PV</sup>  
LANDFALL JOYLE D30<sup>SV</sup>  
LANDFALL JOYLE X125 #

Mid July 2023 TransTasman Angus Cattle Evaluation

EBV	CE-Dir	CE-Dtr	GL	BW	200	400	600	Mwt	Milk	SS	DC	CWT	EMA	Rib	Rump	RBY	IMF	DOC
	1.6	3.7	-2.7	2.7	52	94	125	110	12	1.5	-5.4	71	11.4	-0.2	-0.9	0.4	5	23
Acc	(60%)	(51%)	(84%)	(76%)	(75%)	(74%)	(76%)	(71%)	(64%)	(75%)	(44%)	(64%)	(65%)	(65%)	(66%)	(60%)	(68%)	(60%)
Perc	60	42	81	22	41	39	32	32	87	72	29	35	7	53	61	53	3	36

LOT 68 LANDFALL MOMENTOUS S1802<sup>SV</sup> (AI)

Soc Id: TFA21S1802  
Born: 16/08/2021

Rego. Status: HBR

Purchaser

Traits observed: GL,CE,BWT,200WT,400WT,600WT,SC, Scan(EMA,Rib,Rump,IMF),DOC,Genomics

Index Values				
	\$A	\$D	\$GN	\$GS
\$	\$238	\$188	\$335	\$220
Perc	13	21	5	14

Genetic Status AMFU CAFU DDFU NHFU  
Price

G A R PROGRESS<sup>SV</sup>  
G A R MOMENTUM<sup>PV</sup>  
G A R BIG EYE 1770 #  
Sire: **LAWSONS MOMENTOUS M518<sup>PV</sup>**  
TE MANIA AFRICA A217<sup>PV</sup>  
LAWSONS AFRICA H229<sup>SV</sup>  
LAWSONS ROCKND AMBUSH E1103<sup>PV</sup>  
TUWHARETOA REGENT D145<sup>PV</sup>  
PRIME JUGGERNAUT J15<sup>SV</sup>  
PRIME LOWAN F20<sup>SV</sup>  
Dam: **LANDFALL ELSA M1065 #**  
WK REPLAY #  
LANDFALL ELSA J382<sup>SV</sup>  
LANDFALL ELSA X57 #

Mid July 2023 TransTasman Angus Cattle Evaluation

EBV	CE-Dir	CE-Dtr	GL	BW	200	400	600	Mwt	Milk	SS	DC	CWT	EMA	Rib	Rump	RBY	IMF	DOC
	-1.2	2.6	-0.5	4.2	51	85	104	75	19	1.2	-5	69	8.3	1.2	2.4	0	4.9	26
Acc	(65%)	(56%)	(84%)	(76%)	(75%)	(73%)	(76%)	(72%)	(68%)	(75%)	(47%)	(67%)	(66%)	(67%)	(67%)	(62%)	(69%)	(59%)
Perc	78	54	96	53	47	65	76	86	34	81	40	40	26	22	11	77	4	22

BREED AVERAGE 2021 DROP CALVES	EBV	CE-Dir	CE-Dtr	GL	BWT	200	400	600	MWT	MILK	SS	DC	CWT	EMA	RIB	RUMP	RBY	IMF	DOC	\$A	\$D	\$GN	\$GS
		+2.2	+2.6	-4.8	+4.1	+50	+90	+117	+100	+17	+2.1	-4.6	+66	+6.3	0.0	-0.3	+0.5	+2.2	+20	\$197	\$163	\$259	\$181



LANDFALL ANGUS BULL SALE

LOT 69 LANDFALL MOMENTOUS S1522<sup>PV</sup> (ET)

Soc Id: TFA21S1522

Born: 8/08/2021

Rego. Status: HBR

Purchaser

Traits observed: BWT,200WT,400WT,600WT,SC, Scan(EMA,Rib,Rump,IMF),DOC,Genomics

Index Values				
	\$A	\$D	\$GN	\$GS
\$	\$215	\$171	\$298	\$198
Perc	33	42	22	34

Genetic Status AMFU CAFU DDFU NHFU

Price

G A R PROGRESS<sup>SV</sup>  
 G A R MOMENTUM<sup>PV</sup>  
 G A R BIG EYE 1770<sup>#</sup>  
 Sire: **LAWSONS MOMENTOUS M518<sup>PV</sup>**  
 TE MANIA AFRICA A217<sup>PV</sup>  
 LAWSONS AFRICA H229<sup>SV</sup>  
 LAWSONS ROCKND AMBUSH E1103<sup>PV</sup>  
 A A R TEN X 7008 S A<sup>SV</sup>  
 V A R DISCOVERY 2240<sup>PV</sup>  
 DEER VALLEY RITA 0308<sup>#</sup>  
 Dam: **LANDFALL ELSA P313<sup>PV</sup>**  
 MATAURI REALITY 839<sup>#</sup>  
 LANDFALL ELSA L88<sup>PV</sup>  
 LANDFALL ELSA J139<sup>#</sup>

Mid July 2023 TransTasman Angus Cattle Evaluation

EBV	CE-Dir	CE-Dtr	GL	BW	200	400	600	Mwt	Milk	SS	DC	CWT	EMA	Rib	Rump	RBY	IMF	DOC
	-2	-1.3	-5.5	6.9	66	106	138	140	16	3.8	-3.6	59	9.3	-1.7	-3.3	0.7	3.9	15
Acc	(66%)	(57%)	(73%)	(77%)	(75%)	(74%)	(77%)	(73%)	(68%)	(76%)	(47%)	(68%)	(67%)	(68%)	(68%)	(63%)	(70%)	(63%)
Perc	82	85	37	94	4	12	13	6	60	6	78	71	17	84	92	34	11	76

LOT 70 LANDFALL PHEASANTRY S1729<sup>SV</sup> (AI)

Soc Id: TFA21S1729

Born: 12/08/2021

Rego. Status: HBR

Purchaser

Traits observed: GL,CE,BWT,200WT,400WT,600WT,SC, Scan(EMA,Rib,Rump,IMF),DOC,Genomics

Index Values				
	\$A	\$D	\$GN	\$GS
\$	\$252	\$206	\$319	\$244
Perc	6	7	11	4

Genetic Status AMFU CAFU DD3% NHFU

Price

G A R PROPHET<sup>SV</sup>  
 TE MANIA KIRBY K138<sup>PV</sup>  
 TE MANIA BEEAC H17<sup>SV</sup>  
 Sire: **TE MANIA PHEASANTRY P1479<sup>PV</sup>**  
 TE MANIA GARTH G67<sup>PV</sup>  
 TE MANIA DANDLOO L256<sup>PV</sup>  
 TE MANIA DANDLOO H791<sup>SV</sup>  
 BON VIEW NEW DESIGN 1407<sup>#</sup>  
 LCC NEW STANDARD<sup>SV</sup>  
 LCC SUNSET K3118<sup>#</sup>  
 Dam: **LANDFALL DAINTY M1010<sup>#</sup>**  
 TC ABERDEEN 759<sup>SV</sup>  
 LANDFALL DAINTY H168<sup>#</sup>  
 LANDFALL DAINTY Z135<sup>#</sup>

Mid July 2023 TransTasman Angus Cattle Evaluation

EBV	CE-Dir	CE-Dtr	GL	BW	200	400	600	Mwt	Milk	SS	DC	CWT	EMA	Rib	Rump	RBY	IMF	DOC
	4.4	8.5	-5.4	2.8	51	88	120	104	17	4.3	-8.3	54	9.3	-0.2	0.3	0.5	3.5	31
Acc	(59%)	(47%)	(84%)	(76%)	(74%)	(73%)	(76%)	(69%)	(62%)	(75%)	(39%)	(62%)	(63%)	(64%)	(64%)	(58%)	(66%)	(57%)
Perc	36	5	39	23	46	56	42	43	47	3	1	83	17	53	38	47	17	11

LOT 71 LANDFALL PHEASANTRY S1623<sup>SV</sup> (AI)

Soc Id: TFA21S1623

Born: 9/08/2021

Rego. Status: HBR

Purchaser

Traits observed: GL,CE,BWT,200WT,400WT,600WT,SC, Scan(EMA,Rib,Rump,IMF),DOC,Genomics

Index Values				
	\$A	\$D	\$GN	\$GS
\$	\$265	\$233	\$335	\$256
Perc	2	1	5	2

Genetic Status AMFU CAFU DDFU NHFU

Price

G A R PROPHET<sup>SV</sup>  
 TE MANIA KIRBY K138<sup>PV</sup>  
 TE MANIA BEEAC H17<sup>SV</sup>  
 Sire: **TE MANIA PHEASANTRY P1479<sup>PV</sup>**  
 TE MANIA GARTH G67<sup>PV</sup>  
 TE MANIA DANDLOO L256<sup>PV</sup>  
 TE MANIA DANDLOO H791<sup>SV</sup>  
 TUWHARETOA REGENT D145<sup>PV</sup>  
 PRIME JUGGERNAUT J15<sup>SV</sup>  
 PRIME LOWAN F20<sup>SV</sup>  
 Dam: **LANDFALL FEARLESS M663<sup>#</sup>**  
 SITZ UPWARD 307R<sup>SV</sup>  
 LANDFALL FEARLESS H34<sup>SV</sup>  
 LANDFALL FEARLESS D58<sup>SV</sup>

Mid July 2023 TransTasman Angus Cattle Evaluation

EBV	CE-Dir	CE-Dtr	GL	BW	200	400	600	Mwt	Milk	SS	DC	CWT	EMA	Rib	Rump	RBY	IMF	DOC
	2.5	7.3	-4.8	3.4	50	94	113	92	14	4.3	-8.6	62	11.7	-2	-2.6	1	3.9	29
Acc	(60%)	(48%)	(83%)	(75%)	(74%)	(73%)	(75%)	(69%)	(62%)	(75%)	(41%)	(63%)	(63%)	(64%)	(64%)	(59%)	(66%)	(60%)
Perc	53	10	49	35	50	38	58	64	72	3	1	62	6	88	86	18	11	15

LOT 72 LANDFALL ELEVATION S1578<sup>PV</sup> (ET)

Soc Id: TFA21S1578

Born: 9/08/2021

Rego. Status: HBR

Purchaser

Traits observed: BWT,200WT,400WT,600WT,SC, Scan(EMA,Rump,IMF),DOC,Genomics

Index Values				
	\$A	\$D	\$GN	\$GS
\$	\$247	\$198	\$342	\$233
Perc	7	12	4	8

Genetic Status AMFU CAFU DDFU NHFU

Price

BALDRIDGE XPAND X743<sup>#</sup>  
 BALDRIDGE COLONEL C251<sup>#</sup>  
 BALDRIDGE ISABEL Y69<sup>#</sup>  
 Sire: **MONTANA ELEVATION 7108<sup>PV</sup>**  
 DEER VALLEY ALL IN<sup>SV</sup>  
 MONTANA BLACKCAP C038<sup>#</sup>  
 RITA 12H9 OF 9067 RITO 5M2<sup>#</sup>  
 BOOROOMOOKA UNDERTAKEN Y145<sup>PV</sup>  
 RENNYLEA EDMUND E11<sup>PV</sup>  
 LAWSONS HENRY VIII Y5<sup>SV</sup>  
 Dam: **LANDFALL K93<sup>SV</sup>**  
 SITZ UPWARD 307R<sup>SV</sup>  
 LANDFALL JOYLE H130<sup>#</sup>  
 LANDFALL JOYLE F639<sup>#</sup>

Mid July 2023 TransTasman Angus Cattle Evaluation

EBV	CE-Dir	CE-Dtr	GL	BW	200	400	600	Mwt	Milk	SS	DC	CWT	EMA	Rib	Rump	RBY	IMF	DOC
	5.3	7.2	-7.3	1.8	55	100	127	80	24	1.2	-7	75	-0.4	5.5	5.3	-2.1	4	21
Acc	(58%)	(47%)	(74%)	(76%)	(74%)	(73%)	(75%)	(69%)	(63%)	(74%)	(39%)	(64%)	(62%)	(63%)	(63%)	(57%)	(66%)	(54%)
Perc	28	11	15	11	29	23	29	81	6	81	5	25	99	1	1	99	10	45

BREED AVERAGE 2021 DROP CALVES	EBV	CE-Dir	CE-Dtr	GL	BWT	200	400	600	MWT	MILK	SS	DC	CWT	EMA	RIB	RUMP	RBY	IMF	DOC	\$A	\$D	\$GN	\$GS
		+2.2	+2.6	-4.8	+4.1	+50	+90	+117	+100	+17	+2.1	-4.6	+66	+6.3	0.0	-0.3	+0.5	+2.2	+20	\$197	\$163	\$259	\$181



LANDFALL ANGUS BULL SALE

**LOT 73 LANDFALL PHEASANTRY S1365<sup>SV</sup> (AI)**

Soc Id: TFA21S1365

Born: 6/08/2021

Rego. Status: HBR

Purchaser

Traits observed: GL,CE,BWT,200WT,400WT,600WT,SC, Scan(EMA,Rib,Rump,IMF),DOC,Genomics

Index Values				
	\$A	\$D	\$GN	\$GS
\$	\$252	\$219	\$324	\$241
Perc	6	3	9	5

Genetic Status AMFU CAFU DDFU NHFU

Price

G A R PROPHET<sup>SV</sup>  
 TE MANIA KIRBY K138<sup>PV</sup>  
 TE MANIA BEEAC H17<sup>SV</sup>  
 Sire: **TE MANIA PHEASANTRY P1479<sup>PV</sup>**  
 TE MANIA GARTH G67<sup>PV</sup>  
 TE MANIA DANDLOO L256<sup>PV</sup>  
 TE MANIA DANDLOO H791<sup>SV</sup>  
 GDAR GAME DAY 449<sup>#</sup>  
 SITZ RLS UNDERTAKER 11582<sup>#</sup>  
 SITZ RLS EISA EVERGREEN 270<sup>#</sup>  
 Dam: **LANDFALL ARCHER L224<sup>#</sup>**  
 ARDOSSAN EQUATOR A241<sup>PV</sup>  
 LANDFALL ARCHER J842<sup>PV</sup>  
 LANDFALL ARCHER C300<sup>SV</sup>

Mid July 2023 TransTasman Angus Cattle Evaluation																		
EBV	CE-Dir	CE-Dtr	GL	BW	200	400	600	Mwt	Milk	SS	DC	CWT	EMA	Rib	Rump	RBY	IMF	DOC
	2.5	7	-5	4.5	52	93	112	94	16	4.9	-8.2	55	8.6	0.7	0.7	0.2	3.6	19
Acc	(60%)	(47%)	(84%)	(76%)	(74%)	(73%)	(76%)	(69%)	(63%)	(75%)	(39%)	(63%)	(63%)	(64%)	(64%)	(58%)	(66%)	(59%)
Perc	53	12	46	60	39	41	60	60	61	1	1	82	23	32	31	66	15	54

**LOT 74 LANDFALL PHEASANTRY S1746<sup>SV</sup> (AI)**

Soc Id: TFA21S1746

Born: 12/08/2021

Rego. Status: HBR

Purchaser

Traits observed: GL,CE,BWT,200WT,400WT,600WT,SC, Scan(EMA,Rib,Rump,IMF),DOC,Genomics

Index Values				
	\$A	\$D	\$GN	\$GS
\$	\$216	\$179	\$286	\$201
Perc	32	32	31	31

Genetic Status AMFU CAFU DDFU NHFU

Price

G A R PROPHET<sup>SV</sup>  
 TE MANIA KIRBY K138<sup>PV</sup>  
 TE MANIA BEEAC H17<sup>SV</sup>  
 Sire: **TE MANIA PHEASANTRY P1479<sup>PV</sup>**  
 TE MANIA GARTH G67<sup>PV</sup>  
 TE MANIA DANDLOO L256<sup>PV</sup>  
 TE MANIA DANDLOO H791<sup>SV</sup>  
 CONNEALY ONWARD<sup>#</sup>  
 SITZ UPWARD 307R<sup>SV</sup>  
 SITZ HENRIETTA PRIDE 81M<sup>#</sup>  
 Dam: **LANDFALL DAME H89<sup>#</sup>**  
 ARDOSSAN CONNECTION X15<sup>SV</sup>  
 LANDFALL DAME A56<sup>SV</sup>  
 LANDFALL DAME S063<sup>#</sup>

Mid July 2023 TransTasman Angus Cattle Evaluation																		
EBV	CE-Dir	CE-Dtr	GL	BW	200	400	600	Mwt	Milk	SS	DC	CWT	EMA	Rib	Rump	RBY	IMF	DOC
	-0.7	7.2	-3.6	3.4	51	91	116	102	11	2.4	-5.1	58	11.2	0.7	0.7	0.5	2.6	27
Acc	(60%)	(49%)	(84%)	(76%)	(75%)	(74%)	(77%)	(71%)	(64%)	(76%)	(42%)	(63%)	(64%)	(65%)	(65%)	(59%)	(67%)	(60%)
Perc	76	11	69	35	44	49	53	47	91	36	37	73	8	32	31	47	35	19

**LOT 75 LANDFALL NEW GROUND S1411<sup>SV</sup> (AI)**

Soc Id: TFA21S1411

Born: 7/08/2021

Rego. Status: HBR

Purchaser

Traits observed: GL,CE,BWT,200WT,400WT,600WT,SC, Scan(EMA,Rib,Rump,IMF),DOC,Genomics

Index Values				
	\$A	\$D	\$GN	\$GS
\$	\$199	\$161	\$258	\$186
Perc	52	56	54	48

Genetic Status AMFU CAFU DDFU NHFU

Price

A A R TEN X 7008 S A<sup>SV</sup>  
 V A R DISCOVERY 2240<sup>PV</sup>  
 DEER VALLEY RITA 0308<sup>#</sup>  
 Sire: **LANDFALL NEW GROUND N90<sup>PV</sup>**  
 MATAURI REALITY 839<sup>#</sup>  
 LANDFALL ELSA L88<sup>PV</sup>  
 LANDFALL ELSA J139<sup>#</sup>  
 TC ABERDEEN 759<sup>SV</sup>  
 LANDFALL HANK H68<sup>PV</sup>  
 LANDFALL POLLY F353<sup>SV</sup>  
 Dam: **LANDFALL ELSA M499<sup>#</sup>**  
 TE MANIA SHEEN S155<sup>E</sup>  
 LANDFALL ELSA C437<sup>#</sup>  
 LANDFALL ELSA Y158<sup>#</sup>

Mid July 2023 TransTasman Angus Cattle Evaluation																		
EBV	CE-Dir	CE-Dtr	GL	BW	200	400	600	Mwt	Milk	SS	DC	CWT	EMA	Rib	Rump	RBY	IMF	DOC
	2	2.9	-7.1	5.3	58	105	143	142	15	3.8	-3.2	72	10.4	0.4	-0.3	1	1.2	29
Acc	(64%)	(54%)	(84%)	(76%)	(74%)	(73%)	(76%)	(71%)	(67%)	(75%)	(41%)	(64%)	(64%)	(65%)	(65%)	(60%)	(66%)	(59%)
Perc	57	51	16	76	18	13	8	5	65	6	85	32	11	38	50	18	75	15

**LOT 76 LANDFALL MOE S1382<sup>PV</sup> (AI)**

Soc Id: TFA21S1382

Born: 7/08/2021

Rego. Status: HBR

Purchaser

Traits observed: GL,CE,BWT,200WT,400WT,600WT,SC, Scan(EMA,Rib,Rump,IMF),DOC,Genomics

Index Values				
	\$A	\$D	\$GN	\$GS
\$	\$236	\$189	\$309	\$221
Perc	14	21	15	14

Genetic Status AMFU CAFU DDFU NHFU

Price

TE MANIA CALAMUS C46<sup>SV</sup>  
 TE MANIA FOE F734<sup>SV</sup>  
 TE MANIA DANDLOO D700<sup>#</sup>  
 Sire: **CHILTERN PARK MOE M6<sup>PV</sup>**  
 HIDDEN VALLEY TIMEOUT A45<sup>SV</sup>  
 STRATHEWEN TIMEOUT JADE F15<sup>PV</sup>  
 STRATHEWEN 1407 JADE C05<sup>PV</sup>  
 A A R TEN X 7008 S A<sup>SV</sup>  
 V A R FOREMAN 3339<sup>PV</sup>  
 SANDPOINT BLACKBIRD 8809<sup>#</sup>  
 Dam: **LANDFALL ELINE P831<sup>PV</sup>**  
 RENNYLEA EDMUND E11<sup>PV</sup>  
 LANDFALL ELINE K57<sup>SV</sup>  
 LANDFALL ELINE H44<sup>#</sup>

Mid July 2023 TransTasman Angus Cattle Evaluation																		
EBV	CE-Dir	CE-Dtr	GL	BW	200	400	600	Mwt	Milk	SS	DC	CWT	EMA	Rib	Rump	RBY	IMF	DOC
	10.2	4.8	-6.8	1.4	51	87	117	93	19	2.2	-7.3	66	4.6	0.9	0.9	-0.2	3.3	16
Acc	(64%)	(52%)	(83%)	(75%)	(74%)	(73%)	(75%)	(70%)	(66%)	(75%)	(41%)	(65%)	(65%)	(65%)	(66%)	(59%)	(68%)	(61%)
Perc	3	31	19	7	47	59	49	62	32	44	4	51	70	28	28	85	20	71

BREED AVERAGE 2021 DROP CALVES		CE-Dir	CE-Dtr	GL	BWT	200	400	600	MWT	MILK	SS	DC	CWT	EMA	RIB	RUMP	RBY	IMF	DOC	\$A	\$D	\$GN	\$GS
	EBV	+2.2	+2.6	-4.8	+4.1	+50	+90	+117	+100	+17	+2.1	-4.6	+66	+6.3	0.0	-0.3	+0.5	+2.2	+20	\$197	\$163	\$259	\$181



LANDFALL ANGUS BULL SALE

**LOT 77 LANDFALL POISE S1095 PV (AI)**

Soc Id: TFA21S1095

Born: 31/07/2021

Rego. Status: HBR

Purchaser

Traits observed: BWT,200WT,400WT,600WT,SC, Scan(EMA,Rib,Rump,IMF),DOC,Genomics

Index Values				
	\$A	\$D	\$GN	\$GS
\$	\$223	\$191	\$288	\$207
Perc	25	18	29	25

Genetic Status AMFU CAFU DDFU NHFU

Price

DEER VALLEY ALL IN SV  
 LANDFALL LEONARDO L24 PV  
 LANDFALL JOYLE J527 SV  
**Sire: LANDFALL LEONARDO P145 SV**  
 PRIME JUGGERNAUT J15 SV  
 LANDFALL ELSA M243 F  
 LANDFALL ELSA J561 F  
 CONNEALY ONWARD F  
 WERNER WAR PARTY 2417 F  
 BAAR USA LADY JAYE 489 F  
**Dam: LANDFALL PRINCESS N305 PV**  
 TE MANIA EMPEROR E343 PV  
 BOWMONT PRINCESS J311 PV  
 ARDROSSAN PRINCESS W38 PV

Mid July 2023 TransTasman Angus Cattle Evaluation																		
EBV	CE-Dir	CE-Dtr	GL	BW	200	400	600	Mwt	Milk	SS	DC	CWT	EMA	Rib	Rump	RBY	IMF	DOC
	3.5	-0.1	-8.2	4.9	50	101	126	85	22	1.6	-5.8	82	5.7	1.7	2	-0.2	1.6	13
Acc	(58%)	(46%)	(73%)	(74%)	(74%)	(72%)	(73%)	(69%)	(62%)	(69%)	(38%)	(62%)	(63%)	(63%)	(63%)	(57%)	(66%)	(57%)
Perc	44	78	8	69	50	20	30	74	12	68	21	11	56	15	14	85	64	84

**LOT 78 LANDFALL PHEASANTRY S1713 PV (ET)**

Soc Id: TFA21S1713

Born: 11/08/2021

Rego. Status: HBR

Purchaser

Traits observed: BWT,200WT,400WT,600WT,SC, Scan(EMA,Rib,Rump,IMF),DOC,Genomics

Index Values				
	\$A	\$D	\$GN	\$GS
\$	\$216	\$181	\$282	\$204
Perc	32	30	34	28

Genetic Status AMFU CAFU DDFU NHFU

Price

G A R PROPHET SV  
 TE MANIA KIRBY K138 PV  
 TE MANIA BEEAC H17 SV  
**Sire: TE MANIA PHEASANTRY P1479 PV**  
 TE MANIA GARTH G67 PV  
 TE MANIA DANDLOO L256 PV  
 TE MANIA DANDLOO H791 SV  
 TC ABERDEEN 759 SV  
 LANDFALL HANK H68 PV  
 LANDFALL POLLY F353 SV  
**Dam: LANDFALL JOYLE L128 SV**  
 LANDFALL MODEST F56 PV  
 LANDFALL JOYLE J970 F  
 LANDFALL JOYLE E207 F

Mid July 2023 TransTasman Angus Cattle Evaluation																		
EBV	CE-Dir	CE-Dtr	GL	BW	200	400	600	Mwt	Milk	SS	DC	CWT	EMA	Rib	Rump	RBY	IMF	DOC
	-1.5	1.1	-3.9	4	46	94	119	102	22	2.8	-6.6	60	8.6	0.1	0.4	0.3	3.6	9
Acc	(60%)	(48%)	(74%)	(77%)	(75%)	(74%)	(77%)	(70%)	(62%)	(76%)	(39%)	(63%)	(63%)	(64%)	(65%)	(59%)	(66%)	(62%)
Perc	80	68	64	48	71	39	46	46	13	23	9	68	23	45	36	60	15	93

**LOT 79 LANDFALL NEW GROUND S1766 PV (AI)**

Soc Id: TFA21S1766

Born: 13/08/2021

Rego. Status: APR

Purchaser

Traits observed: GL,CE,BWT,200WT,400WT,600WT,SC, Scan(EMA,Rib,Rump,IMF),DOC,Genomics

Index Values				
	\$A	\$D	\$GN	\$GS
\$	\$216	\$179	\$283	\$206
Perc	33	32	33	26

Genetic Status AMFU CAFU DDFU NHFU

Price

A A R TEN X 7008 S A SV  
 V A R DISCOVERY 2240 PV  
 DEER VALLEY RITA 0308 F  
**Sire: LANDFALL NEW GROUND N90 PV**  
 MATAURI REALITY 839 F  
 LANDFALL ELSA L88 PV  
 LANDFALL ELSA J139 F  
 ARDROSSAN MODEST D145 SV  
 LANDFALL MODEST F56 PV  
 LANDFALL ARCHER C300 SV  
**Dam: LANDFALL FORTUNE M1028 SV**  
 TC ABERDEEN 759 SV  
 LANDFALL FORTUNE H64 F  
 LANDFALL FORTUNE F449 F

Mid July 2023 TransTasman Angus Cattle Evaluation																		
EBV	CE-Dir	CE-Dtr	GL	BW	200	400	600	Mwt	Milk	SS	DC	CWT	EMA	Rib	Rump	RBY	IMF	DOC
	-3.7	2	-3.3	5.3	59	112	146	124	20	6.3	-4.1	73	10.7	0.3	-0.2	0.7	2.2	31
Acc	(63%)	(53%)	(84%)	(76%)	(74%)	(73%)	(76%)	(72%)	(67%)	(75%)	(40%)	(64%)	(64%)	(65%)	(65%)	(59%)	(67%)	(59%)
Perc	89	60	73	76	14	5	6	16	29	1	66	29	10	40	48	34	46	11

**LOT 80 LANDFALL PHEASANTRY S1660 PV (ET)**

Soc Id: TFA21S1660

Born: 10/08/2021

Rego. Status: HBR

Purchaser

Traits observed: BWT,200WT,400WT,600WT,SC, Scan(EMA,Rib,Rump,IMF),DOC,Genomics

Index Values				
	\$A	\$D	\$GN	\$GS
\$	\$247	\$195	\$338	\$240
Perc	7	15	5	5

Genetic Status AMFU CAFU DDFU NHFU

Price

G A R PROPHET SV  
 TE MANIA KIRBY K138 PV  
 TE MANIA BEEAC H17 SV  
**Sire: TE MANIA PHEASANTRY P1479 PV**  
 TE MANIA GARTH G67 PV  
 TE MANIA DANDLOO L256 PV  
 TE MANIA DANDLOO H791 SV  
 BOOROOMOOKA UNDERTAKEN Y145 PV  
 RENNYLEA EDMUND E11 PV  
 LAWSONS HENRY VIII Y5 SV  
**Dam: LANDFALL JOYLE N261 PV**  
 LANDFALL WESTWARD J48 SV  
 LANDFALL JOYLE L408 SV  
 LANDFALL JOYLE J579 F

Mid July 2023 TransTasman Angus Cattle Evaluation																		
EBV	CE-Dir	CE-Dtr	GL	BW	200	400	600	Mwt	Milk	SS	DC	CWT	EMA	Rib	Rump	RBY	IMF	DOC
	5.4	2.8	-5.9	2.9	44	81	105	90	20	2.5	-8.6	51	8	2.4	2.1	-0.8	6.6	10
Acc	(60%)	(49%)	(74%)	(75%)	(74%)	(73%)	(76%)	(69%)	(62%)	(75%)	(42%)	(63%)	(63%)	(64%)	(64%)	(59%)	(67%)	(59%)
Perc	27	52	31	25	76	76	74	67	29	33	1	89	28	8	13	97	1	91

BREED AVERAGE 2021 DROP CALVES	EBV	CE-Dir	CE-Dtr	GL	BWT	200	400	600	MWT	MILK	SS	DC	CWT	EMA	RIB	RUMP	RBY	IMF	DOC	\$A	\$D	\$GN	\$GS
		+2.2	+2.6	-4.8	+4.1	+50	+90	+117	+100	+17	+2.1	-4.6	+66	+6.3	0.0	-0.3	+0.5	+2.2	+20	\$197	\$163	\$259	\$181



LANDFALL ANGUS BULL SALE

**LOT 81 LANDFALL DUSTY S1957<sup>PV</sup> (NATURAL)**

Soc Id: TFA21S1957  
Born: 28/08/2021

Rego. Status: HBR

Purchaser

Traits observed: CE,BWT,200WT,400WT,600WT,SC, Scan(EMA,Rib,Rump,IMF),DOC,Genomics

Index Values				
	\$A	\$D	\$GN	\$GS
\$	\$256	\$226	\$336	\$237
Perc	5	2	5	6

Genetic Status AMFU CAFU DDFU NHFU  
Price

G A R PROPHET<sup>SV</sup>  
CLUNES CROSSING DUSTY M13<sup>PV</sup>  
CLUNES CROSSING GLORIOUS G1<sup>SV</sup>  
Sire: **LANDFALL DUSTY G625<sup>SV</sup>**  
SITZ UPWARD 307R<sup>SV</sup>  
LANDFALL JOYLE M788<sup>†</sup>  
LANDFALL JOYLE H703<sup>†</sup>  
BASIN FRANCHISE P142<sup>†</sup>  
EF COMPLEMENT 8088<sup>PV</sup>  
EF EVERELDA ENTENSE 6117<sup>†</sup>  
Dam: **LANDFALL ARCHER P239<sup>PV</sup>**  
LANDFALL UPSHOT H98<sup>SV</sup>  
LANDFALL M1085<sup>SV</sup>  
LANDFALL E125<sup>†</sup>

Mid July 2023 TransTasman Angus Cattle Evaluation

EBV	CE-Dir	CE-Dtr	GL	BW	200	400	600	Mwt	Milk	SS	DC	CWT	EMA	Rib	Rump	RBY	IMF	DOC
	-5.1	-6	-2.9	7	68	121	145	119	19	2.1	-7.3	91	8.7	1.2	1.1	0.2	1.4	24
Acc	(56%)	(47%)	(71%)	(73%)	(70%)	(70%)	(73%)	(66%)	(59%)	(72%)	(38%)	(59%)	(59%)	(61%)	(61%)	(54%)	(63%)	(49%)
Perc	92	98	78	95	2	2	7	20	36	48	4	4	22	22	25	66	69	29

**LOT 82 LANDFALL MOE S1797<sup>PV</sup> (AI)**

Soc Id: TFA21S1797  
Born: 15/08/2021

Rego. Status: HBR

Purchaser

Traits observed: GL,CE,BWT,200WT,400WT,600WT,SC, Scan(EMA,Rib,Rump,IMF),DOC,Genomics

Index Values				
	\$A	\$D	\$GN	\$GS
\$	\$241	\$197	\$322	\$224
Perc	10	13	9	12

Genetic Status AMFU CAFU DDFU NHFU  
Price

TE MANIA CALAMUS C46<sup>SV</sup>  
TE MANIA FOE F734<sup>SV</sup>  
TE MANIA DANDLOO D700<sup>†</sup>  
Sire: **CHILTERN PARK MOE M6<sup>PV</sup>**  
HIDDEN VALLEY TIMEOUT A45<sup>SV</sup>  
STRATHEWEN TIMEOUT JADE F15<sup>PV</sup>  
STRATHEWEN 1407 JADE C05<sup>PV</sup>  
EXAR UPSHOT 0562B<sup>†</sup>  
LANDFALL UPSHOT H98<sup>SV</sup>  
LANDFALL JOYLE F363<sup>†</sup>  
Dam: **LANDFALL ELSA K703<sup>SV</sup>**  
TE MANIA INFINITY 04 379 AB<sup>†</sup>  
LANDFALL ELSA G663<sup>SV</sup>  
LANDFALL ELSA X57<sup>†</sup>

Mid July 2023 TransTasman Angus Cattle Evaluation

EBV	CE-Dir	CE-Dtr	GL	BW	200	400	600	Mwt	Milk	SS	DC	CWT	EMA	Rib	Rump	RBY	IMF	DOC
	1.1	-0.4	0.4	4.9	59	104	134	96	24	1.8	-5.7	81	4.2	0.7	1.9	-0.2	2.6	27
Acc	(63%)	(51%)	(83%)	(76%)	(75%)	(74%)	(76%)	(71%)	(67%)	(75%)	(41%)	(65%)	(64%)	(65%)	(66%)	(59%)	(68%)	(58%)
Perc	64	80	98	69	13	15	18	56	6	60	23	13	74	32	15	85	35	22

**LOT 83 LANDFALL ASHLAND S1321<sup>SV</sup> (AI)**

Soc Id: TFA21S1321  
Born: 6/08/2021

Rego. Status: HBR

Purchaser

Traits observed: GL,CE,BWT,200WT,400WT,600WT,SC, Scan(EMA,Rib,Rump,IMF),DOC,Genomics

Index Values				
	\$A	\$D	\$GN	\$GS
\$	\$231	\$199	\$298	\$214
Perc	18	12	22	19

Genetic Status AMFU CAFU DDFU NHFU  
Price

G A R DAYLIGHT<sup>†</sup>  
G A R EARLY BIRD<sup>†</sup>  
G A R PROGRESS 830<sup>†</sup>  
Sire: **G A R ASHLAND<sup>PV</sup>**  
B/R AMBUSH 28<sup>†</sup>  
CHAIR ROCK AMBUSH 1018<sup>†</sup>  
G A R YIELD GRADE N366<sup>†</sup>  
SCHURRTOP REALITY X723<sup>†</sup>  
MATAURI REALITY 839<sup>†</sup>  
MATAURI 06663<sup>†</sup>  
Dam: **LANDFALL ARCHER M927<sup>†</sup>**  
S A V 8180 TRAVELER 004<sup>†</sup>  
LANDFALL ARCHER C311<sup>SV</sup>  
LANDFALL ARCHER Q314+95<sup>†</sup>

Mid July 2023 TransTasman Angus Cattle Evaluation

EBV	CE-Dir	CE-Dtr	GL	BW	200	400	600	Mwt	Milk	SS	DC	CWT	EMA	Rib	Rump	RBY	IMF	DOC
	7.6	4.2	-7.4	2.8	55	103	129	108	14	2	-3.9	66	10.5	-0.4	-1.7	1.3	1.3	19
Acc	(65%)	(56%)	(83%)	(76%)	(75%)	(74%)	(76%)	(72%)	(68%)	(76%)	(43%)	(66%)	(65%)	(66%)	(66%)	(61%)	(68%)	(60%)
Perc	12	37	14	23	27	17	25	37	74	52	71	50	11	57	74	9	72	52

**LOT 84 LANDFALL NOBLEMAN S1875<sup>PV</sup> (ET)**

Soc Id: TFA21S1875  
Born: 24/08/2021

Rego. Status: HBR

Purchaser

Traits observed: 200WT,400WT,600WT,SC, Scan(EMA,Rib,Rump,IMF),DOC,Genomics

Index Values				
	\$A	\$D	\$GN	\$GS
\$	\$236	\$198	\$309	\$217
Perc	14	12	15	17

Genetic Status AMFU CAFU DDFU NHFU  
Price

RENNYLEA EDMUND E11<sup>PV</sup>  
LANDFALL KEYSTONE K132<sup>PV</sup>  
LANDFALL ARCHER H807<sup>SV</sup>  
Sire: **LANDFALL NOBLEMAN N106<sup>SV</sup>**  
LANDFALL HANK H68<sup>PV</sup>  
LANDFALL ARCHER L118<sup>SV</sup>  
LANDFALL ARCHER J831<sup>†</sup>  
BASIN FRANCHISE P142<sup>†</sup>  
EF COMPLEMENT 8088<sup>PV</sup>  
EF EVERELDA ENTENSE 6117<sup>†</sup>  
Dam: **LANDFALL PRINCESS N78<sup>SV</sup>**  
TUWHARETOA REGENT D145<sup>PV</sup>  
LANDFALL PRINCESS L688<sup>†</sup>  
LANDFALL PRINCESS D48<sup>SV</sup>

Mid July 2023 TransTasman Angus Cattle Evaluation

EBV	CE-Dir	CE-Dtr	GL	BW	200	400	600	Mwt	Milk	SS	DC	CWT	EMA	Rib	Rump	RBY	IMF	DOC
	4.1	6.8	-6	3.8	66	120	157	145	20	0.9	-4.3	107	4.3	-3.1	-3.5	0.6	2.2	5
Acc	(62%)	(51%)	(74%)	(75%)	(75%)	(74%)	(76%)	(71%)	(64%)	(76%)	(42%)	(64%)	(64%)	(65%)	(65%)	(59%)	(66%)	(63%)
Perc	39	13	30	44	3	2	2	4	23	88	60	1	73	97	93	40	46	98

BREED AVERAGE 2021 DROP CALVES	EBV	CE-Dir	CE-Dtr	GL	BWT	200	400	600	MWT	MILK	SS	DC	CWT	EMA	RIB	RUMP	RBY	IMF	DOC	\$A	\$D	\$GN	\$GS
		+2.2	+2.6	-4.8	+4.1	+50	+90	+117	+100	+17	+2.1	-4.6	+66	+6.3	0.0	-0.3	+0.5	+2.2	+20	\$197	\$163	\$259	\$181



LANDFALL ANGUS BULL SALE

LOT 85 LANDFALL PHEASANTRY S1808 PV (ET)

Soc Id: TFA21S1808  
Born: 16/08/2021

Rego. Status: HBR

Purchaser

Traits observed: BWT,200WT,400WT,600WT,SC, Scan(EMA,Rib,Rump,IMF),DOC,Genomics

Index Values				
	\$A	\$D	\$GN	\$GS
\$	\$258	\$218	\$338	\$246
Perc	4	3	5	4

Genetic Status AMFU CAFU DDFU NHFU  
Price

G A R PROPHET SV  
TE MANIA KIRBY K138 PV  
TE MANIA BEEAC H17 SV  
Sire: TE MANIA PHEASANTRY P1479 PV  
TE MANIA GARTH G67 PV  
TE MANIA DANDLOO L256 PV  
TE MANIA DANDLOO H791 SV  
KAROO W109 DIRECTION Z181 SV  
CARABAR DOCKLANDS D62 PV  
CARABAR BLACKCAP MARY B12 PV  
Dam: LANDFALL ARCHER J118 SV  
BT RIGHT TIME 24J #  
LANDFALL G589 #  
LANDFALL B159 #

Mid July 2023 TransTasman Angus Cattle Evaluation

EBV	CE-Dir	CE-Dtr	GL	BW	200	400	600	Mwt	Milk	SS	DC	CWT	EMA	Rib	Rump	RBY	IMF	DOC
	2.9	4.2	-2.8	4.6	56	99	124	119	15	2.5	-7.4	65	11.5	-1.8	-2.5	0.7	4.4	18
Acc	(60%)	(49%)	(74%)	(77%)	(75%)	(75%)	(77%)	(71%)	(63%)	(76%)	(42%)	(64%)	(65%)	(65%)	(65%)	(60%)	(67%)	(64%)
Perc	49	37	79	62	25	26	34	21	71	33	3	53	7	85	85	34	7	57

LOT 86 LANDFALL DUSTY S2016 PV (NATURAL)

Soc Id: TFA21S2016  
Born: 31/08/2021

Rego. Status: APR

Purchaser

Traits observed: CE,BWT,200WT,400WT,600WT,SC, Scan(EMA,Rib,Rump,IMF),DOC,Genomics

Index Values				
	\$A	\$D	\$GN	\$GS
\$	\$254	\$215	\$332	\$233
Perc	5	4	6	8

Genetic Status AMFU CAFU DDFU NHFU  
Price

G A R PROPHET SV  
CLUNES CROSSING DUSTY M13 PV  
CLUNES CROSSING GLORIOUS G1 SV  
Sire: LANDFALL DUSTY Q1275 PV  
RENNYLEA EDMUND E11 PV  
LANDFALL LORETTA J677 SV  
LANDFALL B313 #  
BOOROOMOOKA UNDERTAKEN Y145 PV  
RENNYLEA EDMUND E11 PV  
LAWSONS HENRY VIII Y5 SV  
Dam: LANDFALL FLAMBOYANT N773 SV  
LANDFALL INFINITY E453 SV  
LANDFALL FLAMBOYANT J1099 #  
LANDFALL FLAMBOYANT C486 SV

Mid July 2023 TransTasman Angus Cattle Evaluation

EBV	CE-Dir	CE-Dtr	GL	BW	200	400	600	Mwt	Milk	SS	DC	CWT	EMA	Rib	Rump	RBY	IMF	DOC
	-1.6	-3	-7.3	7.7	58	88	108	91	10	-0.3	-7.1	63	12.4	0.7	-0.2	1.2	2.3	29
Acc	(58%)	(50%)	(71%)	(74%)	(72%)	(71%)	(74%)	(69%)	(63%)	(73%)	(42%)	(63%)	(62%)	(64%)	(64%)	(58%)	(67%)	(49%)
Perc	80	92	15	98	16	55	69	65	94	99	5	60	4	32	48	11	43	16

LOT 87 LANDFALL POISE S1560 PV (AI)

Soc Id: TFA21S1560  
Born: 9/08/2021

Rego. Status: APR

Purchaser

Traits observed: GL,CE,BWT,200WT,400WT,600WT,SC, Scan(EMA,Rib,Rump,IMF),DOC,Genomics

Index Values				
	\$A	\$D	\$GN	\$GS
\$	\$207	\$160	\$299	\$191
Perc	42	57	21	42

Genetic Status AMFU CAFU DDFU NHFU  
Price

DEER VALLEY ALL IN SV  
LANDFALL LEONARDO L24 PV  
LANDFALL JOYLE J527 SV  
Sire: LANDFALL LEONARDO P145 SV  
PRIME JUGGERNAUT J15 SV  
LANDFALL ELSA M243 #  
LANDFALL ELSA J561 #  
DEER VALLEY ALL IN SV  
LANDFALL ALL IN L196 SV  
LANDFALL ELSA J1006 #  
Dam: LANDFALL ARCHER N496 SV  
LANDFALL RIGHT TIME 24J G583 SV  
LANDFALL ARCHER J1074 #  
LANDFALL ARCHER F149 #

Mid July 2023 TransTasman Angus Cattle Evaluation

EBV	CE-Dir	CE-Dtr	GL	BW	200	400	600	Mwt	Milk	SS	DC	CWT	EMA	Rib	Rump	RBY	IMF	DOC
	7.5	2.4	-6.3	1.3	44	91	114	66	32	1.4	-5.1	74	-0.9	5.1	7	-2.3	4.4	-11
Acc	(57%)	(45%)	(84%)	(76%)	(74%)	(73%)	(76%)	(69%)	(61%)	(74%)	(35%)	(61%)	(61%)	(63%)	(63%)	(56%)	(65%)	(55%)
Perc	13	56	25	7	76	49	57	93	1	75	37	26	99	1	1	99	7	99

LOT 88 LANDFALL NEW GROUND S1607 SV (AI)

Soc Id: TFA21S1607  
Born: 9/08/2021

Rego. Status: HBR

Purchaser

Traits observed: GL,CE,BWT,200WT,400WT,600WT,SC, Scan(EMA,Rib,Rump,IMF),DOC,Genomics

Index Values				
	\$A	\$D	\$GN	\$GS
\$	\$198	\$173	\$264	\$179
Perc	53	39	49	55

Genetic Status AMFU CAFU DDFU NHFU  
Price

A A R TEN X 7008 S A SV  
V A R DISCOVERY 2240 PV  
DEER VALLEY RITA Q308 #  
Sire: LANDFALL NEW GROUND N90 PV  
MATAURI REALITY 839 #  
LANDFALL ELSA L88 PV  
LANDFALL ELSA J139 #  
PAPA EQUATOR 2928 #  
ARDROSSAN EQUATOR A241 PV  
ARDROSSAN PRINCESS W38 PV  
Dam: LANDFALL ANGUISH J610 #  
DUNOON REAGAN R093+96 SV  
LANDFALL ANGUISH E325 #  
LANDFALL ANGUISH S055 #

Mid July 2023 TransTasman Angus Cattle Evaluation

EBV	CE-Dir	CE-Dtr	GL	BW	200	400	600	Mwt	Milk	SS	DC	CWT	EMA	Rib	Rump	RBY	IMF	DOC
	1.8	-0.3	-6.4	3.3	51	94	110	94	13	3.6	-5.4	67	3	2.4	2.8	-0.5	2.3	35
Acc	(64%)	(55%)	(84%)	(76%)	(75%)	(74%)	(76%)	(72%)	(68%)	(76%)	(45%)	(65%)	(64%)	(65%)	(65%)	(60%)	(67%)	(59%)
Perc	59	79	24	33	47	40	65	60	79	8	29	49	86	8	8	93	43	6

BREED AVERAGE 2021 DROP CALVES	EBV	CE-Dir	CE-Dtr	GL	BWT	200	400	600	MWT	MILK	SS	DC	CWT	EMA	RIB	RUMP	RBY	IMF	DOC	\$A	\$D	\$GN	\$GS
		+2.2	+2.6	-4.8	+4.1	+50	+90	+117	+100	+17	+2.1	-4.6	+66	+6.3	0.0	-0.3	+0.5	+2.2	+20	\$197	\$163	\$259	\$181



LANDFALL ANGUS BULL SALE

LOT 89 LANDFALL KEYSTONE S1460<sup>PV</sup> (AI)

Soc Id: TFA21S1460

Born: 8/08/2021

Rego. Status: HBR

Purchaser

Traits observed: GL,CE,BWT,200WT,400WT,600WT,SC, Scan(EMA,Rib,Rump,IMF),DOC,Genomics

Index Values				
	\$A	\$D	\$GN	\$GS
\$	\$248	\$201	\$335	\$232
Perc	7	11	5	8

Genetic Status AMFU CAFU DDFU NHFU

Price

BOOROOMOOKA UNDERTAKEN Y145<sup>PV</sup>  
 RENNYLEA EDMUND E11<sup>PV</sup>  
 LAWSONS HENRY VIII Y5<sup>SV</sup>  
 Sire: **LANDFALL KEYSTONE K132<sup>PV</sup>**  
 S A V FRONT RUNNER 0713<sup>#</sup>  
 LANDFALL ARCHER H807<sup>SV</sup>  
 LANDFALL ARCHER X9<sup>PV</sup>  
 DEER VALLEY ALL IN<sup>SV</sup>  
 LANDFALL LEONARDO L24<sup>PV</sup>  
 LANDFALL JOYLE J527<sup>SV</sup>  
 Dam: **LANDFALL ARCHER P895<sup>SV</sup>**  
 TUWHARETOA REGENT D145<sup>PV</sup>  
 LANDFALL ARCHER L698<sup>#</sup>  
 LANDFALL ARCHER E66<sup>SV</sup>

Mid July 2023 TransTasman Angus Cattle Evaluation

EBV	CE-Dir	CE-Dtr	GL	BW	200	400	600	Mwt	Milk	SS	DC	CWT	EMA	Rib	Rump	RBY	IMF	DOC
	0.6	5.8	-5.2	3.3	49	88	110	65	14	0.8	-4	72	13.9	3.5	3	0.7	2.7	8
Acc	(64%)	(55%)	(84%)	(76%)	(74%)	(73%)	(76%)	(72%)	(68%)	(76%)	(46%)	(66%)	(65%)	(66%)	(66%)	(62%)	(68%)	(60%)
Perc	68	21	42	33	54	58	65	93	72	90	68	33	2	3	7	34	33	95

LOT 90 LANDFALL NEW GROUND S1181<sup>SV</sup> (AI)

Soc Id: TFA21S1181

Born: 3/08/2021

Rego. Status: HBR

Purchaser

Traits observed: GL,CE,BWT,200WT,400WT,600WT,SC, Scan(EMA,Rib,Rump,IMF),DOC,Genomics

Index Values				
	\$A	\$D	\$GN	\$GS
\$	\$224	\$185	\$288	\$214
Perc	24	24	29	19

Genetic Status AMFU CAFU DDFU NHFU

Price

A A R TEN X 7008 S A<sup>SV</sup>  
 V A R DISCOVERY 2240<sup>PV</sup>  
 DEER VALLEY RITA 0308<sup>#</sup>  
 Sire: **LANDFALL NEW GROUND N90<sup>PV</sup>**  
 MATAURI REALITY 839<sup>#</sup>  
 LANDFALL ELSA L88<sup>PV</sup>  
 LANDFALL ELSA J139<sup>#</sup>  
 TUWHARETOA REGENT D145<sup>PV</sup>  
 PRIME JUGGERNAUT J15<sup>SV</sup>  
 PRIME LOWAN F20<sup>SV</sup>  
 Dam: **LANDFALL DELIA L639<sup>#</sup>**  
 TE MANIA INFINITY 04 379 AB<sup>#</sup>  
 LANDFALL DELIA F579<sup>#</sup>  
 LANDFALL SHEEN Y338<sup>#</sup>

Mid July 2023 TransTasman Angus Cattle Evaluation

EBV	CE-Dir	CE-Dtr	GL	BW	200	400	600	Mwt	Milk	SS	DC	CWT	EMA	Rib	Rump	RBY	IMF	DOC
	8	6.7	-8	2.3	49	96	127	102	23	5.4	-4.6	61	8.4	0.6	-0.1	0.9	2.6	34
Acc	(64%)	(54%)	(84%)	(76%)	(75%)	(73%)	(76%)	(72%)	(67%)	(75%)	(43%)	(65%)	(64%)	(66%)	(66%)	(60%)	(67%)	(59%)
Perc	10	14	9	16	53	32	28	47	11	1	51	66	25	34	46	23	35	7

LOT 91 LANDFALL NEW GROUND S1893<sup>PV</sup> (ET)

Soc Id: TFA21S1893

Born: 24/08/2021

Rego. Status: HBR

Purchaser

Traits observed: BWT,200WT,400WT,600WT,SC, Scan(EMA,Rib,Rump,IMF),DOC,Genomics

Index Values				
	\$A	\$D	\$GN	\$GS
\$	\$203	\$165	\$269	\$192
Perc	47	51	45	41

Genetic Status AMFU CAFU DDFU NHFU

Price

A A R TEN X 7008 S A<sup>SV</sup>  
 V A R DISCOVERY 2240<sup>PV</sup>  
 DEER VALLEY RITA 0308<sup>#</sup>  
 Sire: **LANDFALL NEW GROUND N90<sup>PV</sup>**  
 MATAURI REALITY 839<sup>#</sup>  
 LANDFALL ELSA L88<sup>PV</sup>  
 LANDFALL ELSA J139<sup>#</sup>  
 BOOROOMOOKA UNDERTAKEN Y145<sup>PV</sup>  
 RENNYLEA EDMUND E11<sup>PV</sup>  
 LAWSONS HENRY VIII Y5<sup>SV</sup>  
 Dam: **LANDFALL POLLY K509<sup>SV</sup>**  
 ARDOSSAN ADMIRAL A2<sup>PV</sup>  
 LANDFALL POLLY E513<sup>#</sup>  
 LANDFALL POLLY X215<sup>#</sup>

Mid July 2023 TransTasman Angus Cattle Evaluation

EBV	CE-Dir	CE-Dtr	GL	BW	200	400	600	Mwt	Milk	SS	DC	CWT	EMA	Rib	Rump	RBY	IMF	DOC
	-1.6	-0.2	-7.7	5.8	51	95	123	115	11	4.3	-5.2	58	8.4	4	1.7	-0.1	3.7	42
Acc	(65%)	(56%)	(74%)	(75%)	(75%)	(73%)	(76%)	(73%)	(67%)	(76%)	(44%)	(65%)	(65%)	(66%)	(66%)	(61%)	(68%)	(60%)
Perc	80	79	11	84	44	35	36	26	91	3	34	72	25	2	17	81	14	2

LOT 92 LANDFALL PHEASANTRY S1611<sup>PV</sup> (ET)

Soc Id: TFA21S1611

Born: 9/08/2021

Rego. Status: HBR

Purchaser

Traits observed: BWT,200WT,400WT,600WT,SC, Scan(EMA,Rib,Rump,IMF),DOC,Genomics

Index Values				
	\$A	\$D	\$GN	\$GS
\$	\$238	\$203	\$312	\$225
Perc	12	9	14	12

Genetic Status AMFU CAFU DDFU NHFU

Price

G A R PROPHET<sup>SV</sup>  
 TE MANIA KIRBY K138<sup>PV</sup>  
 TE MANIA BEEAC H17<sup>SV</sup>  
 Sire: **TE MANIA PHEASANTRY P1479<sup>PV</sup>**  
 TE MANIA GARTH G67<sup>PV</sup>  
 TE MANIA DANDLOO L256<sup>PV</sup>  
 TE MANIA DANDLOO H791<sup>SV</sup>  
 CONNEALY FRONTLINE<sup>#</sup>  
 S A V FRONT RUNNER 0713<sup>#</sup>  
 JACS BLOSSOM 5357<sup>#</sup>  
 Dam: **LANDFALL ARCHER H807<sup>SV</sup>**  
 DUNOON REAGAN R093+96<sup>SV</sup>  
 LANDFALL ARCHER X9<sup>PV</sup>  
 LANDFALL ARCHER T74<sup>#</sup>

Mid July 2023 TransTasman Angus Cattle Evaluation

EBV	CE-Dir	CE-Dtr	GL	BW	200	400	600	Mwt	Milk	SS	DC	CWT	EMA	Rib	Rump	RBY	IMF	DOC
	7.5	10	-4.9	0.5	42	86	104	85	18	1.9	-7.2	52	4.9	1.1	1.6	-0.1	4.5	26
Acc	(63%)	(51%)	(74%)	(78%)	(76%)	(75%)	(77%)	(72%)	(64%)	(77%)	(43%)	(65%)	(65%)	(66%)	(66%)	(61%)	(68%)	(64%)
Perc	13	1	47	3	82	63	77	75	39	56	4	87	66	24	18	81	6	23

BREED AVERAGE 2021 DROP CALVES	EBV	CE-Dir	CE-Dtr	GL	BWT	200	400	600	MWT	MILK	SS	DC	CWT	EMA	RIB	RUMP	RBY	IMF	DOC	\$A	\$D	\$GN	\$GS
		+2.2	+2.6	-4.8	+4.1	+50	+90	+117	+100	+17	+2.1	-4.6	+66	+6.3	0.0	-0.3	+0.5	+2.2	+20	\$197	\$163	\$259	\$181





LANDFALL ANGUS BULL SALE

LOT 93 LANDFALL POISE S1783 PV (ET)

Soc Id: TFA21S1783  
Born: 14/08/2021

Rego. Status: HBR

Purchaser

Traits observed: BWT,200WT,400WT,600WT,SC, Scan(EMA,Rib,Rump,IMF),DOC,Genomics

Index Values				
	\$A	\$D	\$GN	\$GS
\$	\$212	\$177	\$277	\$195
Perc	37	34	38	37

Genetic Status AMFU CAFU DDFU NHFU  
Price

DEER VALLEY ALL IN SV  
LANDFALL LEONARDO L24 PV  
LANDFALL JOYLE J527 SV  
Sire: **LANDFALL LEONARDO P145 SV**  
PRIME JUGGERNAUT J15 SV  
LANDFALL ELSA M243 #  
LANDFALL ELSA J561 #  
WK VEGAS #  
WK REPLAY #  
S A F PENELOPE P020 #  
Dam: **LANDFALL ELSA J1046 SV**  
DUNOON REAGAN R093+96 SV  
LANDFALL ELSA X57 #  
LANDFALL ELSA V47 #

Mid July 2023 TransTasman Angus Cattle Evaluation

EBV	CE-Dir	CE-Dtr	GL	BW	200	400	600	Mwt	Milk	SS	DC	CWT	EMA	Rib	Rump	RBY	IMF	DOC
	5.4	0.6	-5.5	5.4	44	83	104	89	14	0.9	-6.4	61	6	1.7	1.9	-0.1	3.2	16
Acc	(61%)	(49%)	(74%)	(77%)	(76%)	(75%)	(77%)	(71%)	(64%)	(75%)	(40%)	(64%)	(64%)	(65%)	(65%)	(60%)	(67%)	(61%)
Perc	27	73	37	78	77	72	77	68	77	88	11	66	52	15	15	81	22	69

LOT 94 LANDFALL PHEASANTRY S1381 PV (AI)

Soc Id: TFA21S1381  
Born: 7/08/2021

Rego. Status: HBR

Purchaser

Traits observed: GL,CE,BWT,200WT,400WT,600WT,SC, Scan(EMA,Rib,Rump,IMF),DOC,Genomics

Index Values				
	\$A	\$D	\$GN	\$GS
\$	\$239	\$198	\$309	\$232
Perc	12	12	16	8

Genetic Status AMFU CAFU DDFU NHFU  
Price

G A R PROPHET SV  
TE MANIA KIRBY K138 PV  
TE MANIA BEEAC H17 SV  
Sire: **TE MANIA PHEASANTRY P1479 PV**  
TE MANIA GARTH G67 PV  
TE MANIA DANDLOO L256 PV  
TE MANIA DANDLOO H791 SV  
AYRVALE BARTEL E7 PV  
LANDFALL MOJO M45 SV  
LANDFALL ELSA K696 #  
Dam: **LANDFALL ARCHER P253 PV**  
LANDFALL RIGHT TIME 24J G265 SV  
LANDFALL ARCHER M1187 E  
LANDFALL ARCHER H30 #

Mid July 2023 TransTasman Angus Cattle Evaluation

EBV	CE-Dir	CE-Dtr	GL	BW	200	400	600	Mwt	Milk	SS	DC	CWT	EMA	Rib	Rump	RBY	IMF	DOC
	3.3	9.5	-5.1	4.3	43	89	115	108	19	3.5	-7.3	48	12.3	1	0.8	0.5	4.6	6
Acc	(59%)	(47%)	(84%)	(75%)	(74%)	(73%)	(75%)	(69%)	(61%)	(75%)	(39%)	(62%)	(63%)	(63%)	(64%)	(58%)	(66%)	(58%)
Perc	46	2	44	55	81	55	54	36	35	9	4	92	4	26	29	47	5	97

LOT 95 LANDFALL LORENZO S1497 PV (ET)

Soc Id: TFA21S1497  
Born: 8/08/2021

Rego. Status: HBR

Purchaser

Traits observed: BWT,200WT,400WT,600WT,SC, Scan(EMA,Rib,Rump,IMF),DOC,Genomics

Index Values				
	\$A	\$D	\$GN	\$GS
\$	\$192	\$159	\$246	\$178
Perc	60	58	64	57

Genetic Status AMFU CAFU DDFU NHFU  
Price

BOOROOMOOKA UNDERTAKEN U170 PV  
BOOROOMOOKA UNDERTAKEN Y145 PV  
BOOROOMOOKA UAAISE U101 SV  
Sire: **RENNYLEA EDMUND E11 PV**  
YTHANBRAE HENRY VIII U8 SV  
LAWSON'S HENRY VIII Y5 SV  
YTHANBRAE DIRECTION T270 #  
A A R TEN X 7008 S A SV  
V A R DISCOVERY 2240 PV  
DEER VALLEY RITA 0308 #  
Dam: **LANDFALL JOYLE P81 SV**  
MATAURI REALITY 839 #  
LANDFALL JOYLE M678 #  
LANDFALL JOYLE H634 #

Mid July 2023 TransTasman Angus Cattle Evaluation

EBV	CE-Dir	CE-Dtr	GL	BW	200	400	600	Mwt	Milk	SS	DC	CWT	EMA	Rib	Rump	RBY	IMF	DOC
	8.5	2.6	-7.1	1.6	43	84	110	98	18	2.5	-5.6	58	5.5	-0.8	-3.2	0.6	3.2	25
Acc	(66%)	(61%)	(74%)	(76%)	(75%)	(73%)	(76%)	(72%)	(68%)	(75%)	(55%)	(68%)	(67%)	(68%)	(68%)	(64%)	(70%)	(60%)
Perc	8	54	16	9	79	68	66	53	44	33	25	74	58	67	91	40	22	26

LOT 96 LANDFALL FIREBALL S1487 SV (AI)

Soc Id: TFA21S1487  
Born: 8/08/2021

Rego. Status: HBR

Purchaser

Traits observed: GL,CE,BWT,200WT,400WT,600WT,SC, Scan(Rib,Rump,IMF),DOC,Genomics

Index Values				
	\$A	\$D	\$GN	\$GS
\$	\$217	\$183	\$291	\$198
Perc	31	27	27	34

Genetic Status AMFU CAFU DDFU NHFU  
Price

G A R SURE FIRE SV  
G A R SURE FIRE 6404 #  
G A R COMPLETE N281 #  
Sire: **GB FIREBALL 672 PV**  
G A R ANTICIPATION #  
GB ANTICIPATION 432 #  
GB AMBUSH 269 #  
SCHURRTOP REALITY X723 #  
MATAURI REALITY 839 #  
MATAURI 06663 #  
Dam: **LANDFALL ARCHER M305 #**  
LANDFALL EVERLAST D66 SV  
LANDFALL ARCHER J110 #  
LANDFALL ARCHER G762 #

Mid July 2023 TransTasman Angus Cattle Evaluation

EBV	CE-Dir	CE-Dtr	GL	BW	200	400	600	Mwt	Milk	SS	DC	CWT	EMA	Rib	Rump	RBY	IMF	DOC
	6.6	10.3	-6	1.9	53	93	114	121	10	2.1	-3.9	68	8.9	-1.8	-3.4	0.9	3.9	23
Acc	(63%)	(50%)	(84%)	(76%)	(74%)	(73%)	(76%)	(71%)	(65%)	(75%)	(39%)	(64%)	(64%)	(64%)	(64%)	(58%)	(66%)	(59%)
Perc	18	1	30	12	35	43	57	19	95	48	71	45	21	85	93	23	11	33

BREED AVERAGE 2021 DROP CALVES	EBV	CE-Dir	CE-Dtr	GL	BWT	200	400	600	MWT	MILK	SS	DC	CWT	EMA	RIB	RUMP	RBY	IMF	DOC	\$A	\$D	\$GN	\$GS
		+2.2	+2.6	-4.8	+4.1	+50	+90	+117	+100	+17	+2.1	-4.6	+66	+6.3	0.0	-0.3	+0.5	+2.2	+20	\$197	\$163	\$259	\$181



LANDFALL ANGUS BULL SALE

LOT 97 LANDFALL PROMINENT S8 PV (AI)

Soc Id: TFA21S8  
Born: 11/07/2021

Rego. Status: HBR

Purchaser

Traits observed: GL,CE,BWT,200WT,400WT,600WT,SC, Scan(EMA,Rib,Rump,IMF),DOC,Genomics

Index Values				
	\$A	\$D	\$GN	\$GS
\$	\$242	\$204	\$306	\$236
Perc	10	8	17	6

Genetic Status AMFU CAFU DDFU NHFU  
Price

RENNYLEA EDMUND E11 PV  
LANDFALL KEYSTONE K132 PV  
LANDFALL ARCHER H807 SV  
Sire: LANDFALL PROMINENT P317 PV  
RENNYLEA EDMUND E11 PV  
LANDFALL DAINTY L22 SV  
LANDFALL DAINTY J224 F  
DEER VALLEY ALL IN SV  
LANDFALL LEONARDO L24 PV  
LANDFALL JOYLE J527 SV  
Dam: LANDFALL ARCHER Q21 PV  
LANDFALL REGENT K550 PV  
LANDFALL ARCHER N1159 SV  
LANDFALL ARCHER G792 F

Mid July 2023 TransTasman Angus Cattle Evaluation

EBV	CE-Dir	CE-Dtr	GL	BW	200	400	600	Mwt	Milk	SS	DC	CWT	EMA	Rib	Rump	RBY	IMF	DOC
	7.9	6.3	-14.1	1.9	55	121	161	131	20	4.2	-4.7	96	9.7	0.5	-1	0.6	2.1	26
Acc	(58%)	(47%)	(83%)	(74%)	(73%)	(72%)	(74%)	(70%)	(61%)	(71%)	(39%)	(62%)	(61%)	(63%)	(63%)	(57%)	(65%)	(54%)
Perc	10	17	1	12	28	2	2	10	27	3	48	2	15	36	62	40	49	24

LOT 98 LANDFALL LORENZO S537 PV (AI)

Soc Id: TFA21S537  
Born: 8/08/2021

Rego. Status: APR

Purchaser

Traits observed: GL,CE,BWT,200WT,400WT,600WT,SC, Scan(EMA,Rib,Rump,IMF),DOC,Genomics

Index Values				
	\$A	\$D	\$GN	\$GS
\$	\$250	\$217	\$325	\$235
Perc	6	3	8	7

Genetic Status AMFU CAFU DD2% NHFU  
Price

G A R INGENUITY F  
H P C A INTENSITY #  
G A R PREDESTINED 287L F  
Sire: RENNYLEA L519 PV  
TE MANIA BERKLEY B1 PV  
RENNYLEA H414 SV  
RENNYLEA C310 F  
BOOROOMOOKA UNDERTAKEN Y145 PV  
RENNYLEA EDMUND E11 PV  
LAWSON'S HENRY VIII Y5 SV  
Dam: LANDFALL DAME J505 SV  
LANDFALL MAVERICK X56 F  
LANDFALL DAME C441 F  
LANDFALL DAME V385 F

Mid July 2023 TransTasman Angus Cattle Evaluation

EBV	CE-Dir	CE-Dtr	GL	BW	200	400	600	Mwt	Milk	SS	DC	CWT	EMA	Rib	Rump	RBY	IMF	DOC
	-0.6	0.9	-6.3	6.1	59	112	138	115	16	2.4	-5.7	80	8.9	-0.2	-0.2	0.8	2.5	32
Acc	(66%)	(58%)	(84%)	(77%)	(76%)	(74%)	(76%)	(73%)	(70%)	(75%)	(50%)	(68%)	(66%)	(68%)	(68%)	(63%)	(69%)	(60%)
Perc	75	70	25	88	15	6	12	26	56	36	23	14	21	53	48	28	38	10

LOT 99 LANDFALL NEW GROUND S576 PV (AI)

Soc Id: TFA21S576  
Born: 9/08/2021

Rego. Status: HBR

Purchaser

Traits observed: GL,CE,BWT,200WT,400WT,600WT,SC, Scan(EMA,Rib,Rump,IMF),DOC,Genomics

Index Values				
	\$A	\$D	\$GN	\$GS
\$	\$224	\$193	\$287	\$215
Perc	23	16	30	18

Genetic Status AMFU CAFU DDFU NHFU  
Price

A A R TEN X 7008 S A SV  
V A R DISCOVERY 2240 PV  
DEER VALLEY RITA 0308 F  
Sire: LANDFALL NEW GROUND N90 PV  
MATAURI REALITY 839 F  
LANDFALL ELSA L88 PV  
LANDFALL ELSA J139 F  
TE MANIA BARTEL B219 PV  
AYRVALE BARTEL E7 PV  
EAGLEHAWK JEDDA B32 SV  
Dam: LANDFALL JOYLE N53 SV  
SITZ RLS UNDERTAKER 11582 F  
LANDFALL JOYLE L95 F  
LANDFALL JOYLE J518 F

Mid July 2023 TransTasman Angus Cattle Evaluation

EBV	CE-Dir	CE-Dtr	GL	BW	200	400	600	Mwt	Milk	SS	DC	CWT	EMA	Rib	Rump	RBY	IMF	DOC
	0.6	1.8	-3.6	3.9	52	98	123	115	10	5.7	-6.3	60	9.8	2.4	1.7	0.5	2.7	9
Acc	(64%)	(55%)	(84%)	(76%)	(74%)	(73%)	(75%)	(71%)	(66%)	(73%)	(43%)	(65%)	(64%)	(65%)	(65%)	(60%)	(67%)	(58%)
Perc	68	62	69	46	40	27	37	25	93	1	12	68	14	8	17	47	33	93

LOT 100 LANDFALL MOE S5 PV (AI)

Soc Id: TFA21S5  
Born: 11/07/2021

Rego. Status: HBR

Purchaser

Traits observed: GL,CE,BWT,200WT,400WT,600WT,SC, Scan(EMA,Rib,Rump,IMF),DOC,Genomics

Index Values				
	\$A	\$D	\$GN	\$GS
\$	\$246	\$211	\$321	\$230
Perc	8	5	10	9

Genetic Status AMFU CAFU DDFU NHFU  
Price

TE MANIA CALAMUS C46 SV  
TE MANIA F734 SV  
TE MANIA DANDLOO D700 #  
Sire: CHILTERN PARK MOE M6 PV  
HIDDEN VALLEY TIMEOUT A45 SV  
STRATHEWEN TIMEOUT JADE F15 PV  
STRATHEWEN 1407 JADE C05 PV  
RENNYLEA EDMUND E11 PV  
LANDFALL KEYSTONE K132 PV  
LANDFALL ARCHER H807 SV  
Dam: LANDFALL DAME Q1024 PV  
BASIN PAYWEIGHT 1682 PV  
LANDFALL DAINTY M186 SV  
LANDFALL DAINTY K545 F

Mid July 2023 TransTasman Angus Cattle Evaluation

EBV	CE-Dir	CE-Dtr	GL	BW	200	400	600	Mwt	Milk	SS	DC	CWT	EMA	Rib	Rump	RBY	IMF	DOC
	7	6	-9.6	3.8	62	118	149	132	15	1.5	-6.2	88	5.2	1.3	1.6	-0.6	2	37
Acc	(63%)	(51%)	(83%)	(75%)	(74%)	(72%)	(75%)	(71%)	(65%)	(75%)	(41%)	(65%)	(64%)	(65%)	(65%)	(59%)	(68%)	(58%)
Perc	16	19	3	44	7	2	5	10	64	72	14	5	62	21	18	95	52	4

BREED AVERAGE 2021 DROP CALVES	EBV	CE-Dir	CE-Dtr	GL	BWT	200	400	600	MWT	MILK	SS	DC	CWT	EMA	RIB	RUMP	RBY	IMF	DOC	\$A	\$D	\$GN	\$GS
		+2.2	+2.6	-4.8	+4.1	+50	+90	+117	+100	+17	+2.1	-4.6	+66	+6.3	0.0	-0.3	+0.5	+2.2	+20	\$197	\$163	\$259	\$181

LANDFALL ANGUS BULL SALE

**LOT 101 LANDFALL MOE S398<sup>PV</sup> (AI)**

Soc Id: TFA21S398

Born: 2/08/2021

Rego. Status: APR

Purchaser

Traits observed: GL,CE,BWT,200WT,600WT,SC, Scan(EMA,Rib,Rump,IMF),DOC,Genomics

Index Values				
	\$A	\$D	\$GN	\$GS
\$	\$240	\$189	\$314	\$227
Perc	11	20	13	10

Genetic Status AMFU CAFU DDFU NHFU  
Price

TE MANIA CALAMUS C46<sup>SV</sup>  
TE MANIA FOE F734<sup>SV</sup>  
TE MANIA DANDLOO D700<sup>F</sup>  
Sire: **CHILTERN PARK MOE M6<sup>PV</sup>**  
HIDDEN VALLEY TIMEOUT A45<sup>SV</sup>  
STRATHEWEN TIMEOUT JADE F15<sup>PV</sup>  
STRATHEWEN 1407 JADE C05<sup>PV</sup>  
RENNYLEA EDMUND E11<sup>PV</sup>  
LANDFALL KEYSTONE K132<sup>PV</sup>  
LANDFALL ARCHER H807<sup>SV</sup>  
Dam: **LANDFALL ELSA Q40<sup>PV</sup>**  
LANDFALL LEONARDO L24<sup>PV</sup>  
LANDFALL ELSA N50<sup>PV</sup>  
LANDFALL ELSA L449<sup>PV</sup>

Mid July 2023 TransTasman Angus Cattle Evaluation																		
EBV	CE-Dir	CE-Dtr	GL	BW	200	400	600	Mwt	Milk	SS	DC	CWT	EMA	Rib	Rump	RBY	IMF	DOC
	2.5	4.6	-1.2	3.9	58	114	159	130	24	-0.1	-5.4	95	4.5	0.4	1.2	-0.2	2.6	41
Acc	(63%)	(51%)	(84%)	(75%)	(74%)	(72%)	(75%)	(71%)	(65%)	(75%)	(41%)	(65%)	(64%)	(65%)	(65%)	(59%)	(68%)	(59%)
Perc	53	33	93	46	17	5	2	11	7	99	29	2	71	38	23	85	35	2

**LOT 102 LANDFALL NEW GROUND S521<sup>PV</sup> (NATURAL)**

Soc Id: TFA21S521

Born: 7/08/2021

Rego. Status: HBR

Purchaser

Traits observed: CE,BWT,200WT,600WT,SC, Scan(EMA,Rib,Rump,IMF),DOC,Genomics

Index Values				
	\$A	\$D	\$GN	\$GS
\$	\$218	\$182	\$287	\$203
Perc	30	28	30	29

Genetic Status AMFU CAFU DDFU NHFU  
Price

V A R DISCOVERY 2240<sup>PV</sup>  
LANDFALL NEW GROUND N90<sup>PV</sup>  
LANDFALL ELSA L88<sup>PV</sup>  
Sire: **LANDFALL NEW GROUND Q76<sup>PV</sup>**  
RENNYLEA EDMUND E11<sup>PV</sup>  
LANDFALL N834<sup>SV</sup>  
LANDFALL J180<sup>F</sup>  
DEER VALLEY ALL IN<sup>SV</sup>  
LANDFALL LEONARDO L24<sup>PV</sup>  
LANDFALL JOYLE J527<sup>SV</sup>  
Dam: **LANDFALL ARCHER Q241<sup>SV</sup>**  
LANDFALL JUGGERNAUT L13<sup>SV</sup>  
LANDFALL ARCHER N491<sup>SV</sup>  
LANDFALL ARCHER J153<sup>F</sup>

Mid July 2023 TransTasman Angus Cattle Evaluation																		
EBV	CE-Dir	CE-Dtr	GL	BW	200	400	600	Mwt	Milk	SS	DC	CWT	EMA	Rib	Rump	RBY	IMF	DOC
	5	3.9	-7.9	2.8	55	104	133	89	21	4	-4.3	75	3	2.7	2.3	-0.5	1.7	40
Acc	(55%)	(44%)	(69%)	(72%)	(70%)	(68%)	(72%)	(67%)	(59%)	(71%)	(33%)	(58%)	(58%)	(60%)	(60%)	(53%)	(62%)	(47%)
Perc	31	40	10	23	27	15	19	67	20	4	60	24	86	6	11	93	61	3

**LOT 103 LANDFALL MOMENTOUS S1602<sup>PV</sup> (ET)**

Soc Id: TFA21S1602

Born: 9/08/2021

Rego. Status: HBR

Purchaser

Traits observed: BWT,200WT,600WT,SC, Scan(EMA,Rib,Rump,IMF),DOC,Genomics

Index Values				
	\$A	\$D	\$GN	\$GS
\$	\$200	\$165	\$275	\$186
Perc	51	51	40	47

Genetic Status AMFU CAFU DDFU NHFU  
Price

G A R PROGRESS<sup>SV</sup>  
G A R MOMENTUM<sup>PV</sup>  
G A R BIG EYE 1770<sup>F</sup>  
Sire: **LAWSONS MOMENTOUS M518<sup>PV</sup>**  
TE MANIA AFRICA A217<sup>PV</sup>  
LAWSONS AFRICA H229<sup>SV</sup>  
LAWSONS ROCKND AMBUSH E1103<sup>PV</sup>  
A A R TEN X 7008 S A<sup>SV</sup>  
V A R DISCOVERY 2240<sup>PV</sup>  
DEER VALLEY RITA 0308<sup>F</sup>  
Dam: **LANDFALL ELSA P313<sup>PV</sup>**  
MATAURI REALITY 839<sup>F</sup>  
LANDFALL ELSA L88<sup>PV</sup>  
LANDFALL ELSA J139<sup>F</sup>

Mid July 2023 TransTasman Angus Cattle Evaluation																		
EBV	CE-Dir	CE-Dtr	GL	BW	200	400	600	Mwt	Milk	SS	DC	CWT	EMA	Rib	Rump	RBY	IMF	DOC
	0.4	-3.8	-5.7	5.2	52	95	117	110	19	5.3	-4.6	52	6	-0.1	-0.6	0.1	4.6	31
Acc	(65%)	(56%)	(73%)	(77%)	(75%)	(74%)	(76%)	(73%)	(68%)	(76%)	(47%)	(68%)	(67%)	(68%)	(68%)	(63%)	(70%)	(64%)
Perc	69	94	34	74	41	37	49	33	33	1	51	86	52	50	55	71	5	12

**LOT 104 LANDFALL PHEASANTRY S1315<sup>PV</sup> (ET)**

Soc Id: TFA21S1315

Born: 6/08/2021

Rego. Status: HBR

Purchaser

Traits observed: BWT,200WT,600WT,SC, Scan(EMA,Rib,Rump,IMF),DOC,Genomics

Index Values				
	\$A	\$D	\$GN	\$GS
\$	\$244	\$189	\$332	\$232
Perc	9	20	6	8

Genetic Status AMFU CAFU DDFU NHFU  
Price

G A R PROPHET<sup>SV</sup>  
TE MANIA KIRBY K138<sup>PV</sup>  
TE MANIA BEEAC H17<sup>SV</sup>  
Sire: **TE MANIA PHEASANTRY P1479<sup>PV</sup>**  
TE MANIA GARTH G67<sup>PV</sup>  
TE MANIA DANDLOO L256<sup>PV</sup>  
TE MANIA DANDLOO H791<sup>SV</sup>  
TE MANIA AMBASSADOR A134<sup>SV</sup>  
TUWHARETOA REGENT D145<sup>PV</sup>  
LAWSONS HENRY VIII Y5<sup>SV</sup>  
Dam: **LANDFALL PRINCESS K748<sup>PV</sup>**  
TE MANIA INFINITY O4 379 AB<sup>F</sup>  
LANDFALL PRINCESS D48<sup>SV</sup>  
LANDFALL B453<sup>F</sup>

Mid July 2023 TransTasman Angus Cattle Evaluation																		
EBV	CE-Dir	CE-Dtr	GL	BW	200	400	600	Mwt	Milk	SS	DC	CWT	EMA	Rib	Rump	RBY	IMF	DOC
	-0.2	3	-3.9	3.9	52	95	128	120	15	0.3	-5.2	69	12.7	0.5	0.2	0.7	4.9	10
Acc	(62%)	(52%)	(74%)	(77%)	(76%)	(74%)	(76%)	(71%)	(63%)	(75%)	(44%)	(65%)	(65%)	(66%)	(66%)	(61%)	(68%)	(65%)
Perc	73	50	64	46	40	36	27	19	65	96	34	42	4	36	40	34	4	92

BREED AVERAGE 2021 DROP CALVES	EBV	CE-Dir	CE-Dtr	GL	BWT	200	400	600	MWT	MILK	SS	DC	CWT	EMA	RIB	RUMP	RBY	IMF	DOC	\$A	\$D	\$GN	\$GS
		+2.2	+2.6	-4.8	+4.1	+50	+90	+117	+100	+17	+2.1	-4.6	+66	+6.3	0.0	-0.3	+0.5	+2.2	+20	\$197	\$163	\$259	\$181



LANDFALL ANGUS BULL SALE

**LOT 105 LANDFALL KEYSTONE S2122<sup>PV</sup> (NATURAL)**

Soc Id: TFA21S2122

Born: 27/08/2021

Rego. Status: HBR

Purchaser

Traits observed: CE,BWT,200WT,400WT,600WT,SC, Scan(EMA,Rib,Rump,IMF),DOC,Genomics

Index Values				
	\$A	\$D	\$GN	\$GS
\$	\$206	\$179	\$266	\$190
Perc	44	32	47	43

Genetic Status AMFU CAFU DDFU NHFU

Price

RENNYLEA EDMUND E11<sup>PV</sup>  
 LANDFALL KEYSTONE K132<sup>PV</sup>  
 LANDFALL ARCHER H807<sup>SV</sup>  
 Sire: **LANDFALL KEYSTONE Q969<sup>SV</sup>**  
 SITZ RLS UNDERTAKER 11582<sup>#</sup>  
 LANDFALL ARCHER L224<sup>#</sup>  
 LANDFALL ARCHER J842<sup>PV</sup>  
 TC ABERDEEN 759<sup>SV</sup>  
 LANDFALL ABERDEEN H557<sup>SV</sup>  
 LANDFALL DAINTY Z154<sup>#</sup>  
 Dam: **LANDFALL LADY K245<sup>SV</sup>**  
 SYDGEN TRUST 6228<sup>#</sup>  
 LANDFALL LADY H631<sup>#</sup>  
 LANDFALL LADY C388<sup>#</sup>

Mid July 2023 TransTasman Angus Cattle Evaluation																		
EBV	CE-Dir	CE-Dtr	GL	BW	200	400	600	Mwt	Milk	SS	DC	CWT	EMA	Rib	Rump	RBY	IMF	DOC
	4.6	12.1	-8.8	2.5	49	93	115	102	16	2.8	-5.1	69	7.1	0.1	-1.8	0.4	2.4	4
Acc	(56%)	(45%)	(70%)	(73%)	(71%)	(70%)	(73%)	(68%)	(62%)	(71%)	(35%)	(59%)	(58%)	(60%)	(60%)	(53%)	(62%)	(47%)
Perc	34	1	5	19	53	43	53	46	55	23	37	40	38	45	76	53	41	98

**LOT 106 LANDFALL LORENZO S1903<sup>PV</sup> (ET)**

Soc Id: TFA21S1903

Born: 25/08/2021

Rego. Status: HBR

Purchaser

Traits observed: BWT,200WT,600WT,SC, Scan(EMA,Rib,Rump,IMF),DOC,Genomics

Index Values				
	\$A	\$D	\$GN	\$GS
\$	\$286	\$247	\$356	\$274
Perc	1	1	2	1

Genetic Status AMFU CAFU DDFU NHFU

Price

G A R INGENUITY<sup>#</sup>  
 H P C A INTENSITY<sup>#</sup>  
 G A R PREDESTINED 287L<sup>#</sup>  
 Sire: **RENNYLEA L519<sup>PV</sup>**  
 TE MANIA BERKLEY B1<sup>PV</sup>  
 RENNYLEA H414<sup>SV</sup>  
 RENNYLEA C310<sup>#</sup>  
 TE MANIA BARTEL B219<sup>PV</sup>  
 AYRVALE BARTEL E7<sup>PV</sup>  
 EAGLEHAWK JEDDA B32<sup>SV</sup>  
 Dam: **LANDFALL LADY M101<sup>SV</sup>**  
 SITZ UPWARD 307R<sup>SV</sup>  
 LANDFALL LADY K613<sup>#</sup>  
 LANDFALL LADY C680<sup>#</sup>

Mid July 2023 TransTasman Angus Cattle Evaluation																		
EBV	CE-Dir	CE-Dtr	GL	BW	200	400	600	Mwt	Milk	SS	DC	CWT	EMA	Rib	Rump	RBY	IMF	DOC
	5.1	5.7	-5	4.6	54	96	122	102	15	2.6	-7.9	69	16.4	0.2	-0.8	2	2	15
Acc	(68%)	(60%)	(74%)	(76%)	(76%)	(75%)	(76%)	(73%)	(69%)	(76%)	(51%)	(68%)	(67%)	(68%)	(68%)	(64%)	(70%)	(65%)
Perc	30	22	46	62	30	33	39	47	65	29	2	42	1	43	59	1	52	76

**LOT 107 LANDFALL QUARTZ S672<sup>PV</sup> (NATURAL)**

Soc Id: TFA21S672

Born: 12/08/2021

Rego. Status: APR

Purchaser

Traits observed: CE,BWT,200WT,600WT,SC, Scan(EMA,Rib,Rump,IMF),DOC,Genomics

Index Values				
	\$A	\$D	\$GN	\$GS
\$	\$228	\$172	\$307	\$220
Perc	20	41	16	15

Genetic Status AMFU CAFU DDFU NHFU

Price

V A R DISCOVERY 2240<sup>PV</sup>  
 LANDFALL NEW GROUND N90<sup>PV</sup>  
 LANDFALL ELSA L88<sup>PV</sup>  
 Sire: **LANDFALL NEW GROUND Q6<sup>PV</sup>**  
 BOWMONT KING K306<sup>PV</sup>  
 LANDFALL DAINTY N731<sup>SV</sup>  
 LANDFALL DAINTY J503<sup>#</sup>  
 DEER VALLEY ALL IN<sup>SV</sup>  
 LANDFALL LEONARDO L24<sup>PV</sup>  
 LANDFALL JOYLE J527<sup>SV</sup>  
 Dam: **LANDFALL Q1249<sup>SV</sup>**  
 PRIME JUGGERNAUT J15<sup>SV</sup>  
 LANDFALL M1031<sup>#</sup>  
 LANDFALL E378<sup>#</sup>

Mid July 2023 TransTasman Angus Cattle Evaluation																		
EBV	CE-Dir	CE-Dtr	GL	BW	200	400	600	Mwt	Milk	SS	DC	CWT	EMA	Rib	Rump	RBY	IMF	DOC
	6.6	5.4	-7.3	2.4	42	86	119	81	24	2.9	-4.6	56	10	3.3	3.9	-0.2	4.1	19
Acc	(57%)	(45%)	(74%)	(75%)	(73%)	(70%)	(74%)	(68%)	(60%)	(73%)	(34%)	(60%)	(59%)	(61%)	(61%)	(54%)	(63%)	(57%)
Perc	18	25	15	17	84	63	46	79	6	21	51	80	13	3	3	85	9	55

**LOT 108 LANDFALL KEYSTONE S674<sup>PV</sup> (NATURAL)**

Soc Id: TFA21S674

Born: 13/08/2021

Rego. Status: HBR

Purchaser

Traits observed: CE,BWT,200WT,400WT,600WT,SC, Scan(EMA,Rib,Rump,IMF),DOC,Genomics

Index Values				
	\$A	\$D	\$GN	\$GS
\$	\$257	\$213	\$336	\$246
Perc	4	5	5	4

Genetic Status AMFU CAFU DDFU NHFU

Price

RENNYLEA EDMUND E11<sup>PV</sup>  
 LANDFALL KEYSTONE K132<sup>PV</sup>  
 LANDFALL ARCHER H807<sup>SV</sup>  
 Sire: **LANDFALL KEYSTONE Q150<sup>PV</sup>**  
 LANDFALL REALITY L205<sup>SV</sup>  
 LANDFALL DELIA N291<sup>SV</sup>  
 LANDFALL DELIA L639<sup>#</sup>  
 EF COMPLEMENT 8088<sup>PV</sup>  
 LANDFALL COMPLEMENT N196<sup>SV</sup>  
 LANDFALL JUGGERNAUT L1013<sup>#</sup>  
 Dam: **LANDFALL Q843<sup>JV</sup>**  
 TUWHARETOA REGENT D145<sup>PV</sup>  
 LANDFALL DAME K653<sup>#</sup>  
 LANDFALL B446<sup>SV</sup>

Mid July 2023 TransTasman Angus Cattle Evaluation																		
EBV	CE-Dir	CE-Dtr	GL	BW	200	400	600	Mwt	Milk	SS	DC	CWT	EMA	Rib	Rump	RBY	IMF	DOC
	1	5.3	-2.6	3.9	48	95	120	77	21	2.8	-5.7	76	14.3	1.8	3.3	0.7	2.6	21
Acc	(55%)	(45%)	(69%)	(73%)	(71%)	(70%)	(73%)	(68%)	(60%)	(71%)	(36%)	(59%)	(59%)	(60%)	(61%)	(54%)	(63%)	(46%)
Perc	65	26	82	46	61	37	43	84	21	23	23	23	2	14	5	34	35	42

BREED AVERAGE 2021 DROP CALVES		CE-Dir	CE-Dtr	GL	BWT	200	400	600	MWT	MILK	SS	DC	CWT	EMA	RIB	RUMP	RBY	IMF	DOC	\$A	\$D	\$GN	\$GS
	EBV	+2.2	+2.6	-4.8	+4.1	+50	+90	+117	+100	+17	+2.1	-4.6	+66	+6.3	0.0	-0.3	+0.5	+2.2	+20	\$197	\$163	\$259	\$181



LANDFALL ANGUS BULL SALE

**LOT 109 LANDFALL DUSTY S1945<sup>PV</sup> (NATURAL)**

Soc Id: TFA21S1945

Born: 27/08/2021

Rego. Status: HBR

Purchaser

Traits observed: CE,BWT,200WT,400WT,600WT,SC, Scan(EMA,Rib,Rump,IMF),Genomics

Index Values				
	\$A	\$D	\$GN	\$GS
\$	\$259	\$223	\$332	\$242
Perc	4	2	6	5

Genetic Status AMFU CAFU DDFU NHFU

Price

G A R PROPHET<sup>SV</sup>  
 CLUNES CROSSING DUSTY M13<sup>PV</sup>  
 CLUNES CROSSING GLORIOUS G1<sup>SV</sup>  
**Sire: LANDFALL DUSTY Q1275<sup>PV</sup>**  
 RENNYLEA EDMUND E11<sup>PV</sup>  
 LANDFALL LORETTA J677<sup>SV</sup>  
 LANDFALL B313<sup>F</sup>  
 BASIN FRANCHISE P142<sup>F</sup>  
 EF COMPLEMENT 8088<sup>PV</sup>  
 EF EVERELDA ENTENSE 6117<sup>F</sup>  
**Dam: LANDFALL DAINTY N210<sup>PV</sup>**  
 LANDFALL HANK H68<sup>PV</sup>  
 LANDFALL DAINTY L198<sup>SV</sup>  
 LANDFALL DAINTY J922<sup>F</sup>

Mid July 2023 TransTasman Angus Cattle Evaluation																		
EBV	CE-Dir	CE-Dtr	GL	BW	200	400	600	Mwt	Milk	SS	DC	CWT	EMA	Rib	Rump	RBY	IMF	DOC
	4.9	4.4	-4.2	4.9	52	89	108	73	12	1.8	-6	59	11.8	-0.3	-0.3	1.2	2.1	20
Acc	(57%)	(48%)	(70%)	(73%)	(71%)	(70%)	(73%)	(68%)	(61%)	(71%)	(39%)	(61%)	(60%)	(62%)	(62%)	(56%)	(65%)	(49%)
Perc	32	35	59	69	42	54	69	88	85	60	17	71	6	55	50	11	49	49

**LOT 110 LANDFALL MOE S92<sup>PV</sup> (AI)**

Soc Id: TFA21S92

Born: 20/07/2021

Rego. Status: HBR

Purchaser

Traits observed: CE,BWT,200WT,400WT,600WT,SC, Scan(EMA,Rib,Rump,IMF),DOC,Genomics

Index Values				
	\$A	\$D	\$GN	\$GS
\$	\$254	\$220	\$323	\$241
Perc	5	3	9	5

Genetic Status AMFU CAFU DDFU NHFU

Price

TE MANIA CALAMUS C46<sup>SV</sup>  
 TE MANIA FOE F734<sup>SV</sup>  
 TE MANIA DANDLOO D700<sup>F</sup>  
**Sire: CHILTERN PARK MOE M6<sup>PV</sup>**  
 HIDDEN VALLEY TIMEOUT A45<sup>SV</sup>  
 STRATHEWEN TIMEOUT JADE F15<sup>PV</sup>  
 STRATHEWEN 1407 JADE C05<sup>PV</sup>  
 G A R MOMENTUM<sup>PV</sup>  
 G A R INERTIA<sup>PV</sup>  
 G A R PROPHET 2984<sup>F</sup>  
**Dam: LANDFALL ELSA Q398<sup>SV</sup>**  
 LANDFALL HANK H68<sup>PV</sup>  
 LANDFALL ELSA M1025<sup>F</sup>  
 LANDFALL ELSA H747<sup>F</sup>

Mid July 2023 TransTasman Angus Cattle Evaluation																		
EBV	CE-Dir	CE-Dtr	GL	BW	200	400	600	Mwt	Milk	SS	DC	CWT	EMA	Rib	Rump	RBY	IMF	DOC
	7.7	4.6	-6.2	1.7	49	101	126	84	16	1.5	-6.2	69	10.5	1.5	2.5	0.5	1.3	31
Acc	(64%)	(52%)	(74%)	(75%)	(74%)	(72%)	(75%)	(70%)	(66%)	(74%)	(40%)	(65%)	(64%)	(65%)	(65%)	(59%)	(68%)	(58%)
Perc	11	33	27	10	54	21	30	76	55	72	14	40	11	18	10	47	72	11

**LOT 111 LANDFALL PHEASANTRY S295<sup>PV</sup> (AI)**

Soc Id: TFA21S295

Born: 28/07/2021

Rego. Status: HBR

Purchaser

Traits observed: GL,CE,BWT,200WT,600WT,SC, Scan(EMA,Rib,Rump,IMF),DOC,Genomics

Index Values				
	\$A	\$D	\$GN	\$GS
\$	\$214	\$173	\$296	\$201
Perc	34	41	23	32

Genetic Status AMFU CAFU DDFU NHFU

Price

G A R PROPHET<sup>SV</sup>  
 TE MANIA KIRBY K138<sup>PV</sup>  
 TE MANIA BEEAC H17<sup>SV</sup>  
**Sire: TE MANIA PHEASANTRY P1479<sup>PV</sup>**  
 TE MANIA GARTH G67<sup>PV</sup>  
 TE MANIA DANDLOO L256<sup>PV</sup>  
 TE MANIA DANDLOO H791<sup>SV</sup>  
 AYRVALE BARTEL E7<sup>PV</sup>  
 LANDFALL MOJO M45<sup>SV</sup>  
 LANDFALL ELSA K696<sup>F</sup>  
**Dam: LANDFALL ELSA Q1648<sup>PV</sup>**  
 RENNYLEA EDMUND E11<sup>PV</sup>  
 LANDFALL ELSA L735<sup>F</sup>  
 LANDFALL E103<sup>SV</sup>

Mid July 2023 TransTasman Angus Cattle Evaluation																		
EBV	CE-Dir	CE-Dtr	GL	BW	200	400	600	Mwt	Milk	SS	DC	CWT	EMA	Rib	Rump	RBY	IMF	DOC
	-7.3	0.8	-4.2	6.6	56	97	123	115	12	1.5	-6.7	68	5.7	0.2	0.2	-0.6	5.2	17
Acc	(59%)	(47%)	(83%)	(74%)	(73%)	(71%)	(74%)	(68%)	(61%)	(74%)	(39%)	(62%)	(62%)	(63%)	(63%)	(57%)	(66%)	(59%)
Perc	96	71	59	92	22	29	38	26	85	72	8	45	56	43	40	95	3	65

**LOT 112 LANDFALL INERTIA S1977<sup>SV</sup> (NATURAL)**

Soc Id: TFA21S1977

Born: 28/08/2021

Rego. Status: HBR

Purchaser

Traits observed: CE,BWT,200WT,400WT,600WT,SC, Scan(EMA,Rib,Rump,IMF),Genomics

Index Values				
	\$A	\$D	\$GN	\$GS
\$	\$268	\$216	\$364	\$253
Perc	2	4	1	2

Genetic Status AMFU CAFU DDFU NHFU

Price

G A R MOMENTUM<sup>PV</sup>  
 G A R INERTIA<sup>PV</sup>  
 G A R PROPHET 2984<sup>F</sup>  
**Sire: LANDFALL INERTIA Q1059<sup>PV</sup>**  
 AYRVALE BARTEL E7<sup>PV</sup>  
 LANDFALL POLLY M24<sup>SV</sup>  
 LANDFALL POLLY K347<sup>F</sup>  
 BASIN FRANCHISE P142<sup>F</sup>  
 EF COMPLEMENT 8088<sup>PV</sup>  
 EF EVERELDA ENTENSE 6117<sup>F</sup>  
**Dam: LANDFALL ALOHA M98<sup>F</sup>**  
 MILWILLAH GATSBY G279<sup>PV</sup>  
 LANDFALL ALOHA K615<sup>F</sup>  
 LANDFALL ALOHA E284<sup>F</sup>

Mid July 2023 TransTasman Angus Cattle Evaluation																		
EBV	CE-Dir	CE-Dtr	GL	BW	200	400	600	Mwt	Milk	SS	DC	CWT	EMA	Rib	Rump	RBY	IMF	DOC
	-2.6	4.1	-4.3	5.6	60	93	119	95	15	1.5	-6.6	75	11.9	1.2	1.8	0.5	3.9	13
Acc	(57%)	(48%)	(70%)	(73%)	(71%)	(70%)	(73%)	(67%)	(61%)	(71%)	(38%)	(60%)	(59%)	(61%)	(61%)	(55%)	(63%)	(46%)
Perc	85	38	57	81	12	43	45	59	66	72	9	25	5	22	16	47	11	81

BREED AVERAGE 2021 DROP CALVES	EBV	CE-Dir	CE-Dtr	GL	BWT	200	400	600	MWT	MILK	SS	DC	CWT	EMA	RIB	RUMP	RBY	IMF	DOC	\$A	\$D	\$GN	\$GS
		+2.2	+2.6	-4.8	+4.1	+50	+90	+117	+100	+17	+2.1	-4.6	+66	+6.3	0.0	-0.3	+0.5	+2.2	+20	\$197	\$163	\$259	\$181



LANDFALL ANGUS BULL SALE

LOT 113 LANDFALL NEW GROUND S853 PV (NATURAL)

Soc Id: TFA21S853

Born: 20/08/2021

Rego. Status: APR

Purchaser

Traits observed: CE,BWT,200WT,400WT,600WT,SC, Scan(EMA,Rib,Rump,IMF),DOC,Genomics

Index Values				
	\$A	\$D	\$GN	\$GS
\$	\$244	\$214	\$318	\$230
Perc	9	4	11	9

Genetic Status AMFU CAFU DDFU NHFU

Price

V A R DISCOVERY 2240 PV  
 LANDFALL NEW GROUND N90 PV  
 LANDFALL ELSA L88 PV  
 Sire: **LANDFALL NEW GROUND Q76 PV**  
 RENNYLEA EDMUND E11 PV  
 LANDFALL N834 SV  
 LANDFALL J180 #  
 AYRVALE BARTEL E7 PV  
 LANDFALL MOJO M45 SV  
 LANDFALL ELSA K696 #  
 Dam: **LANDFALL FORTUNE Q485 SV**  
 CONNEALY CONFIDENCE 0100 #  
 LANDFALL FORTUNE K117 #  
 LANDFALL FORTUNE H64 #

Mid July 2023 TransTasman Angus Cattle Evaluation

EBV	CE-Dir	CE-Dtr	GL	BW	200	400	600	Mwt	Milk	SS	DC	CWT	EMA	Rib	Rump	RBY	IMF	DOC
	-2.1	2.5	-3.2	5	53	102	120	96	11	2.6	-6.5	67	9.7	2.4	2.4	0.3	2.7	28
Acc	(55%)	(44%)	(69%)	(72%)	(70%)	(69%)	(72%)	(67%)	(60%)	(71%)	(35%)	(59%)	(58%)	(60%)	(60%)	(53%)	(63%)	(46%)
Perc	83	55	74	70	35	19	42	56	90	29	10	46	15	8	11	60	33	18

LOT 114 LANDFALL LORENZO S1318 PV (AI)

Soc Id: TFA21S1318

Born: 6/08/2021

Rego. Status: APR

Purchaser

Traits observed: GL,CE,BWT,200WT,600WT,SC, Scan(EMA,Rib,Rump,IMF),DOC,Genomics

Index Values				
	\$A	\$D	\$GN	\$GS
\$	\$215	\$179	\$275	\$196
Perc	33	32	40	36

Genetic Status AMFU CAFU DDFU NHFU

Price

G A R INGENUITY #  
 H P C A INTENSITY #  
 G A R PREDESTINED 287L #  
 Sire: **RENNYLEA L519 PV**  
 TE MANIA BERKLEY B1 PV  
 RENNYLEA H414 SV  
 RENNYLEA C310 #  
 PRIME JUGGERNAUT J15 SV  
 LANDFALL JUGGERNAUT M813 PV  
 LANDFALL FEARLESS H34 SV  
 Dam: **LANDFALL DAINTY P1198 SV**  
 YANCOWINNA EXPORT E16 SV  
 LANDFALL DAINTY H21 #  
 LANDFALL DAINTY F425 #

Mid July 2023 TransTasman Angus Cattle Evaluation

EBV	CE-Dir	CE-Dtr	GL	BW	200	400	600	Mwt	Milk	SS	DC	CWT	EMA	Rib	Rump	RBY	IMF	DOC
	6.4	3.2	-7.8	3.5	42	74	96	67	20	-0.2	-6.3	60	8.5	2.1	2.1	0.7	1.1	29
Acc	(63%)	(54%)	(83%)	(75%)	(74%)	(72%)	(75%)	(71%)	(67%)	(74%)	(47%)	(65%)	(64%)	(66%)	(66%)	(61%)	(68%)	(58%)
Perc	20	48	11	37	82	89	87	92	23	99	12	70	24	11	13	34	77	16

LOT 115 LANDFALL LORENZO S894 PV (ET)

Soc Id: TFA21S894

Born: 25/08/2021

Rego. Status: HBR

Purchaser

Traits observed: BWT,200WT,400WT,600WT,SC, Scan(EMA,Rib,Rump,IMF),DOC,Genomics

Index Values				
	\$A	\$D	\$GN	\$GS
\$	\$227	\$191	\$309	\$212
Perc	21	19	15	21

Genetic Status AMFU CAFU DDFU NHFU

Price

G A R INGENUITY #  
 H P C A INTENSITY #  
 G A R PREDESTINED 287L #  
 Sire: **RENNYLEA L519 PV**  
 TE MANIA BERKLEY B1 PV  
 RENNYLEA H414 SV  
 RENNYLEA C310 #  
 A A R TEN X 7008 S A SV  
 V A R DISCOVERY 2240 PV  
 DEER VALLEY RITA 0308 #  
 Dam: **LANDFALL PRINCESS N869 SV**  
 TE MANIA INFINITY 04 379 AB #  
 LANDFALL PRINCESS D48 SV  
 LANDFALL B453 #

Mid July 2023 TransTasman Angus Cattle Evaluation

EBV	CE-Dir	CE-Dtr	GL	BW	200	400	600	Mwt	Milk	SS	DC	CWT	EMA	Rib	Rump	RBY	IMF	DOC
	2.7	0.3	-7.6	4	54	104	128	124	13	1.7	-5.9	65	4.5	4.3	5.7	-0.8	3.4	21
Acc	(66%)	(57%)	(73%)	(75%)	(76%)	(74%)	(75%)	(73%)	(69%)	(73%)	(50%)	(68%)	(67%)	(68%)	(68%)	(63%)	(69%)	(64%)
Perc	51	75	12	48	31	15	27	15	83	64	19	53	71	1	1	97	18	42

LOT 116 LANDFALL BEAST MODE S276 PV (AI)

Soc Id: TFA21S276

Born: 27/07/2021

Rego. Status: APR

Purchaser

Traits observed: GL,CE,BWT,200WT,600WT,SC, Scan(EMA,Rib,Rump,IMF),DOC,Genomics

Index Values				
	\$A	\$D	\$GN	\$GS
\$	\$218	\$197	\$284	\$197
Perc	30	14	33	36

Genetic Status AMFU CAFU DDFU NHFU

Price

C R A BEXTOR 872 5205 608 #  
 G A R PROPHET SV  
 G A R OBJECTIVE 1885 #  
 Sire: **BALDRIDGE BEAST MODE B074 PV**  
 STYLES UPGRADE J59 #  
 BALDRIDGE ISABEL Y69 #  
 BALDRIDGE ISABEL T935 #  
 RENNYLEA EDMUND E11 PV  
 LANDFALL LAZARUS L32 SV  
 LANDFALL FUSHIA J61 #  
 Dam: **LANDFALL ARCHER Q997 SV**  
 SITZ UPWARD 307R SV  
 LANDFALL ARCHER M262 #  
 LANDFALL ARCHER A381 #

Mid July 2023 TransTasman Angus Cattle Evaluation

EBV	CE-Dir	CE-Dtr	GL	BW	200	400	600	Mwt	Milk	SS	DC	CWT	EMA	Rib	Rump	RBY	IMF	DOC
	3.5	1.3	-4.5	3	55	97	112	94	16	3.1	-6	59	2.9	0.2	-0.5	0.3	1.9	12
Acc	(63%)	(54%)	(84%)	(75%)	(74%)	(72%)	(75%)	(72%)	(66%)	(74%)	(46%)	(65%)	(64%)	(65%)	(66%)	(61%)	(68%)	(59%)
Perc	44	67	54	27	26	31	60	60	63	16	17	71	87	43	53	60	55	86

BREED AVERAGE 2021 DROP CALVES	EBV	CE-Dir	CE-Dtr	GL	BWT	200	400	600	MWT	MILK	SS	DC	CWT	EMA	RIB	RUMP	RBY	IMF	DOC	\$A	\$D	\$GN	\$GS
		+2.2	+2.6	-4.8	+4.1	+50	+90	+117	+100	+17	+2.1	-4.6	+66	+6.3	0.0	-0.3	+0.5	+2.2	+20	\$197	\$163	\$259	\$181



LANDFALL ANGUS BULL SALE

LOT 117 LANDFALL DISCOVERY S763 PV (NATURAL)

Soc Id: TFA21S763  
Born: 14/08/2021

Rego. Status: HBR

Index Values				
	\$A	\$D	\$GN	\$GS
\$	\$218	\$192	\$289	\$195
Perc	30	18	28	37

Genetic Status AMFU CAFU DD50% NHFU

Purchaser

Price

Traits observed: CE,BWT,200WT,400WT,600WT,SC, Scan(EMA,Rib,Rump,IMF),DOC,Genomics

A A R TEN X 7008 S A SV  
V A R DISCOVERY 2240 PV  
DEER VALLEY RITA 0308 F  
Sire: **LANDFALL DISCOVERY Q191 PV**  
MATAURI REALITY 839 F  
LANDFALL FEARLESS N985 PV  
LANDFALL FEARLESS H34 SV  
G A R PROPHET SV  
CLUNES CROSSING DUSTY M13 PV  
CLUNES CROSSING GLORIOUS G1 SV  
Dam: **LANDFALL ARCHER Q349 SV**  
S A V FRONT RUNNER 0713 F  
LANDFALL ARCHER H671 F  
LANDFALL ARCHER X9 PV

Mid July 2023 TransTasman Angus Cattle Evaluation

EBV	CE-Dir	CE-Dtr	GL	BW	200	400	600	Mwt	Milk	SS	DC	CWT	EMA	Rib	Rump	RBY	IMF	DOC
	4.8	1.1	-5.6	3.8	56	99	116	94	15	1.6	-5.1	60	3.9	0.7	-0.6	0	2.1	14
Acc	(57%)	(48%)	(71%)	(72%)	(71%)	(69%)	(73%)	(68%)	(61%)	(71%)	(38%)	(60%)	(59%)	(61%)	(61%)	(55%)	(64%)	(47%)
Perc	33	68	36	44	24	26	52	61	69	68	37	69	78	32	55	77	49	78

LOT 118 LANDFALL LORENZO S481 PV (AI)

Soc Id: TFA21S481  
Born: 6/08/2021

Rego. Status: HBR

Index Values				
	\$A	\$D	\$GN	\$GS
\$	\$261	\$212	\$342	\$250
Perc	3	5	4	3

Genetic Status AMFU CAFU DDFU NHFU

Purchaser

Price

Traits observed: BWT,200WT,400WT,600WT,SC, Scan(EMA,Rib,Rump,IMF),DOC,Genomics

G A R INGENUITY F  
H P C A INTENSITY F  
G A R PREDESTINED 287L F  
Sire: **RENNYLEA L519 PV**  
TE MANIA BERKLEY B1 PV  
RENNYLEA H414 SV  
RENNYLEA C310 F  
BASIN FRANCHISE P142 F  
EF COMPLEMENT 8088 PV  
EF EVERELDA ENTENSE 6117 F  
Dam: **LANDFALL FEARLESS N787 PV**  
ARDROSSAN ADMIRAL A2 PV  
LANDFALL FEARLESS D58 SV  
LANDFALL B101 F

Mid July 2023 TransTasman Angus Cattle Evaluation

EBV	CE-Dir	CE-Dtr	GL	BW	200	400	600	Mwt	Milk	SS	DC	CWT	EMA	Rib	Rump	RBY	IMF	DOC
	7.5	5.2	-5.4	1.8	45	84	109	73	16	1.7	-7.9	69	7.2	3.6	5.2	-0.4	3.9	41
Acc	(66%)	(59%)	(73%)	(74%)	(74%)	(73%)	(73%)	(72%)	(68%)	(70%)	(50%)	(67%)	(66%)	(67%)	(67%)	(62%)	(68%)	(60%)
Perc	13	27	39	11	72	68	68	88	58	64	2	40	37	3	1	91	11	2

LOT 119 LANDFALL PHEASANTRY S1692 PV (ET)

Soc Id: TFA21S1692  
Born: 10/08/2021

Rego. Status: HBR

Index Values				
	\$A	\$D	\$GN	\$GS
\$	\$304	\$260	\$395	\$295
Perc	1	1	1	1

Genetic Status AMFU CAFU DDFU NHFU

Purchaser

Price

Traits observed: BWT,200WT,400WT,600WT,SC, Scan(EMA,Rib,Rump,IMF),DOC,Genomics

G A R PROPHET SV  
TE MANIA KIRBY K138 PV  
TE MANIA BEEAC H17 SV  
Sire: **TE MANIA PHEASANTRY P1479 PV**  
TE MANIA GARTH G67 PV  
TE MANIA DANDLOO L256 PV  
TE MANIA DANDLOO H791 SV  
TE MANIA BARTEL B219 PV  
AYRVALE BARTEL E7 PV  
EAGLEHAWK JEDDA B32 SV  
Dam: **LANDFALL LADY M101 SV**  
SITZ UPWARD 307R SV  
LANDFALL LADY K613 F  
LANDFALL LADY C680 F

Mid July 2023 TransTasman Angus Cattle Evaluation

EBV	CE-Dir	CE-Dtr	GL	BW	200	400	600	Mwt	Milk	SS	DC	CWT	EMA	Rib	Rump	RBY	IMF	DOC
	5.6	7.9	-3.1	2.9	50	94	113	91	21	3.3	-7.5	61	19.6	-1.1	-1.4	2.1	4.3	19
Acc	(61%)	(49%)	(74%)	(76%)	(75%)	(74%)	(75%)	(71%)	(63%)	(71%)	(43%)	(64%)	(65%)	(66%)	(66%)	(60%)	(68%)	(63%)
Perc	26	7	76	25	48	40	58	65	21	12	3	64	1	73	69	1	8	53

LOT 120 LANDFALL LORENZO S962 PV (ET)

Soc Id: TFA21S962  
Born: 2/09/2021

Rego. Status: HBR

Index Values				
	\$A	\$D	\$GN	\$GS
\$	\$256	\$209	\$336	\$246
Perc	5	6	5	4

Genetic Status AMFU CAFU DDFU NHFU

Purchaser

Price

Traits observed: BWT,200WT,400WT,600WT,SC, Scan(EMA,Rib,Rump,IMF),DOC,Genomics

G A R INGENUITY F  
H P C A INTENSITY F  
G A R PREDESTINED 287L F  
Sire: **RENNYLEA L519 PV**  
TE MANIA BERKLEY B1 PV  
RENNYLEA H414 SV  
RENNYLEA C310 F  
A A R TEN X 7008 S A SV  
V A R DISCOVERY 2240 PV  
DEER VALLEY RITA 0308 F  
Dam: **LANDFALL PRINCESS N869 SV**  
TE MANIA INFINITY 04 379 AB F  
LANDFALL PRINCESS D48 SV  
LANDFALL B453 F

Mid July 2023 TransTasman Angus Cattle Evaluation

EBV	CE-Dir	CE-Dtr	GL	BW	200	400	600	Mwt	Milk	SS	DC	CWT	EMA	Rib	Rump	RBY	IMF	DOC
	4.8	4.7	-7.2	2.4	49	101	132	118	12	1.2	-6.1	73	9.7	2	2.3	0.3	4.4	8
Acc	(66%)	(58%)	(73%)	(76%)	(76%)	(75%)	(75%)	(73%)	(69%)	(73%)	(50%)	(68%)	(67%)	(68%)	(68%)	(64%)	(70%)	(65%)
Perc	33	32	15	17	56	21	20	22	85	81	15	30	15	12	11	60	7	94

BREED AVERAGE 2021 DROP CALVES	EBV	CE-Dir	CE-Dtr	GL	BWT	200	400	600	MWT	MILK	SS	DC	CWT	EMA	RIB	RUMP	RBY	IMF	DOC	\$A	\$D	\$GN	\$GS
		+2.2	+2.6	-4.8	+4.1	+50	+90	+117	+100	+17	+2.1	-4.6	+66	+6.3	0.0	-0.3	+0.5	+2.2	+20	\$197	\$163	\$259	\$181



LANDFALL ANGUS BULL SALE

**LOT 121 LANDFALL PHEASANTRY S391<sup>PV</sup> (AI)**

Soc Id: TFA21S391

Born: 1/08/2021

Rego. Status: HBR

Purchaser

Traits observed: GL,CE,BWT,200WT,400WT,600WT,SC, Scan(EMA,Rib,Rump,IMF),DOC,Genomics

Index Values				
	\$A	\$D	\$GN	\$GS
\$	\$245	\$203	\$309	\$236
Perc	8	9	15	6

Genetic Status AMFU CAFU DDFU NHFU

Price

G A R PROPHET<sup>SV</sup>  
 TE MANIA KIRBY K138<sup>PV</sup>  
 TE MANIA BEEAC H17<sup>SV</sup>  
 Sire: **TE MANIA PHEASANTRY P1479<sup>PV</sup>**  
 TE MANIA GARTH G67<sup>PV</sup>  
 TE MANIA DANDLOO L256<sup>PV</sup>  
 TE MANIA DANDLOO H791<sup>SV</sup>  
 AYRVALE BARTEL E7<sup>PV</sup>  
 LANDFALL MOJO M45<sup>SV</sup>  
 LANDFALL ELSA K696<sup>#</sup>  
 Dam: **LANDFALL JOYLE P1534<sup>SV</sup>**  
 DEER VALLEY ALL IN<sup>SV</sup>  
 LANDFALL M146<sup>#</sup>  
 LANDFALL K93<sup>SV</sup>

Mid July 2023 TransTasman Angus Cattle Evaluation																		
EBV	CE-Dir	CE-Dtr	GL	BW	200	400	600	Mwt	Milk	SS	DC	CWT	EMA	Rib	Rump	RBY	IMF	DOC
	6.2	10.1	-8.1	1.5	40	79	105	101	10	1.6	-7.9	48	11	1.5	-0.3	1	4.5	-4
Acc	(59%)	(47%)	(83%)	(75%)	(74%)	(72%)	(75%)	(69%)	(61%)	(74%)	(39%)	(62%)	(63%)	(63%)	(63%)	(57%)	(66%)	(58%)
Perc	21	1	9	8	88	80	75	47	94	68	2	92	8	18	50	18	6	99

**LOT 122 LANDFALL POISE S432<sup>PV</sup> (AI)**

Soc Id: TFA21S432

Born: 3/08/2021

Rego. Status: APR

Purchaser

Traits observed: GL,CE,BWT,200WT,400WT,600WT,SC, Scan(EMA,Rib,Rump,IMF),DOC,Genomics

Index Values				
	\$A	\$D	\$GN	\$GS
\$	\$209	\$185	\$267	\$192
Perc	40	25	46	41

Genetic Status AMFU CAFU DDFU NHFU

Price

DEER VALLEY ALL IN<sup>SV</sup>  
 LANDFALL LEONARDO L24<sup>PV</sup>  
 LANDFALL JOYLE J527<sup>SV</sup>  
 Sire: **LANDFALL LEONARDO P145<sup>SV</sup>**  
 PRIME JUGGERNAUT J15<sup>SV</sup>  
 LANDFALL ELSA M243<sup>#</sup>  
 LANDFALL ELSA J561<sup>#</sup>  
 G A R PROPHET<sup>SV</sup>  
 CLUNES CROSSING DUSTY M13<sup>PV</sup>  
 CLUNES CROSSING GLORIOUS G1<sup>SV</sup>  
 Dam: **LANDFALL DAINTY Q1432<sup>SV</sup>**  
 LANDFALL JAGGER J7<sup>#</sup>  
 LANDFALL DAINTY L561<sup>#</sup>  
 LANDFALL DAINTY J52<sup>#</sup>

Mid July 2023 TransTasman Angus Cattle Evaluation																		
EBV	CE-Dir	CE-Dtr	GL	BW	200	400	600	Mwt	Milk	SS	DC	CWT	EMA	Rib	Rump	RBY	IMF	DOC
	-2.4	-5.2	-1.1	6.3	57	102	126	99	21	3.4	-7.6	74	0.3	-0.5	-0.7	-0.2	2	5
Acc	(58%)	(46%)	(83%)	(75%)	(73%)	(72%)	(75%)	(69%)	(60%)	(74%)	(35%)	(61%)	(61%)	(62%)	(62%)	(56%)	(64%)	(57%)
Perc	84	97	94	90	20	19	31	52	19	11	2	27	97	60	57	85	52	97

**LOT 123 LANDFALL PHEASANTRY S293<sup>PV</sup> (AI)**

Soc Id: TFA21S293

Born: 27/07/2021

Rego. Status: APR

Purchaser

Traits observed: GL,CE,BWT,200WT,400WT,600WT,SC, Scan(EMA,Rib,Rump,IMF),DOC,Genomics

Index Values				
	\$A	\$D	\$GN	\$GS
\$	\$234	\$189	\$305	\$228
Perc	16	20	17	10

Genetic Status AMFU CAFU DDFU NHFU

Price

G A R PROPHET<sup>SV</sup>  
 TE MANIA KIRBY K138<sup>PV</sup>  
 TE MANIA BEEAC H17<sup>SV</sup>  
 Sire: **TE MANIA PHEASANTRY P1479<sup>PV</sup>**  
 TE MANIA GARTH G67<sup>PV</sup>  
 TE MANIA DANDLOO L256<sup>PV</sup>  
 TE MANIA DANDLOO H791<sup>SV</sup>  
 V A R DISCOVERY 2240<sup>PV</sup>  
 LANDFALL NEW GROUND N90<sup>PV</sup>  
 LANDFALL ELSA L88<sup>PV</sup>  
 Dam: **LANDFALL LORETTA Q1104<sup>SV</sup>**  
 PRIME JUGGERNAUT J15<sup>SV</sup>  
 LANDFALL LORETTA L727<sup>#</sup>  
 LANDFALL LORETTA B443<sup>#</sup>

Mid July 2023 TransTasman Angus Cattle Evaluation																		
EBV	CE-Dir	CE-Dtr	GL	BW	200	400	600	Mwt	Milk	SS	DC	CWT	EMA	Rib	Rump	RBY	IMF	DOC
	-1	2.2	-4.7	3.9	54	104	139	127	15	5.1	-5.8	66	12	-0.3	-0.9	0.6	4.2	32
Acc	(59%)	(47%)	(83%)	(75%)	(73%)	(72%)	(75%)	(68%)	(61%)	(75%)	(38%)	(61%)	(62%)	(63%)	(63%)	(57%)	(65%)	(57%)
Perc	77	58	51	46	30	15	12	13	65	1	21	51	5	55	61	40	8	10

**LOT 124 LANDFALL PHEASANTRY S1744<sup>PV</sup> (ET)**

Soc Id: TFA21S1744

Born: 12/08/2021

Rego. Status: HBR

Purchaser

Traits observed: BWT,200WT,400WT,600WT,SC, Scan(EMA,Rib,Rump,IMF),DOC,Genomics

Index Values				
	\$A	\$D	\$GN	\$GS
\$	\$245	\$204	\$323	\$236
Perc	9	9	9	6

Genetic Status AMFU CAFU DDFU NHFU

Price

G A R PROPHET<sup>SV</sup>  
 TE MANIA KIRBY K138<sup>PV</sup>  
 TE MANIA BEEAC H17<sup>SV</sup>  
 Sire: **TE MANIA PHEASANTRY P1479<sup>PV</sup>**  
 TE MANIA GARTH G67<sup>PV</sup>  
 TE MANIA DANDLOO L256<sup>PV</sup>  
 TE MANIA DANDLOO H791<sup>SV</sup>  
 CONNEALY FRONTLINE<sup>#</sup>  
 S A V FRONT RUNNER 0713<sup>#</sup>  
 JACS BLOSSOM 5357<sup>#</sup>  
 Dam: **LANDFALL ARCHER H807<sup>SV</sup>**  
 DUNOON REAGAN R093+96<sup>SV</sup>  
 LANDFALL ARCHER X9<sup>PV</sup>  
 LANDFALL ARCHER T74<sup>#</sup>

Mid July 2023 TransTasman Angus Cattle Evaluation																		
EBV	CE-Dir	CE-Dtr	GL	BW	200	400	600	Mwt	Milk	SS	DC	CWT	EMA	Rib	Rump	RBY	IMF	DOC
	1	9.8	-3.7	2.8	49	101	128	113	18	3.1	-6.4	70	9.9	0.6	1.1	0.2	4.5	27
Acc	(63%)	(51%)	(74%)	(77%)	(76%)	(75%)	(75%)	(72%)	(64%)	(72%)	(43%)	(65%)	(65%)	(66%)	(66%)	(61%)	(68%)	(64%)
Perc	65	2	67	23	54	20	27	29	40	16	11	37	14	34	25	66	6	22

BREED AVERAGE 2021 DROP CALVES		CE-Dir	CE-Dtr	GL	BWT	200	400	600	MWT	MILK	SS	DC	CWT	EMA	RIB	RUMP	RBY	IMF	DOC	\$A	\$D	\$GN	\$GS
		+2.2	+2.6	-4.8	+4.1	+50	+90	+117	+100	+17	+2.1	-4.6	+66	+6.3	0.0	-0.3	+0.5	+2.2	+20	\$197	\$163	\$259	\$181





LANDFALL ANGUS BULL SALE

**LOT 125 LANDFALL MOMENTOUS S1799<sup>SV</sup> (AI)**

Soc Id: TFA21S1799  
Born: 16/08/2021

Rego. Status: APR

Purchaser

Traits observed: GL,CE,BWT,200WT,400WT(x2),SC, Scan(Rib,Rump,IMF),DOC,Genomics

Index Values				
	\$A	\$D	\$GN	\$GS
\$	\$220	\$178	\$310	\$207
Perc	28	33	15	25

Genetic Status AMFU CAFU DDF NHFU

Price

G A R PROGRESS<sup>SV</sup>  
G A R MOMENTUM<sup>PV</sup>  
G A R BIG EYE 1770<sup>#</sup>  
Sire: **LAWSONS MOMENTOUS M518<sup>PV</sup>**  
TE MANIA AFRICA A217<sup>PV</sup>  
LAWSONS AFRICA H229<sup>SV</sup>  
LAWSONS ROCKND AMBUSH E1103<sup>PV</sup>  
BON VIEW NEW DESIGN 1407<sup>#</sup>  
LCC NEW STANDARD<sup>SV</sup>  
LCC SUNSET K3118<sup>#</sup>  
Dam: **LANDFALL M817<sup>#</sup>**  
BOOROOMOOKA INSPIRED E124<sup>PV</sup>  
LANDFALL J140<sup>#</sup>  
LANDFALL G651<sup>#</sup>

Mid July 2023 TransTasman Angus Cattle Evaluation

EBV	CE-Dir	CE-Dtr	GL	BW	200	400	600	Mwt	Milk	SS	DC	CWT	EMA	Rib	Rump	RBY	IMF	DOC
	3.7	-4.8	0.1	3.4	37	81	94	55	25	2.3	-5	44	8.1	2.5	4.7	-0.4	5.3	19
Acc	(64%)	(54%)	(84%)	(75%)	(74%)	(72%)	(73%)	(72%)	(68%)	(74%)	(45%)	(66%)	(66%)	(67%)	(67%)	(62%)	(69%)	(59%)
Perc	42	96	98	35	94	75	90	97	6	40	40	96	27	7	2	91	2	52

**LOT 126 LANDFALL ENHANCE S720<sup>PV</sup> (ET)**

Soc Id: TFA21S720  
Born: 14/08/2021

Rego. Status: HBR

Purchaser

Traits observed: BWT,200WT,400WT,600WT,SC, Scan(EMA,Rib,Rump,IMF),DOC,Genomics

Index Values				
	\$A	\$D	\$GN	\$GS
\$	\$237	\$207	\$305	\$228
Perc	13	7	18	10

Genetic Status AMFU CAFU DDFU NHFU

Price

SYDGEN GOOGOL<sup>#</sup>  
SYDGEN EXCEED 3223<sup>PV</sup>  
SYDGEN FOREVER LADY 1255<sup>#</sup>  
Sire: **SYDGEN ENHANCE<sup>SV</sup>**  
SYDGEN LIBERTY GA 8627<sup>#</sup>  
SYDGEN RITA 2618<sup>#</sup>  
FOX RUN RITA 9308<sup>#</sup>  
BOOROOMOOKA UNDERTAKEN Y145<sup>PV</sup>  
RENNYLEA EDMUND E11<sup>PV</sup>  
LAWSONS HENRY VIII Y5<sup>SV</sup>  
Dam: **LANDFALL N834<sup>SV</sup>**  
LANDFALL MODEST F56<sup>PV</sup>  
LANDFALL J180<sup>#</sup>  
REDWOOD FINKS PRIDE G3<sup>#</sup>

Mid July 2023 TransTasman Angus Cattle Evaluation

EBV	CE-Dir	CE-Dtr	GL	BW	200	400	600	Mwt	Milk	SS	DC	CWT	EMA	Rib	Rump	RBY	IMF	DOC
	6.8	3.5	-5.5	3.2	53	108	133	105	16	5.1	-6.8	73	4.9	0.3	0.4	-0.5	3.3	41
Acc	(66%)	(57%)	(74%)	(76%)	(75%)	(74%)	(76%)	(72%)	(68%)	(75%)	(43%)	(66%)	(65%)	(66%)	(66%)	(61%)	(67%)	(61%)
Perc	17	45	37	31	33	9	19	41	62	1	7	30	66	40	36	93	20	2

**LOT 127 LANDFALL NEW GROUND S1649<sup>PV</sup> (ET)**

Soc Id: TFA21S1649  
Born: 10/08/2021

Rego. Status: HBR

Purchaser

Traits observed: BWT,400WT,600WT,SC, Scan(EMA,Rib,Rump,IMF),DOC,Genomics

Index Values				
	\$A	\$D	\$GN	\$GS
\$	\$230	\$196	\$296	\$218
Perc	18	14	24	16

Genetic Status AMFU CAFU DDFU NHFU

Price

A A R TEN X 7008 S A<sup>SV</sup>  
V A R DISCOVERY 2240<sup>PV</sup>  
DEER VALLEY RITA 0308<sup>#</sup>  
Sire: **LANDFALL NEW GROUND N90<sup>PV</sup>**  
MATAURI REALITY 839<sup>#</sup>  
LANDFALL ELSA L88<sup>PV</sup>  
LANDFALL ELSA J139<sup>#</sup>  
TE MANIA BARTEL B219<sup>PV</sup>  
AYRVALE BARTEL E7<sup>PV</sup>  
EAGLEHAWK JEDDA B32<sup>SV</sup>  
Dam: **LANDFALL DAINTY P797<sup>PV</sup>**  
LANDFALL HANK H68<sup>PV</sup>  
LANDFALL DAINTY L34<sup>SV</sup>  
LANDFALL DAINTY J168<sup>#</sup>

Mid July 2023 TransTasman Angus Cattle Evaluation

EBV	CE-Dir	CE-Dtr	GL	BW	200	400	600	Mwt	Milk	SS	DC	CWT	EMA	Rib	Rump	RBY	IMF	DOC
	1.2	5.5	-3.5	4.7	59	108	139	131	17	4.9	-4.8	71	9.7	-0.9	-1.9	1.2	2.3	25
Acc	(64%)	(55%)	(73%)	(76%)	(75%)	(73%)	(74%)	(72%)	(66%)	(71%)	(44%)	(65%)	(65%)	(66%)	(66%)	(61%)	(68%)	(62%)
Perc	63	24	70	64	14	10	11	10	50	1	46	34	15	69	77	11	43	26

**LOT 128 LANDFALL MOMENTOUS S1740<sup>PV</sup> (ET)**

Soc Id: TFA21S1740  
Born: 12/08/2021

Rego. Status: HBR

Purchaser

Traits observed: BWT,200WT,400WT,600WT,SC, Scan(EMA,Rib,Rump,IMF),DOC,Genomics

Index Values				
	\$A	\$D	\$GN	\$GS
\$	\$242	\$186	\$348	\$231
Perc	10	23	3	8

Genetic Status AMFU CAFU DDFU NHFU

Price

G A R PROGRESS<sup>SV</sup>  
G A R MOMENTUM<sup>PV</sup>  
G A R BIG EYE 1770<sup>#</sup>  
Sire: **LAWSONS MOMENTOUS M518<sup>PV</sup>**  
TE MANIA AFRICA A217<sup>PV</sup>  
LAWSONS AFRICA H229<sup>SV</sup>  
LAWSONS ROCKND AMBUSH E1103<sup>PV</sup>  
A A R TEN X 7008 S A<sup>SV</sup>  
V A R DISCOVERY 2240<sup>PV</sup>  
DEER VALLEY RITA 0308<sup>#</sup>  
Dam: **LANDFALL ELSA P313<sup>PV</sup>**  
MATAURI REALITY 839<sup>#</sup>  
LANDFALL ELSA L88<sup>PV</sup>  
LANDFALL ELSA J139<sup>#</sup>

Mid July 2023 TransTasman Angus Cattle Evaluation

EBV	CE-Dir	CE-Dtr	GL	BW	200	400	600	Mwt	Milk	SS	DC	CWT	EMA	Rib	Rump	RBY	IMF	DOC
	4.1	2.1	-3.5	3.5	52	92	115	89	21	3.6	-3.7	52	15.1	1.4	1	0	5.6	28
Acc	(66%)	(57%)	(73%)	(77%)	(75%)	(74%)	(77%)	(73%)	(68%)	(77%)	(47%)	(68%)	(67%)	(68%)	(68%)	(63%)	(70%)	(63%)
Perc	39	59	70	37	42	43	55	68	21	8	76	87	1	19	26	77	2	17

BREED AVERAGE 2021 DROP CALVES	EBV	CE-Dir	CE-Dtr	GL	BWT	200	400	600	MWT	MILK	SS	DC	CWT	EMA	RIB	RUMP	RBY	IMF	DOC	\$A	\$D	\$GN	\$GS
		+2.2	+2.6	-4.8	+4.1	+50	+90	+117	+100	+17	+2.1	-4.6	+66	+6.3	0.0	-0.3	+0.5	+2.2	+20	\$197	\$163	\$259	\$181



LANDFALL ANGUS BULL SALE

**LOT 129 LANDFALL PHEASANTRY S1804<sup>SV</sup> (AI)**

Soc Id: TFA21S1804  
Born: 16/08/2021

Rego. Status: APR

Purchaser

Traits observed: GL,CE,BWT,200WT,400WT(x2),SC, Scan(EMA,Rib,Rump,IMF),DOC,Genomics

Index Values				
	\$A	\$D	\$GN	\$GS
\$	\$241	\$200	\$313	\$232
Perc	11	11	13	8

Genetic Status AMFU CAFU DDFU NHFU

Price

G A R PROPHET<sup>SV</sup>  
TE MANIA KIRBY K138<sup>PV</sup>  
TE MANIA BEEAC H17<sup>SV</sup>  
Sire: **TE MANIA PHEASANTRY P1479<sup>PV</sup>**  
TE MANIA GARTH G67<sup>PV</sup>  
TE MANIA DANDLOO L256<sup>PV</sup>  
TE MANIA DANDLOO H791<sup>SV</sup>  
ARROSSAN EQUATOR A241<sup>PV</sup>  
LANDFALL EQUATOR G435<sup>SV</sup>  
LANDFALL D399<sup>#</sup>  
Dam: **LANDFALL ARCHER J289<sup>SV</sup>**  
CONNEALY IMPRESSION<sup>#</sup>  
LANDFALL ARCHER G415<sup>#</sup>  
LANDFALL ARCHER D277<sup>#</sup>

Mid July 2023 TransTasman Angus Cattle Evaluation

EBV	CE-Dir	CE-Dtr	GL	BW	200	400	600	Mwt	Milk	SS	DC	CWT	EMA	Rib	Rump	RBY	IMF	DOC
	7.9	6.4	-3.5	1.4	46	92	119	109	21	3.4	-8.1	62	6.4	1	1.3	-0.1	4.5	31
Acc	(58%)	(46%)	(83%)	(75%)	(74%)	(72%)	(73%)	(70%)	(62%)	(74%)	(38%)	(62%)	(62%)	(63%)	(63%)	(57%)	(65%)	(56%)
Perc	10	16	70	7	67	46	46	35	19	11	1	64	47	26	22	81	6	12

**LOT 130 LANDFALL KEYSTONE S1048<sup>PV</sup> (NATURAL)**

Soc Id: TFA21S1048  
Born: 16/09/2021

Rego. Status: HBR

Purchaser

Traits observed: CE,BWT,200WT,400WT(x2),SC, Scan(EMA,Rib,Rump,IMF),DOC,Genomics

Index Values				
	\$A	\$D	\$GN	\$GS
\$	\$233	\$193	\$309	\$221
Perc	16	17	15	14

Genetic Status AMFU CAFU DDFU NHFU

Price

RENNYLEA EDMUND E11<sup>PV</sup>  
LANDFALL KEYSTONE K132<sup>PV</sup>  
LANDFALL ARCHER H807<sup>SV</sup>  
Sire: **LANDFALL KEYSTONE Q33<sup>PV</sup>**  
AYRVALE BARTEL E7<sup>PV</sup>  
LANDFALL ARCHER N110<sup>SV</sup>  
LANDFALL ARCHER L861<sup>#</sup>  
V A R DISCOVERY 2240<sup>PV</sup>  
LANDFALL NEW GROUND N90<sup>PV</sup>  
LANDFALL ELSA L88<sup>PV</sup>  
Dam: **LANDFALL LORETTA Q234<sup>PV</sup>**  
JMB TRACTION 292<sup>PV</sup>  
LANDFALL LORETTA N1062<sup>PV</sup>  
LANDFALL LORETTA J677<sup>SV</sup>

Mid July 2023 TransTasman Angus Cattle Evaluation

EBV	CE-Dir	CE-Dtr	GL	BW	200	400	600	Mwt	Milk	SS	DC	CWT	EMA	Rib	Rump	RBY	IMF	DOC
	2	7.9	-3.7	5.5	66	124	162	147	19	4.4	-3.6	91	5.8	-0.9	-1.9	0.1	3.2	28
Acc	(57%)	(47%)	(71%)	(72%)	(71%)	(68%)	(70%)	(67%)	(60%)	(70%)	(36%)	(59%)	(59%)	(60%)	(61%)	(54%)	(63%)	(46%)
Perc	57	7	67	79	3	1	1	4	34	2	78	4	55	69	77	71	22	17

**LOT 131 LANDFALL KEYSTONE S169<sup>PV</sup> (AI)**

Soc Id: TFA21S169  
Born: 23/07/2021

Rego. Status: HBR

Purchaser

Traits observed: GL,CE,BWT,200WT,400WT,600WT,SC, Scan(EMA,Rib,Rump,IMF),DOC,Genomics

Index Values				
	\$A	\$D	\$GN	\$GS
\$	\$203	\$172	\$258	\$188
Perc	47	42	54	45

Genetic Status AMFU CAFU DDFU NHFU

Price

BOOROOMOOKA UNDERTAKEN Y145<sup>PV</sup>  
RENNYLEA EDMUND E11<sup>PV</sup>  
LAWSONS HENRY VIII Y5<sup>SV</sup>  
Sire: **LANDFALL KEYSTONE K132<sup>PV</sup>**  
S A V FRONT RUNNER 0713<sup>#</sup>  
LANDFALL ARCHER H807<sup>SV</sup>  
LANDFALL ARCHER X9<sup>PV</sup>  
EF COMPLEMENT 8088<sup>PV</sup>  
LANDFALL COMPLEMENT N196<sup>SV</sup>  
LANDFALL JUGGERNAUT L1013<sup>#</sup>  
Dam: **LANDFALL JOYLE Q794<sup>SV</sup>**  
SITZ UPWARD 307R<sup>SV</sup>  
LANDFALL JOYLE H633<sup>#</sup>  
LANDFALL JOYLE C17<sup>#</sup>

Mid July 2023 TransTasman Angus Cattle Evaluation

EBV	CE-Dir	CE-Dtr	GL	BW	200	400	600	Mwt	Milk	SS	DC	CWT	EMA	Rib	Rump	RBY	IMF	DOC
	2.7	7.8	-4.5	3.2	42	86	112	100	19	0.7	-4.9	73	11.4	1.1	0.7	1.3	1.3	9
Acc	(63%)	(54%)	(83%)	(74%)	(73%)	(72%)	(75%)	(71%)	(67%)	(75%)	(45%)	(65%)	(64%)	(65%)	(65%)	(60%)	(67%)	(57%)
Perc	51	7	54	31	83	63	60	50	35	92	43	30	7	24	31	9	72	92

**LOT 132 LANDFALL PHEASANTRY S204<sup>PV</sup> (AI)**

Soc Id: TFA21S204  
Born: 24/07/2021

Rego. Status: HBR

Purchaser

Traits observed: GL,CE,BWT,200WT,400WT,600WT,SC, Scan(EMA,Rib,Rump,IMF),DOC,Genomics

Index Values				
	\$A	\$D	\$GN	\$GS
\$	\$241	\$190	\$323	\$233
Perc	10	20	9	8

Genetic Status AMFU CAFU DDFU NHFU

Price

G A R PROPHET<sup>SV</sup>  
TE MANIA KIRBY K138<sup>PV</sup>  
TE MANIA BEEAC H17<sup>SV</sup>  
Sire: **TE MANIA PHEASANTRY P1479<sup>PV</sup>**  
TE MANIA GARTH G67<sup>PV</sup>  
TE MANIA DANDLOO L256<sup>PV</sup>  
TE MANIA DANDLOO H791<sup>SV</sup>  
G A R PROPHET<sup>SV</sup>  
BALDRIDGE BEAST MODE B074<sup>PV</sup>  
BALDRIDGE ISABEL Y69<sup>#</sup>  
Dam: **LANDFALL DELIA Q979<sup>SV</sup>**  
LANDFALL HANK H68<sup>PV</sup>  
LANDFALL DELIA M552<sup>#</sup>  
LANDFALL DELIA E553<sup>#</sup>

Mid July 2023 TransTasman Angus Cattle Evaluation

EBV	CE-Dir	CE-Dtr	GL	BW	200	400	600	Mwt	Milk	SS	DC	CWT	EMA	Rib	Rump	RBY	IMF	DOC
	7.7	9.5	-6.2	0.5	46	88	118	107	15	2.5	-6.3	56	10.2	0.7	-0.1	0	5.6	30
Acc	(60%)	(48%)	(84%)	(75%)	(74%)	(73%)	(76%)	(69%)	(62%)	(75%)	(40%)	(62%)	(63%)	(64%)	(64%)	(58%)	(66%)	(58%)
Perc	11	2	27	3	68	56	47	38	68	33	12	77	12	32	46	77	2	14

BREED AVERAGE 2021 DROP CALVES	EBV	CE-Dir	CE-Dtr	GL	BWT	200	400	600	MWT	MILK	SS	DC	CWT	EMA	RIB	RUMP	RBY	IMF	DOC	\$A	\$D	\$GN	\$GS
		+2.2	+2.6	-4.8	+4.1	+50	+90	+117	+100	+17	+2.1	-4.6	+66	+6.3	0.0	-0.3	+0.5	+2.2	+20	\$197	\$163	\$259	\$181



LANDFALL ANGUS BULL SALE

**LOT 133 LANDFALL LORENZO S1753 # (AI)**

Soc Id: TFA21S1753  
Born: 12/08/2021

Rego. Status: HBR

Purchaser

Traits observed: GL,CE,BWT,400WT,600WT,SC,Scan(EMA,Rib,Rump,IMF)

Index Values				
	\$A	\$D	\$GN	\$GS
\$	\$210	\$180	\$271	\$193
Perc	39	31	44	40

Genetic Status AMFU CAFU DDFU NHFU  
Price

G A R INGENUITY #  
H P C A INTENSITY #  
G A R PREDESTINED 287L #  
Sire: **RENNYLEA L519** PV  
TE MANIA BERKLEY B1 PV  
RENNYLEA H414 SV  
RENNYLEA C310 #  
CONNEALY ONWARD #  
SITZ UPWARD 307R SV  
SITZ HENRIETTA PRIDE 81M #  
Dam: **LANDFALL LADY K613** #  
LANDFALL RENAISSANCE A363 PV  
LANDFALL LADY C680 #  
LANDFALL LADY V49 #

Mid July 2023 TransTasman Angus Cattle Evaluation																		
EBV	CE-Dir	CE-Dtr	GL	BW	200	400	600	Mwt	Milk	SS	DC	CWT	EMA	Rib	Rump	RBY	IMF	DOC
	1.8	3.3	-2.4	3.8	51	92	116	108	14	1.8	-5.3	69	8.5	-0.5	-1.8	1	2.1	22
Acc	(62%)	(55%)	(84%)	(75%)	(68%)	(67%)	(68%)	(68%)	(65%)	(64%)	(48%)	(63%)	(61%)	(63%)	(63%)	(60%)	(63%)	(60%)
Perc	59	47	84	44	47	44	51	35	73	60	32	40	24	60	76	18	49	38

**LOT 134 LANDFALL POISE S282 PV (AI)**

Soc Id: TFA21S282  
Born: 27/07/2021

Rego. Status: HBR

Purchaser

Traits observed: BWT,200WT,400WT,600WT,SC,Scan(EMA,Rib,Rump,IMF),DOC,Genomics

Index Values				
	\$A	\$D	\$GN	\$GS
\$	\$234	\$191	\$316	\$215
Perc	15	19	12	18

Genetic Status AMFU CAFU DDFU NHFU  
Price

DEER VALLEY ALL IN SV  
LANDFALL LEONARDO L24 PV  
LANDFALL JOYLE J527 SV  
Sire: **LANDFALL LEONARDO P145** SV  
PRIME JUGGERNAUT J15 SV  
LANDFALL ELSA M243 #  
LANDFALL ELSA J561 #  
RENNYLEA EDMUND E11 PV  
LANDFALL KEYSTONE K132 PV  
LANDFALL ARCHER H807 SV  
Dam: **LANDFALL ARCHER Q284** PV  
EF COMPLEMENT 8088 PV  
LANDFALL ARCHER N163 SV  
LANDFALL ARCHER L133 #

Mid July 2023 TransTasman Angus Cattle Evaluation																		
EBV	CE-Dir	CE-Dtr	GL	BW	200	400	600	Mwt	Milk	SS	DC	CWT	EMA	Rib	Rump	RBY	IMF	DOC
	8.4	2.4	-4.8	1.2	45	86	107	74	21	-0.2	-6.3	78	4.6	3	4.1	-0.5	3.4	2
Acc	(59%)	(48%)	(72%)	(74%)	(74%)	(72%)	(73%)	(69%)	(61%)	(71%)	(38%)	(62%)	(62%)	(63%)	(63%)	(57%)	(66%)	(58%)
Perc	8	56	49	6	74	64	71	87	18	99	12	18	70	5	3	93	18	99

**LOT 135 LANDFALL LORENZO S1813 SV (ET)**

Soc Id: TFA21S1813  
Born: 17/08/2021

Rego. Status: HBR

Purchaser

Traits observed: BWT,200WT,400WT,600WT,SC,Scan(EMA,Rib,Rump,IMF),DOC,Genomics

Index Values				
	\$A	\$D	\$GN	\$GS
\$	\$229	\$185	\$318	\$214
Perc	19	25	11	19

Genetic Status AMFU CAFU DDFU NHFU  
Price

G A R INGENUITY #  
H P C A INTENSITY #  
G A R PREDESTINED 287L #  
Sire: **RENNYLEA L519** PV  
TE MANIA BERKLEY B1 PV  
RENNYLEA H414 SV  
RENNYLEA C310 #  
A A R TEN X 7008 S A SV  
DEER VALLEY ALL IN SV  
DEER VALLEY RITA 0274 #  
Dam: **LANDFALL M146** #  
RENNYLEA EDMUND E11 PV  
LANDFALL K93 SV  
LANDFALL JOYLE H130 #

Mid July 2023 TransTasman Angus Cattle Evaluation																		
EBV	CE-Dir	CE-Dtr	GL	BW	200	400	600	Mwt	Milk	SS	DC	CWT	EMA	Rib	Rump	RBY	IMF	DOC
	-1.5	-0.4	-3.7	3.1	45	79	95	53	16	1.4	-7	59	4.7	4.9	5.6	-1.1	4.5	19
Acc	(65%)	(57%)	(74%)	(75%)	(75%)	(73%)	(75%)	(72%)	(68%)	(74%)	(49%)	(66%)	(66%)	(67%)	(67%)	(62%)	(68%)	(60%)
Perc	80	80	67	29	74	81	88	98	58	75	5	71	69	1	1	99	6	52

**LOT 136 LANDFALL POISE S1316 PV (AI)**

Soc Id: TFA21S1316  
Born: 6/08/2021

Rego. Status: APR

Purchaser

Traits observed: GL,CE,BWT,400WT,600WT,SC,Scan(EMA,Rib,Rump,IMF),DOC,Genomics

Index Values				
	\$A	\$D	\$GN	\$GS
\$	\$220	\$180	\$306	\$205
Perc	27	30	17	27

Genetic Status AMFU CAFU DDFU NHFU  
Price

DEER VALLEY ALL IN SV  
LANDFALL LEONARDO L24 PV  
LANDFALL JOYLE J527 SV  
Sire: **LANDFALL LEONARDO P145** SV  
PRIME JUGGERNAUT J15 SV  
LANDFALL ELSA M243 #  
LANDFALL ELSA J561 #  
A A R TEN X 7008 S A SV  
V A R DISCOVERY 2240 PV  
DEER VALLEY RITA 0308 #  
Dam: **LANDFALL ELSA P227** SV  
MATAURI REALITY 839 #  
LANDFALL ELSA M236 PV  
LANDFALL ELSA H63 #

Mid July 2023 TransTasman Angus Cattle Evaluation																		
EBV	CE-Dir	CE-Dtr	GL	BW	200	400	600	Mwt	Milk	SS	DC	CWT	EMA	Rib	Rump	RBY	IMF	DOC
	0.2	1.3	-8.4	5.9	63	120	152	140	18	1.5	-4.6	91	4.6	0.3	-0.7	-1	4.2	18
Acc	(59%)	(48%)	(83%)	(75%)	(73%)	(72%)	(73%)	(69%)	(61%)	(68%)	(38%)	(61%)	(62%)	(63%)	(63%)	(57%)	(65%)	(58%)
Perc	70	67	7	85	6	2	4	5	45	72	51	4	70	40	57	99	8	61

BREED AVERAGE 2021 DROP CALVES	EBV	CE-Dir	CE-Dtr	GL	BWT	200	400	600	MWT	MILK	SS	DC	CWT	EMA	RIB	RUMP	RBY	IMF	DOC	\$A	\$D	\$GN	\$GS
		+2.2	+2.6	-4.8	+4.1	+50	+90	+117	+100	+17	+2.1	-4.6	+66	+6.3	0.0	-0.3	+0.5	+2.2	+20	\$197	\$163	\$259	\$181



LANDFALL ANGUS BULL SALE

**LOT 137 LANDFALL ENHANCE S773<sup>PV</sup> (ET)**

Soc Id: TFA21S773  
Born: 16/08/2021

Rego. Status: APR

Purchaser

Traits observed: BWT,200WT,400WT,600WT,SC, Scan(EMA,Rib,Rump,IMF),DOC,Genomics

Index Values				
	\$A	\$D	\$GN	\$GS
\$	\$197	\$154	\$274	\$177
Perc	54	65	41	57

Genetic Status AMFU CAFU DDFU NHFU  
Price

SYDGEN GOOGOL #  
SYDGEN EXCEED 3223<sup>PV</sup>  
SYDGEN FOREVER LADY 1255 #  
Sire: SYDGEN ENHANCE<sup>SV</sup>  
SYDGEN LIBERTY GA 8627 #  
SYDGEN RITA 2618 #  
FOX RUN RITA 9308 #  
SCHURRTOP REALITY X723 #  
MATAURI REALITY 839 #  
MATAURI 06663 #  
Dam: LANDFALL ELSA M236<sup>PV</sup>  
SYDGEN TRUST 6228 #  
LANDFALL ELSA H63 #  
LANDFALL ELSA F516 #

Mid July 2023 TransTasman Angus Cattle Evaluation																		
EBV	CE-Dir	CE-Dtr	GL	BW	200	400	600	Mwt	Milk	SS	DC	CWT	EMA	Rib	Rump	RBY	IMF	DOC
	7.7	3.7	-3.8	1.8	52	91	118	102	19	2.3	-2.5	66	9.1	0.5	0.9	0.1	2.5	40
Acc	(65%)	(57%)	(73%)	(75%)	(74%)	(73%)	(75%)	(72%)	(67%)	(74%)	(44%)	(66%)	(65%)	(66%)	(66%)	(61%)	(67%)	(60%)
Perc	11	42	66	11	42	48	46	45	36	40	93	51	19	36	28	71	38	3

**LOT 138 LANDFALL LORENZO T1674<sup>SV</sup> (AI)**

Soc Id: TFA22T1674  
Born: 12/08/2022

Rego. Status: HBR

Purchaser

Traits observed: GL,CE,BWT,Genomics

Index Values				
	\$A	\$D	\$GN	\$GS
\$	\$223	\$193	\$285	\$209
Perc	25	17	31	24

Genetic Status AMFU CAFU DDFU NHFU  
Price

G A R INGENUITY #  
H P C A INTENSITY #  
G A R PREDESTINED 287L #  
Sire: RENNYLEA L519<sup>PV</sup>  
TE MANIA BERKLEY B1<sup>PV</sup>  
RENNYLEA H414<sup>SV</sup>  
RENNYLEA C310 #  
CONNEALY ONWARD #  
SITZ UPWARD 307R<sup>SV</sup>  
SITZ HENRIETTA PRIDE 81M #  
Dam: LANDFALL DAINTY K486 #  
MERRIC RIVERS NEW DESIGN T149<sup>SV</sup>  
LANDFALL DAINTY E276 #  
LANDFALL DAINTY V334 #

Mid July 2023 TransTasman Angus Cattle Evaluation																		
EBV	CE-Dir	CE-Dtr	GL	BW	200	400	600	Mwt	Milk	SS	DC	CWT	EMA	Rib	Rump	RBY	IMF	DOC
	-2.9	4.7	-7.4	6.3	58	108	137	121	15	2.4	-6.4	84	7.7	0.4	-0.7	0.3	1.9	24
Acc	(66%)	(58%)	(84%)	(75%)	(75%)	(74%)	(74%)	(73%)	(69%)	(71%)	(50%)	(68%)	(66%)	(68%)	(68%)	(63%)	(69%)	(60%)
Perc	86	32	14	90	15	10	14	18	68	36	11	9	31	38	57	60	55	31

**LOT 139 LANDFALL POISE T1810<sup>PV</sup> (ET)**

Soc Id: TFA22T1810  
Born: 14/08/2022

Rego. Status: APR

Purchaser

Traits observed: BWT,Genomics

Index Values				
	\$A	\$D	\$GN	\$GS
\$	\$210	\$174	\$277	\$197
Perc	39	39	38	35

Genetic Status AMFU CAFU DDFU NHFU  
Price

DEER VALLEY ALL IN<sup>SV</sup>  
LANDFALL LEONARDO L24<sup>PV</sup>  
LANDFALL JOYLE J527<sup>SV</sup>  
Sire: LANDFALL LEONARDO P145<sup>SV</sup>  
PRIME JUGGERNAUT J15<sup>SV</sup>  
LANDFALL ELSA M243 #  
LANDFALL ELSA J561 #  
SCHURRTOP REALITY X723 #  
MATAURI REALITY 839 #  
MATAURI 06663 #  
Dam: LANDFALL REALITY M73<sup>PV</sup>  
LANDFALL HANK H68<sup>PV</sup>  
LANDFALL LITTLE JOHN K317<sup>SV</sup>  
LANDFALL LITTLE JOHN H114 #

Mid July 2023 TransTasman Angus Cattle Evaluation																		
EBV	CE-Dir	CE-Dtr	GL	BW	200	400	600	Mwt	Milk	SS	DC	CWT	EMA	Rib	Rump	RBY	IMF	DOC
	7.3	4.1	-10.4	3.7	51	104	135	122	22	2.8	-5.6	67	4.5	1.8	0.7	-0.6	3.2	4
Acc	(61%)	(50%)	(74%)	(75%)	(75%)	(73%)	(74%)	(70%)	(62%)	(69%)	(40%)	(63%)	(63%)	(64%)	(64%)	(58%)	(66%)	(60%)
Perc	14	38	2	41	43	15	17	18	15	23	25	47	71	14	31	95	22	98

**LOT 140 LANDFALL POISE T1493<sup>PV</sup> (AI)**

Soc Id: TFA22T1493  
Born: 7/08/2022

Rego. Status: APR

Purchaser

Traits observed: BWT,Genomics

Index Values				
	\$A	\$D	\$GN	\$GS
\$	\$237	\$192	\$320	\$220
Perc	13	17	10	14

Genetic Status AMFU CAFU DDFU NHFU  
Price

DEER VALLEY ALL IN<sup>SV</sup>  
LANDFALL LEONARDO L24<sup>PV</sup>  
LANDFALL JOYLE J527<sup>SV</sup>  
Sire: LANDFALL LEONARDO P145<sup>SV</sup>  
PRIME JUGGERNAUT J15<sup>SV</sup>  
LANDFALL ELSA M243 #  
LANDFALL ELSA J561 #  
RENNYLEA EDMUND E11<sup>PV</sup>  
LANDFALL KEYSTONE K132<sup>PV</sup>  
LANDFALL ARCHER H807<sup>SV</sup>  
Dam: LANDFALL DAINTY P93<sup>PV</sup>  
LANDFALL CONFIDENCE K65<sup>SV</sup>  
LANDFALL DAINTY M397<sup>SV</sup>  
LANDFALL DAINTY K746 #

Mid July 2023 TransTasman Angus Cattle Evaluation																		
EBV	CE-Dir	CE-Dtr	GL	BW	200	400	600	Mwt	Milk	SS	DC	CWT	EMA	Rib	Rump	RBY	IMF	DOC
	6.3	6.7	-9.5	2.4	56	112	145	106	23	0.4	-3.6	90	7	2.7	2.3	-0.4	2.2	2
Acc	(58%)	(46%)	(74%)	(73%)	(73%)	(72%)	(72%)	(69%)	(61%)	(68%)	(36%)	(61%)	(62%)	(63%)	(63%)	(57%)	(65%)	(57%)
Perc	20	14	3	17	22	6	7	40	12	95	78	4	39	6	11	91	46	99

BREED AVERAGE 2021 DROP CALVES	EBV	CE-Dir	CE-Dtr	GL	BWT	200	400	600	MWT	MILK	SS	DC	CWT	EMA	RIB	RUMP	RBY	IMF	DOC	\$A	\$D	\$GN	\$GS
		+2.2	+2.6	-4.8	+4.1	+50	+90	+117	+100	+17	+2.1	-4.6	+66	+6.3	0.0	-0.3	+0.5	+2.2	+20	\$197	\$163	\$259	\$181

LANDFALL ANGUS BULL SALE

LOT 141 LANDFALL NEW GROUND T1584 PV (ET)

Soc Id: TFA22T1584

Born: 10/08/2022

Rego. Status: HBR

Purchaser

Traits observed: BWT,Genomics

Index Values				
	\$A	\$D	\$GN	\$GS
\$	\$180	\$164	\$234	\$166
Perc	71	52	72	68

Genetic Status AMFU CAFU DDFU NHFU

Price

A A R TEN X 7008 S A SV  
 V A R DISCOVERY 2240 PV  
 DEER VALLEY RITA 0308 F  
 Sire: **LANDFALL NEW GROUND N90 PV**  
 MATAURI REALITY 839 F  
 LANDFALL ELSA L88 PV  
 LANDFALL ELSA J139 F  
 CONNEALY FRONTLINE F  
 S A V FRONT RUNNER 0713 F  
 JACS BLOSSOM 5357 F  
 Dam: **LANDFALL ARCHER H807 SV**  
 DUNOON REAGAN R093+96 SV  
 LANDFALL ARCHER X9 PV  
 LANDFALL ARCHER T74 F

Mid July 2023 TransTasman Angus Cattle Evaluation

EBV	CE-Dir	CE-Dtr	GL	BW	200	400	600	Mwt	Milk	SS	DC	CWT	EMA	Rib	Rump	RBY	IMF	DOC
	-5	3.5	-4.7	5.4	57	114	139	138	13	5	-3.2	77	8.4	-0.6	-1.2	1	1.1	29
Acc	(66%)	(57%)	(74%)	(76%)	(76%)	(75%)	(75%)	(74%)	(69%)	(73%)	(45%)	(67%)	(66%)	(67%)	(67%)	(62%)	(68%)	(64%)
Perc	92	45	51	78	19	4	12	7	83	1	85	19	25	62	66	18	77	16

LOT 142 LANDFALL POISE T1466 PV (ET)

Soc Id: TFA22T1466

Born: 6/08/2022

Rego. Status: HBR

Purchaser

Traits observed: BWT,Genomics

Index Values				
	\$A	\$D	\$GN	\$GS
\$	\$200	\$157	\$267	\$188
Perc	50	61	47	46

Genetic Status AMFU CAFU DDFU NHFU

Price

DEER VALLEY ALL IN SV  
 LANDFALL LEONARDO L24 PV  
 LANDFALL JOYLE J527 SV  
 Sire: **LANDFALL LEONARDO P145 SV**  
 PRIME JUGGERNAUT J15 SV  
 LANDFALL ELSA M243 F  
 LANDFALL ELSA J561 F  
 WK VEGAS F  
 WK REPLAY F  
 S A F PENELOPE P020 F  
 Dam: **LANDFALL ELSA J1046 SV**  
 DUNOON REAGAN R093+96 SV  
 LANDFALL ELSA X57 F  
 LANDFALL ELSA V47 F

Mid July 2023 TransTasman Angus Cattle Evaluation

EBV	CE-Dir	CE-Dtr	GL	BW	200	400	600	Mwt	Milk	SS	DC	CWT	EMA	Rib	Rump	RBY	IMF	DOC
	7.7	4.5	-9.4	4.3	48	97	132	126	17	1.1	-4.8	69	6.6	1	1	-0.5	3.5	13
Acc	(60%)	(48%)	(73%)	(76%)	(75%)	(74%)	(74%)	(71%)	(63%)	(70%)	(40%)	(64%)	(64%)	(65%)	(65%)	(59%)	(66%)	(61%)
Perc	11	34	4	55	57	32	21	14	52	84	46	40	44	26	26	93	17	82

LOT 143 LANDFALL LORENZO T1465 PV (ET)

Soc Id: TFA22T1465

Born: 6/08/2022

Rego. Status: HBR

Purchaser

Traits observed: BWT,Genomics

Index Values				
	\$A	\$D	\$GN	\$GS
\$	\$234	\$188	\$315	\$220
Perc	15	22	12	14

Genetic Status AMFU CAFU DDFU NHFU

Price

G A R INGENUITY F  
 H P C A INTENSITY F  
 G A R PREDESTINED 287L F  
 Sire: **RENNYLEA L519 PV**  
 TE MANIA BERKLEY B1 PV  
 RENNYLEA H414 SV  
 RENNYLEA C310 F  
 V A R DISCOVERY 2240 PV  
 LANDFALL NEW GROUND N90 PV  
 LANDFALL ELSA L88 PV  
 Dam: **LANDFALL ELSA Q141 PV**  
 RENNYLEA EDMUND E11 PV  
 LANDFALL ELSA N1050 PV  
 LANDFALL ELSA K211 PV

Mid July 2023 TransTasman Angus Cattle Evaluation

EBV	CE-Dir	CE-Dtr	GL	BW	200	400	600	Mwt	Milk	SS	DC	CWT	EMA	Rib	Rump	RBY	IMF	DOC
	4	2.7	-7.1	2.5	54	93	121	103	14	2.8	-5.7	64	6.6	1.7	0.7	-0.1	4.1	35
Acc	(65%)	(57%)	(74%)	(73%)	(74%)	(72%)	(73%)	(71%)	(67%)	(70%)	(48%)	(66%)	(65%)	(66%)	(67%)	(62%)	(68%)	(59%)
Perc	40	53	16	19	32	41	41	44	77	23	23	56	44	15	31	81	9	6

LOT 144 LANDFALL NEW GROUND T1910 PV (AI)

Soc Id: TFA22T1910

Born: 16/08/2022

Rego. Status: APR

Purchaser

Traits observed: GL,CE,BWT,Genomics

Index Values				
	\$A	\$D	\$GN	\$GS
\$	\$187	\$158	\$250	\$174
Perc	64	60	61	61

Genetic Status AMFU CAFU DDFU NHFU

Price

A A R TEN X 7008 S A SV  
 V A R DISCOVERY 2240 PV  
 DEER VALLEY RITA 0308 F  
 Sire: **LANDFALL NEW GROUND N90 PV**  
 MATAURI REALITY 839 F  
 LANDFALL ELSA L88 PV  
 LANDFALL ELSA J139 F  
 SITZ UPWARD 307R SV  
 LANDFALL UPWARD H54 SV  
 LANDFALL F438 F  
 Dam: **LANDFALL DAME K313 SV**  
 ARDOSSAN EQUATOR A241 PV  
 LANDFALL DAME H783 F  
 LANDFALL DAME A56 SV

Mid July 2023 TransTasman Angus Cattle Evaluation

EBV	CE-Dir	CE-Dtr	GL	BW	200	400	600	Mwt	Milk	SS	DC	CWT	EMA	Rib	Rump	RBY	IMF	DOC
	-6.2	-0.4	-5.1	4.3	52	100	125	116	9	4.2	-4.1	68	8.2	2.2	2.2	0.3	2.5	34
Acc	(63%)	(53%)	(84%)	(75%)	(75%)	(73%)	(74%)	(73%)	(68%)	(70%)	(41%)	(65%)	(64%)	(66%)	(66%)	(60%)	(67%)	(57%)
Perc	94	80	44	55	41	24	33	24	96	3	66	45	27	10	12	60	38	7

BREED AVERAGE 2021 DROP CALVES	EBV	CE-Dir	CE-Dtr	GL	BWT	200	400	600	MWT	MILK	SS	DC	CWT	EMA	RIB	RUMP	RBY	IMF	DOC	\$A	\$D	\$GN	\$GS
		+2.2	+2.6	-4.8	+4.1	+50	+90	+117	+100	+17	+2.1	-4.6	+66	+6.3	0.0	-0.3	+0.5	+2.2	+20	\$197	\$163	\$259	\$181



LANDFALL ANGUS BULL SALE

**LOT 145 LANDFALL POISE T1429<sup>PV</sup> (ET)**

Soc Id: TFA22T1429

Born: 4/08/2022

Rego. Status: HBR

Purchaser

Traits observed: BWT,Genomics

Index Values				
	\$A	\$D	\$GN	\$GS
\$	\$227	\$192	\$295	\$212
Perc	21	17	24	21

Genetic Status AMFU CAFU DDFU NHFU

Price

DEER VALLEY ALL IN<sup>SV</sup>  
 LANDFALL LEONARDO L24<sup>PV</sup>  
 LANDFALL JOYLE J527<sup>SV</sup>  
 Sire: **LANDFALL LEONARDO P145<sup>SV</sup>**  
 PRIME JUGGERNAUT J15<sup>SV</sup>  
 LANDFALL ELSA M243<sup>#</sup>  
 LANDFALL ELSA J561<sup>#</sup>  
 WK VEGAS<sup>#</sup>  
 WK REPLAY<sup>#</sup>  
 S A F PENELOPE P020<sup>#</sup>  
 Dam: **LANDFALL ELSA J1046<sup>SV</sup>**  
 DUNOON REAGAN R093+96<sup>SV</sup>  
 LANDFALL ELSA X57<sup>#</sup>  
 LANDFALL ELSA V47<sup>#</sup>

Mid July 2023 TransTasman Angus Cattle Evaluation																		
EBV	CE-Dir	CE-Dtr	GL	BW	200	400	600	Mwt	Milk	SS	DC	CWT	EMA	Rib	Rump	RBY	IMF	DOC
	8.5	1.6	-7.7	3	53	107	138	115	25	1.3	-6	85	6.4	-0.6	-1.3	0.2	2.4	13
Acc	(60%)	(48%)	(74%)	(76%)	(75%)	(74%)	(74%)	(71%)	(64%)	(70%)	(40%)	(64%)	(64%)	(65%)	(65%)	(59%)	(67%)	(61%)
Perc	8	64	11	27	37	11	13	26	5	78	17	8	47	62	68	66	41	82

**LOT 146 LANDFALL POISE T1406<sup>PV</sup> (ET)**

Soc Id: TFA22T1406

Born: 1/08/2022

Rego. Status: HBR

Purchaser

Traits observed: BWT,Genomics

Index Values				
	\$A	\$D	\$GN	\$GS
\$	\$212	\$181	\$279	\$195
Perc	37	29	36	38

Genetic Status AMFU CAFU DDFU NHFU

Price

DEER VALLEY ALL IN<sup>SV</sup>  
 LANDFALL LEONARDO L24<sup>PV</sup>  
 LANDFALL JOYLE J527<sup>SV</sup>  
 Sire: **LANDFALL LEONARDO P145<sup>SV</sup>**  
 PRIME JUGGERNAUT J15<sup>SV</sup>  
 LANDFALL ELSA M243<sup>#</sup>  
 LANDFALL ELSA J561<sup>#</sup>  
 WK VEGAS<sup>#</sup>  
 WK REPLAY<sup>#</sup>  
 S A F PENELOPE P020<sup>#</sup>  
 Dam: **LANDFALL ELSA J1046<sup>SV</sup>**  
 DUNOON REAGAN R093+96<sup>SV</sup>  
 LANDFALL ELSA X57<sup>#</sup>  
 LANDFALL ELSA V47<sup>#</sup>

Mid July 2023 TransTasman Angus Cattle Evaluation																		
EBV	CE-Dir	CE-Dtr	GL	BW	200	400	600	Mwt	Milk	SS	DC	CWT	EMA	Rib	Rump	RBY	IMF	DOC
	8.2	4.4	-11	3.9	45	91	110	86	20	2	-5.2	63	6.3	0.9	1.2	-0.1	2.9	13
Acc	(61%)	(49%)	(74%)	(76%)	(75%)	(74%)	(74%)	(71%)	(64%)	(70%)	(40%)	(64%)	(64%)	(65%)	(65%)	(60%)	(67%)	(61%)
Perc	9	35	1	46	71	48	65	72	29	52	34	59	48	28	23	81	28	82

**LOT 147 LANDFALL LORENZO T1971<sup>SV</sup> (AI)**

Soc Id: TFA22T1971

Born: 17/08/2022

Rego. Status: HBR

Purchaser

Traits observed: GL,CE,BWT,Genomics

Index Values				
	\$A	\$D	\$GN	\$GS
\$	\$244	\$207	\$319	\$230
Perc	9	7	11	9

Genetic Status AMFU CAFU DDFU NHFU

Price

G A R INGENUITY<sup>#</sup>  
 H P C A INTENSITY<sup>#</sup>  
 G A R PREDESTINED 287L<sup>#</sup>  
 Sire: **RENNYLEA L519<sup>PV</sup>**  
 TE MANIA BERKLEY B1<sup>PV</sup>  
 RENNYLEA H414<sup>SV</sup>  
 RENNYLEA C310<sup>#</sup>  
 A A R TEN X 7008 S A<sup>SV</sup>  
 DEER VALLEY ALL IN<sup>SV</sup>  
 DEER VALLEY RITA 0274<sup>#</sup>  
 Dam: **LANDFALL ARCHER M123<sup>#</sup>**  
 LANDFALL HANK H68<sup>PV</sup>  
 LANDFALL ARCHER K136<sup>#</sup>  
 LANDFALL ARCHER H564<sup>#</sup>

Mid July 2023 TransTasman Angus Cattle Evaluation																		
EBV	CE-Dir	CE-Dtr	GL	BW	200	400	600	Mwt	Milk	SS	DC	CWT	EMA	Rib	Rump	RBY	IMF	DOC
	5	5.5	-5	3.3	52	108	136	103	24	2	-4.5	68	9.2	0.6	0.3	0.7	2.5	26
Acc	(65%)	(56%)	(84%)	(75%)	(75%)	(73%)	(74%)	(72%)	(68%)	(70%)	(49%)	(67%)	(65%)	(67%)	(67%)	(62%)	(68%)	(59%)
Perc	31	24	46	33	41	9	15	44	8	52	54	45	18	34	38	34	38	23

**LOT 148 LANDFALL MOMENTOUS T1621<sup>PV</sup> (ET)**

Soc Id: TFA22T1621

Born: 11/08/2022

Rego. Status: HBR

Purchaser

Traits observed: BWT,Genomics

Index Values				
	\$A	\$D	\$GN	\$GS
\$	\$210	\$150	\$303	\$198
Perc	39	69	19	35

Genetic Status AMFU CAFU DDFU NHFU

Price

G A R PROGRESS<sup>SV</sup>  
 G A R MOMENTUM<sup>PV</sup>  
 G A R BIG EYE 1770<sup>#</sup>  
 Sire: **LAWSONS MOMENTOUS M518<sup>PV</sup>**  
 TE MANIA AFRICA A217<sup>PV</sup>  
 LAWSONS AFRICA H229<sup>SV</sup>  
 LAWSONS ROCKND AMBUSH E1103<sup>PV</sup>  
 TE MANIA AMBASSADOR A134<sup>SV</sup>  
 TUWHARETOA REGENT D145<sup>PV</sup>  
 LAWSONS HENRY VIII Y5<sup>SV</sup>  
 Dam: **LANDFALL PRINCESS K748<sup>PV</sup>**  
 TE MANIA INFINITY O4 379 AB<sup>#</sup>  
 LANDFALL PRINCESS D48<sup>SV</sup>  
 LANDFALL B453<sup>#</sup>

Mid July 2023 TransTasman Angus Cattle Evaluation																		
EBV	CE-Dir	CE-Dtr	GL	BW	200	400	600	Mwt	Milk	SS	DC	CWT	EMA	Rib	Rump	RBY	IMF	DOC
	1.9	-6.4	-8	2.4	45	80	109	89	19	2.3	-3	48	13	1.2	1.1	0.5	5.6	19
Acc	(67%)	(58%)	(74%)	(76%)	(76%)	(75%)	(75%)	(74%)	(69%)	(73%)	(50%)	(69%)	(68%)	(69%)	(69%)	(64%)	(71%)	(65%)
Perc	58	98	9	17	73	79	67	68	36	40	88	93	3	22	25	47	2	54

BREED AVERAGE 2021 DROP CALVES	EBV	CE-Dir	CE-Dtr	GL	BWT	200	400	600	MWT	MILK	SS	DC	CWT	EMA	RIB	RUMP	RBY	IMF	DOC	\$A	\$D	\$GN	\$GS
		+2.2	+2.6	-4.8	+4.1	+50	+90	+117	+100	+17	+2.1	-4.6	+66	+6.3	0.0	-0.3	+0.5	+2.2	+20	\$197	\$163	\$259	\$181



LANDFALL ANGUS BULL SALE

**LOT 149 LANDFALL LORENZO T1490<sup>PV</sup> (AI)**

Soc Id: TFA22T1490

Born: 7/08/2022

Rego. Status: APR

Purchaser

Traits observed: GL,CE,BWT,Genomics

Index Values				
	\$A	\$D	\$GN	\$GS
\$	\$217	\$175	\$282	\$203
Perc	31	37	34	30

Genetic Status AMFU CAFU DDFU NHFU  
Price

G A R INGENUITY #  
H P C A INTENSITY #  
G A R PREDESTINED 287L #  
Sire: **RENNYLEA L519<sup>PV</sup>**  
TE MANIA BERKLEY B1<sup>PV</sup>  
RENNYLEA H414<sup>SV</sup>  
RENNYLEA C310 #  
SITZ UPWARD 307R<sup>SV</sup>  
THOMAS UP RIVER 1614<sup>PV</sup>  
THOMAS CAROL 7595 #  
Dam: **LANDFALL DAME N992<sup>PV</sup>**  
RENNYLEA EDMUND E11<sup>PV</sup>  
LANDFALL DAME J505<sup>SV</sup>  
LANDFALL DAME C441 #

Mid July 2023 TransTasman Angus Cattle Evaluation																		
EBV	CE-Dir	CE-Dtr	GL	BW	200	400	600	Mwt	Milk	SS	DC	CWT	EMA	Rib	Rump	RBY	IMF	DOC
	7.4	0.7	-11.3	3.3	51	98	132	120	18	1.7	-5.2	73	8.9	1.4	0.6	0.4	2.3	29
Acc	(65%)	(57%)	(83%)	(74%)	(75%)	(73%)	(74%)	(72%)	(68%)	(71%)	(49%)	(67%)	(65%)	(67%)	(67%)	(62%)	(69%)	(58%)
Perc	13	72	1	33	43	28	21	20	43	64	34	30	21	19	33	53	43	15

**LOT 150 LANDFALL LORENZO T1804<sup>SV</sup> (AI)**

Soc Id: TFA22T1804

Born: 14/08/2022

Rego. Status: HBR

Purchaser

Traits observed: GL,CE,BWT,Genomics

Index Values				
	\$A	\$D	\$GN	\$GS
\$	\$229	\$197	\$298	\$213
Perc	19	13	22	20

Genetic Status AMFU CAFU DDFU NHFU  
Price

G A R INGENUITY #  
H P C A INTENSITY #  
G A R PREDESTINED 287L #  
Sire: **RENNYLEA L519<sup>PV</sup>**  
TE MANIA BERKLEY B1<sup>PV</sup>  
RENNYLEA H414<sup>SV</sup>  
RENNYLEA C310 #  
TC ABERDEEN 759<sup>SV</sup>  
LANDFALL HANK H68<sup>PV</sup>  
LANDFALL POLLY F353<sup>SV</sup>  
Dam: **LANDFALL ELSA L510 #**  
TE MANIA SHEEN S155 #  
LANDFALL ELSA C437 #  
LANDFALL ELSA Y158 #

Mid July 2023 TransTasman Angus Cattle Evaluation																		
EBV	CE-Dir	CE-Dtr	GL	BW	200	400	600	Mwt	Milk	SS	DC	CWT	EMA	Rib	Rump	RBY	IMF	DOC
	-2	0.9	-7.5	6.3	57	108	136	122	17	1.2	-6.1	75	7.4	1.3	1	0.4	2.1	22
Acc	(65%)	(56%)	(84%)	(75%)	(75%)	(73%)	(73%)	(72%)	(68%)	(70%)	(48%)	(66%)	(65%)	(67%)	(67%)	(62%)	(68%)	(59%)
Perc	82	70	13	90	21	10	15	17	48	81	15	24	35	21	26	53	49	37

**LOT 151 LANDFALL LORENZO T1241<sup>PV</sup> (ET)**

Soc Id: TFA22T1241

Born: 19/08/2022

Rego. Status: HBR

Purchaser

Traits observed: BWT,Genomics

Index Values				
	\$A	\$D	\$GN	\$GS
\$	\$270	\$231	\$345	\$257
Perc	2	1	3	2

Genetic Status AMFU CAFU DDFU NHFU  
Price

G A R INGENUITY #  
H P C A INTENSITY #  
G A R PREDESTINED 287L #  
Sire: **RENNYLEA L519<sup>PV</sup>**  
TE MANIA BERKLEY B1<sup>PV</sup>  
RENNYLEA H414<sup>SV</sup>  
RENNYLEA C310 #  
DEER VALLEY ALL IN<sup>SV</sup>  
LANDFALL LEONARDO L24<sup>PV</sup>  
LANDFALL JOYLE J527<sup>SV</sup>  
Dam: **LANDFALL ELSA P35<sup>SV</sup>**  
PRIME JUGGERNAUT J15<sup>SV</sup>  
LANDFALL ELSA M1120 #  
LANDFALL ELSA F166 #

Mid July 2023 TransTasman Angus Cattle Evaluation																		
EBV	CE-Dir	CE-Dtr	GL	BW	200	400	600	Mwt	Milk	SS	DC	CWT	EMA	Rib	Rump	RBY	IMF	DOC
	4.9	4.4	-13.2	4.4	59	116	149	137	17	1.2	-6.9	87	10.1	1.7	1.3	0.7	2.2	21
Acc	(65%)	(56%)	(74%)	(74%)	(75%)	(73%)	(73%)	(72%)	(67%)	(70%)	(47%)	(66%)	(65%)	(66%)	(67%)	(62%)	(68%)	(59%)
Perc	32	35	1	57	13	3	5	7	50	81	6	6	13	15	22	34	46	45

**LOT 152 LANDFALL NEW GROUND T2210<sup>PV</sup> (ET)**

Soc Id: TFA22T2210

Born: 31/08/2022

Rego. Status: HBR

Purchaser

Traits observed: BWT,Genomics

Index Values				
	\$A	\$D	\$GN	\$GS
\$	\$238	\$201	\$313	\$229
Perc	12	11	13	9

Genetic Status AMFU CAFU DDFU NHFU  
Price

A A R TEN X 7008 S A<sup>SV</sup>  
V A R DISCOVERY 2240<sup>PV</sup>  
DEER VALLEY RITA 0308 #  
Sire: **LANDFALL NEW GROUND N90<sup>PV</sup>**  
MATAURI REALITY 839 #  
LANDFALL ELSA L88<sup>PV</sup>  
LANDFALL ELSA J139 #  
TE MANIA BARTEL B219<sup>PV</sup>  
AYRVALE BARTEL E7<sup>PV</sup>  
EAGLEHAWK JEDDA B32<sup>SV</sup>  
Dam: **LANDFALL DAINTY P797<sup>PV</sup>**  
LANDFALL HANK H68<sup>PV</sup>  
LANDFALL DAINTY L34<sup>SV</sup>  
LANDFALL DAINTY J168 #

Mid July 2023 TransTasman Angus Cattle Evaluation																		
EBV	CE-Dir	CE-Dtr	GL	BW	200	400	600	Mwt	Milk	SS	DC	CWT	EMA	Rib	Rump	RBY	IMF	DOC
	5.2	4.3	-4.7	3.1	45	93	114	89	14	4.3	-6	53	9.4	2.7	3.5	-0.1	4	23
Acc	(64%)	(55%)	(73%)	(75%)	(75%)	(73%)	(74%)	(72%)	(67%)	(71%)	(44%)	(66%)	(65%)	(66%)	(66%)	(61%)	(68%)	(61%)
Perc	29	36	51	29	73	42	55	68	76	3	17	85	17	6	5	81	10	35

BREED AVERAGE 2021 DROP CALVES	EBV	CE-Dir	CE-Dtr	GL	BWT	200	400	600	MWT	MILK	SS	DC	CWT	EMA	RIB	RUMP	RBY	IMF	DOC	\$A	\$D	\$GN	\$GS
		+2.2	+2.6	-4.8	+4.1	+50	+90	+117	+100	+17	+2.1	-4.6	+66	+6.3	0.0	-0.3	+0.5	+2.2	+20	\$197	\$163	\$259	\$181



LANDFALL ANGUS BULL SALE

**LOT 153 LANDFALL QUARTZ T426<sup>PV</sup> (AI)**

Soc Id: TFA22T426  
Born: 30/07/2022

Rego. Status: APR

Purchaser

Traits observed: GL,CE,BWT,Genomics

Index Values				
	\$A	\$D	\$GN	\$GS
\$	\$248	\$193	\$341	\$237
Perc	7	16	4	6

Genetic Status AMFU CAFU DDFU NHFU  
Price

V A R DISCOVERY 2240<sup>PV</sup>  
LANDFALL NEW GROUND N90<sup>PV</sup>  
LANDFALL ELSA L88<sup>PV</sup>  
Sire: **LANDFALL NEW GROUND Q6<sup>PV</sup>**  
BOWMONT KING K306<sup>PV</sup>  
LANDFALL DAINTY N731<sup>SV</sup>  
LANDFALL DAINTY J503<sup>F</sup>  
G A R EARLY BIRD<sup>F</sup>  
G A R ASHLAND<sup>PV</sup>  
CHAIR ROCK AMBUSH 1018<sup>F</sup>  
Dam: **LANDFALL ARCHER R14<sup>PV</sup>**  
LANDFALL MOJO M45<sup>SV</sup>  
LANDFALL ARCHER P51<sup>PV</sup>  
LANDFALL M1151<sup>SV</sup>

Mid July 2023 TransTasman Angus Cattle Evaluation																		
EBV	CE-Dir	CE-Dtr	GL	BW	200	400	600	Mwt	Milk	SS	DC	CWT	EMA	Rib	Rump	RBY	IMF	DOC
	4.8	2.4	-6	3.5	59	111	148	112	19	2.1	-3.8	82	7.6	1.3	-0.4	-0.3	4.6	4
Acc	(58%)	(46%)	(84%)	(73%)	(73%)	(70%)	(71%)	(68%)	(60%)	(67%)	(34%)	(60%)	(60%)	(61%)	(61%)	(55%)	(64%)	(56%)
Perc	33	56	30	37	13	6	5	30	32	48	73	12	32	21	51	88	5	98

**LOT 154 LANDFALL NEW GROUND T1816<sup>PV</sup> (ET)**

Soc Id: TFA22T1816  
Born: 14/08/2022

Rego. Status: HBR

Purchaser

Traits observed: BWT,Genomics

Index Values				
	\$A	\$D	\$GN	\$GS
\$	\$206	\$177	\$261	\$195
Perc	43	35	52	37

Genetic Status AMFU CAFU DDFU NHFU  
Price

A A R TEN X 7008 S A<sup>SV</sup>  
V A R DISCOVERY 2240<sup>PV</sup>  
DEER VALLEY RITA 0308<sup>F</sup>  
Sire: **LANDFALL NEW GROUND N90<sup>PV</sup>**  
MATAURI REALITY 839<sup>F</sup>  
LANDFALL ELSA L88<sup>PV</sup>  
LANDFALL ELSA J139<sup>F</sup>  
CONNEALY FRONTLINE<sup>F</sup>  
S A V FRONT RUNNER 0713<sup>F</sup>  
JACS BLOSSOM 5357<sup>F</sup>  
Dam: **LANDFALL ARCHER H807<sup>SV</sup>**  
DUNOON REAGAN R093+96<sup>SV</sup>  
LANDFALL ARCHER X9<sup>PV</sup>  
LANDFALL ARCHER T74<sup>F</sup>

Mid July 2023 TransTasman Angus Cattle Evaluation																		
EBV	CE-Dir	CE-Dtr	GL	BW	200	400	600	Mwt	Milk	SS	DC	CWT	EMA	Rib	Rump	RBY	IMF	DOC
	-0.6	5.8	-6	4.6	59	114	150	134	17	4.5	-4	83	9.7	-0.9	-2.3	1	0.8	29
Acc	(67%)	(58%)	(74%)	(76%)	(76%)	(75%)	(75%)	(74%)	(68%)	(73%)	(45%)	(67%)	(66%)	(67%)	(67%)	(62%)	(68%)	(64%)
Perc	75	21	30	62	13	4	4	8	50	2	68	10	15	69	82	18	84	16

**LOT 155 LANDFALL NEW GROUND T1611<sup>PV</sup> (AI)**

Soc Id: TFA22T1611  
Born: 10/08/2022

Rego. Status: APR

Purchaser

Traits observed: GL,CE,BWT,Genomics

Index Values				
	\$A	\$D	\$GN	\$GS
\$	\$207	\$171	\$271	\$197
Perc	43	42	43	35

Genetic Status AMFU CAFU DDFU NHFU  
Price

A A R TEN X 7008 S A<sup>SV</sup>  
V A R DISCOVERY 2240<sup>PV</sup>  
DEER VALLEY RITA 0308<sup>F</sup>  
Sire: **LANDFALL NEW GROUND N90<sup>PV</sup>**  
MATAURI REALITY 839<sup>F</sup>  
LANDFALL ELSA L88<sup>PV</sup>  
LANDFALL ELSA J139<sup>F</sup>  
RENNYLEA EDMUND E11<sup>PV</sup>  
LANDFALL KEYSTONE K132<sup>PV</sup>  
LANDFALL ARCHER H807<sup>SV</sup>  
Dam: **LANDFALL EGRET P725<sup>SV</sup>**  
TE MANIA SHEEN S155<sup>E</sup>  
LANDFALL EGRET G284<sup>F</sup>  
LANDFALL Z470<sup>SV</sup>

Mid July 2023 TransTasman Angus Cattle Evaluation																		
EBV	CE-Dir	CE-Dtr	GL	BW	200	400	600	Mwt	Milk	SS	DC	CWT	EMA	Rib	Rump	RBY	IMF	DOC
	4.2	3	-8.8	2	55	107	140	137	11	5.4	-4.4	80	7.7	2.2	0.8	0	2.8	20
Acc	(65%)	(55%)	(84%)	(74%)	(74%)	(73%)	(73%)	(72%)	(67%)	(70%)	(42%)	(65%)	(64%)	(65%)	(65%)	(60%)	(67%)	(59%)
Perc	38	50	5	13	26	11	10	7	89	1	57	14	31	10	29	77	31	47

**LOT 156 LANDFALL KEYSTONE T1863<sup>SV</sup> (AI)**

Soc Id: TFA22T1863  
Born: 15/08/2022

Rego. Status: HBR

Purchaser

Traits observed: GL,CE,BWT,Genomics

Index Values				
	\$A	\$D	\$GN	\$GS
\$	\$214	\$181	\$282	\$196
Perc	34	29	34	37

Genetic Status AMFU CAFU DDFU NHFU  
Price

BOOROOMOOKA UNDERTAKEN Y145<sup>PV</sup>  
RENNYLEA EDMUND E11<sup>PV</sup>  
LAWSONS HENRY VIII Y5<sup>SV</sup>  
Sire: **LANDFALL KEYSTONE K132<sup>PV</sup>**  
S A V FRONT RUNNER 0713<sup>F</sup>  
LANDFALL ARCHER H807<sup>SV</sup>  
LANDFALL ARCHER X9<sup>PV</sup>  
SITZ UPWARD 307R<sup>SV</sup>  
EXAR UPSHOT 0562B<sup>F</sup>  
EXAR BARBARA T020<sup>F</sup>  
Dam: **LANDFALL H133<sup>F</sup>**  
TE MANIA INFINITY 04 379 AB<sup>F</sup>  
LANDFALL F66<sup>F</sup>  
LANDFALL D79<sup>F</sup>

Mid July 2023 TransTasman Angus Cattle Evaluation																		
EBV	CE-Dir	CE-Dtr	GL	BW	200	400	600	Mwt	Milk	SS	DC	CWT	EMA	Rib	Rump	RBY	IMF	DOC
	6.8	6.3	-5.2	0.9	43	93	115	78	23	0.5	-3.4	82	8.2	1.1	-0.5	0.8	2.3	24
Acc	(65%)	(56%)	(84%)	(75%)	(75%)	(73%)	(74%)	(73%)	(69%)	(70%)	(48%)	(67%)	(66%)	(67%)	(67%)	(63%)	(68%)	(59%)
Perc	17	17	42	5	79	42	54	83	10	94	82	11	27	24	53	28	43	31

BREED AVERAGE 2021 DROP CALVES	EBV	CE-Dir	CE-Dtr	GL	BWT	200	400	600	MWT	MILK	SS	DC	CWT	EMA	RIB	RUMP	RBY	IMF	DOC	\$A	\$D	\$GN	\$GS
		+2.2	+2.6	-4.8	+4.1	+50	+90	+117	+100	+17	+2.1	-4.6	+66	+6.3	0.0	-0.3	+0.5	+2.2	+20	\$197	\$163	\$259	\$181





LANDFALL ANGUS BULL SALE

LOT 157 LANDFALL LORENZO T1422<sup>PV</sup> (AI)

Soc Id: TFA22T1422

Born: 3/08/2022

Rego. Status: HBR

Purchaser

Traits observed: GL,CE,BWT,Genomics

Index Values				
	\$A	\$D	\$GN	\$GS
\$	\$260	\$217	\$352	\$244
Perc	3	4	2	4

Genetic Status AMFU CAFU DDFU NHFU  
Price

G A R INGENUITY #  
H P C A INTENSITY #  
G A R PREDESTINED 287L #  
Sire: **RENNYLEA L519<sup>PV</sup>**  
TE MANIA BERKLEY B1<sup>PV</sup>  
RENNYLEA H414<sup>SV</sup>  
RENNYLEA C310 #  
TE MANIA BARTEL B219<sup>PV</sup>  
AYRVALE BARTEL E7<sup>PV</sup>  
EAGLEHAWK JEDDA B32<sup>SV</sup>  
Dam: **LANDFALL ARCHER N88<sup>SV</sup>**  
SITZ UPWARD 307R<sup>SV</sup>  
LANDFALL ARCHER L907 #  
LANDFALL ARCHER X9<sup>PV</sup>

Mid July 2023 TransTasman Angus Cattle Evaluation

EBV	CE-Dir	CE-Dtr	GL	BW	200	400	600	Mwt	Milk	SS	DC	CWT	EMA	Rib	Rump	RBY	IMF	DOC
	9.9	8.1	-9.9	1	48	90	107	73	21	1.4	-6	61	10.1	2.8	2.3	0.1	3.9	19
Acc	(65%)	(57%)	(83%)	(74%)	(74%)	(72%)	(73%)	(72%)	(67%)	(70%)	(50%)	(66%)	(65%)	(67%)	(67%)	(62%)	(68%)	(59%)
Perc	3	6	3	5	62	52	71	87	17	75	17	65	13	6	11	71	11	53

LOT 158 LANDFALL PHEASANTRY T1488<sup>PV</sup> (ET)

Soc Id: TFA22T1488

Born: 7/08/2022

Rego. Status: HBR

Purchaser

Traits observed: BWT,Genomics

Index Values				
	\$A	\$D	\$GN	\$GS
\$	\$219	\$178	\$296	\$207
Perc	29	34	24	25

Genetic Status AMFU CAFU DDFU NHFU  
Price

G A R PROPHET<sup>SV</sup>  
TE MANIA KIRBY K138<sup>PV</sup>  
TE MANIA BEEAC H17<sup>SV</sup>  
Sire: **TE MANIA PHEASANTRY P1479<sup>PV</sup>**  
TE MANIA GARTH G67<sup>PV</sup>  
TE MANIA DANDLOO L256<sup>PV</sup>  
TE MANIA DANDLOO H791<sup>SV</sup>  
A A R TEN X 7008 S A<sup>SV</sup>  
DEER VALLEY ALL IN<sup>SV</sup>  
DEER VALLEY RITA 0274 #  
Dam: **LANDFALL ARCHER L223<sup>PV</sup>**  
TUWHARETOA REGENT D145<sup>PV</sup>  
LANDFALL ARCHER J206<sup>SV</sup>  
LANDFALL ARCHER E66<sup>SV</sup>

Mid July 2023 TransTasman Angus Cattle Evaluation

EBV	CE-Dir	CE-Dtr	GL	BW	200	400	600	Mwt	Milk	SS	DC	CWT	EMA	Rib	Rump	RBY	IMF	DOC
	3.4	5.4	-7.3	2	47	91	115	90	19	3.1	-6.3	54	3.3	0.1	-0.2	-0.8	5.3	15
Acc	(61%)	(49%)	(74%)	(75%)	(75%)	(73%)	(74%)	(70%)	(63%)	(70%)	(41%)	(63%)	(64%)	(65%)	(65%)	(59%)	(67%)	(60%)
Perc	45	25	15	13	65	47	53	67	35	16	12	83	83	45	48	97	2	75

LOT 159 LANDFALL QUARTZ T1604<sup>PV</sup> (ET)

Soc Id: TFA22T1604

Born: 10/08/2022

Rego. Status: HBR

Purchaser

Traits observed: BWT,Genomics

Index Values				
	\$A	\$D	\$GN	\$GS
\$	\$211	\$164	\$284	\$196
Perc	38	52	33	36

Genetic Status AMFU CAFU DDFU NHFU  
Price

V A R DISCOVERY 2240<sup>PV</sup>  
LANDFALL NEW GROUND N90<sup>PV</sup>  
LANDFALL ELSA L88<sup>PV</sup>  
Sire: **LANDFALL NEW GROUND Q6<sup>PV</sup>**  
BOWMONT KING K306<sup>PV</sup>  
LANDFALL DAINTY N731<sup>SV</sup>  
LANDFALL DAINTY J503 #  
CONNEALY ONWARD #  
WERNER WAR PARTY 2417 #  
BAAR USA LADY JAYE 489 #  
Dam: **LANDFALL ARCHER N476<sup>PV</sup>**  
TUWHARETOA REGENT D145<sup>PV</sup>  
LANDFALL ARCHER J206<sup>SV</sup>  
LANDFALL ARCHER E66<sup>SV</sup>

Mid July 2023 TransTasman Angus Cattle Evaluation

EBV	CE-Dir	CE-Dtr	GL	BW	200	400	600	Mwt	Milk	SS	DC	CWT	EMA	Rib	Rump	RBY	IMF	DOC
	4.1	1.6	-5	4.4	52	100	135	121	18	1.7	-3.3	75	9	0.6	-0.4	0.4	3.4	27
Acc	(58%)	(46%)	(72%)	(73%)	(74%)	(71%)	(71%)	(68%)	(60%)	(67%)	(36%)	(61%)	(60%)	(61%)	(61%)	(55%)	(64%)	(56%)
Perc	39	64	46	57	38	22	16	18	41	64	83	25	20	34	51	53	18	21

LOT 160 LANDFALL NEW GROUND T1187<sup>PV</sup> (AI)

Soc Id: TFA22T1187

Born: 11/08/2022

Rego. Status: HBR

Purchaser

Traits observed: GL,CE,BWT,Genomics

Index Values				
	\$A	\$D	\$GN	\$GS
\$	\$190	\$154	\$255	\$176
Perc	61	65	57	58

Genetic Status AMFU CAFU DDFU NHFU  
Price

A A R TEN X 7008 S A<sup>SV</sup>  
V A R DISCOVERY 2240<sup>PV</sup>  
DEER VALLEY RITA 0308 #  
Sire: **LANDFALL NEW GROUND N90<sup>PV</sup>**  
MATAURI REALITY 839 #  
LANDFALL ELSA L88<sup>PV</sup>  
LANDFALL ELSA J139 #  
BASIN FRANCHISE P142 #  
EF COMPLEMENT 8088<sup>PV</sup>  
EF EVERELDA ENTENSE 6117 #  
Dam: **LANDFALL ARCHER N130<sup>PV</sup>**  
DEER VALLEY ALL IN<sup>SV</sup>  
LANDFALL ARCHER L223<sup>PV</sup>  
LANDFALL ARCHER J206<sup>SV</sup>

Mid July 2023 TransTasman Angus Cattle Evaluation

EBV	CE-Dir	CE-Dtr	GL	BW	200	400	600	Mwt	Milk	SS	DC	CWT	EMA	Rib	Rump	RBY	IMF	DOC
	1.9	3.9	-7.3	2.9	52	98	129	124	18	3.6	-4.6	64	4.5	2.5	1	-0.3	2.9	26
Acc	(62%)	(53%)	(84%)	(75%)	(75%)	(73%)	(74%)	(72%)	(67%)	(70%)	(44%)	(65%)	(65%)	(66%)	(66%)	(60%)	(68%)	(59%)
Perc	58	40	15	25	41	28	25	16	43	8	51	56	71	7	26	88	28	23

BREED AVERAGE 2021 DROP CALVES	EBV	CE-Dir	CE-Dtr	GL	BWT	200	400	600	MWT	MILK	SS	DC	CWT	EMA	RIB	RUMP	RBY	IMF	DOC	\$A	\$D	\$GN	\$GS
		+2.2	+2.6	-4.8	+4.1	+50	+90	+117	+100	+17	+2.1	-4.6	+66	+6.3	0.0	-0.3	+0.5	+2.2	+20	\$197	\$163	\$259	\$181



LANDFALL ANGUS BULL SALE

**LOT 161 LANDFALL LORENZO T1425<sup>PV</sup> (ET)**

Soc Id: TFA22T1425

Born: 4/08/2022

Rego. Status: HBR

Purchaser

Traits observed: BWT,Genomics

Index Values				
	\$A	\$D	\$GN	\$GS
\$	\$237	\$199	\$312	\$225
Perc	13	12	14	11

Genetic Status AMFU CAFU DDFU NHFU  
Price

G A R INGENUITY #  
H P C A INTENSITY #  
G A R PREDESTINED 287L #  
Sire: **RENNYLEA L519<sup>PV</sup>**  
TE MANIA BERKLEY B1<sup>PV</sup>  
RENNYLEA H414<sup>SV</sup>  
RENNYLEA C310 #  
V A R DISCOVERY 2240<sup>PV</sup>  
LANDFALL NEW GROUND N90<sup>PV</sup>  
LANDFALL ELSA L88<sup>PV</sup>  
Dam: **LANDFALL ELSA Q141<sup>PV</sup>**  
RENNYLEA EDMUND E11<sup>PV</sup>  
LANDFALL ELSA N1050<sup>PV</sup>  
LANDFALL ELSA K211<sup>PV</sup>

Mid July 2023 TransTasman Angus Cattle Evaluation

EBV	CE-Dir	CE-Dtr	GL	BW	200	400	600	Mwt	Milk	SS	DC	CWT	EMA	Rib	Rump	RBY	IMF	DOC
	6.3	-1.8	-10.2	4.5	61	110	141	133	14	4.2	-6	70	6.9	0.8	-0.1	0	3.2	35
Acc	(65%)	(56%)	(74%)	(73%)	(74%)	(72%)	(73%)	(71%)	(67%)	(70%)	(48%)	(66%)	(65%)	(66%)	(66%)	(62%)	(68%)	(59%)
Perc	20	87	2	60	10	7	10	9	73	3	17	38	41	30	46	77	22	6

**LOT 162 LANDFALL NEW GROUND T1792<sup>PV</sup> (ET)**

Soc Id: TFA22T1792

Born: 13/08/2022

Rego. Status: HBR

Purchaser

Traits observed: BWT,Genomics

Index Values				
	\$A	\$D	\$GN	\$GS
\$	\$202	\$167	\$261	\$191
Perc	49	48	52	42

Genetic Status AMFU CAFU DDFU NHFU  
Price

A A R TEN X 7008 S A<sup>SV</sup>  
V A R DISCOVERY 2240<sup>PV</sup>  
DEER VALLEY RITA 0308 #  
Sire: **LANDFALL NEW GROUND N90<sup>PV</sup>**  
MATAURI REALITY 839 #  
LANDFALL ELSA L88<sup>PV</sup>  
LANDFALL ELSA J139 #  
BASIN FRANCHISE P142 #  
EF COMPLEMENT 8088<sup>PV</sup>  
EF EVERELDA ENTENSE 6117 #  
Dam: **LANDFALL JOYLE P182<sup>SV</sup>**  
SYDGEN BLACK PEARL 2006<sup>PV</sup>  
LANDFALL JOYLE M683 #  
LANDFALL JOYLE H432 #

Mid July 2023 TransTasman Angus Cattle Evaluation

EBV	CE-Dir	CE-Dtr	GL	BW	200	400	600	Mwt	Milk	SS	DC	CWT	EMA	Rib	Rump	RBY	IMF	DOC
	2.3	3.4	-6.1	3.2	50	98	129	116	17	4.6	-5.7	61	5.9	3.8	2.7	-0.3	2.3	34
Acc	(64%)	(54%)	(74%)	(75%)	(74%)	(72%)	(73%)	(71%)	(66%)	(70%)	(43%)	(65%)	(64%)	(65%)	(65%)	(60%)	(67%)	(58%)
Perc	55	46	28	31	51	29	24	24	53	2	23	65	53	2	9	88	43	7

**LOT 163 LANDFALL QUARTZ T2078<sup>PV</sup> (AI)**

Soc Id: TFA22T2078

Born: 22/08/2022

Rego. Status: HBR

Purchaser

Traits observed: GL,CE,BWT,Genomics

Index Values				
	\$A	\$D	\$GN	\$GS
\$	\$244	\$211	\$321	\$228
Perc	9	5	10	10

Genetic Status AMFU CAFU DDFU NHFU  
Price

V A R DISCOVERY 2240<sup>PV</sup>  
LANDFALL NEW GROUND N90<sup>PV</sup>  
LANDFALL ELSA L88<sup>PV</sup>  
Sire: **LANDFALL NEW GROUND Q6<sup>PV</sup>**  
BOWMONT KING K306<sup>PV</sup>  
LANDFALL DAINTY N731<sup>SV</sup>  
LANDFALL DAINTY J503 #  
BASIN PAYWEIGHT 006S #  
BASIN PAYWEIGHT 1682<sup>PV</sup>  
21AR O LASS 7017 #  
Dam: **LANDFALL POLLY P260<sup>SV</sup>**  
AYRVALE BARTEL E7<sup>PV</sup>  
LANDFALL POLLY 1 M54 #  
LANDFALL POLLY K356 #

Mid July 2023 TransTasman Angus Cattle Evaluation

EBV	CE-Dir	CE-Dtr	GL	BW	200	400	600	Mwt	Milk	SS	DC	CWT	EMA	Rib	Rump	RBY	IMF	DOC
	3.8	4.4	0.3	3.7	56	109	132	94	23	3.3	-4.7	85	6.9	-0.8	-2	0.5	3	17
Acc	(57%)	(45%)	(83%)	(74%)	(73%)	(70%)	(71%)	(68%)	(60%)	(67%)	(36%)	(61%)	(60%)	(61%)	(61%)	(55%)	(64%)	(56%)
Perc	41	35	98	41	21	8	20	60	9	12	48	8	41	67	79	47	26	67

**LOT 164 LANDFALL MOMENTOUS T1990<sup>PV</sup> (ET)**

Soc Id: TFA22T1990

Born: 18/08/2022

Rego. Status: HBR

Purchaser

Traits observed: BWT,Genomics

Index Values				
	\$A	\$D	\$GN	\$GS
\$	\$190	\$150	\$261	\$175
Perc	61	69	51	59

Genetic Status AMFU CAFU DDFU NHFU  
Price

G A R PROGRESS<sup>SV</sup>  
G A R MOMENTUM<sup>PV</sup>  
G A R BIG EYE 1770 #  
Sire: **LAWSONS MOMENTOUS M518<sup>PV</sup>**  
TE MANIA AFRICA A217<sup>PV</sup>  
LAWSONS AFRICA H229<sup>SV</sup>  
LAWSONS ROCKND AMBUSH E1103<sup>PV</sup>  
TE MANIA AMBASSADOR A134<sup>SV</sup>  
TUWHARETOA REGENT D145<sup>PV</sup>  
LAWSONS HENRY VIII Y5<sup>SV</sup>  
Dam: **LANDFALL PRINCESS K748<sup>PV</sup>**  
TE MANIA INFINITY 04 379 AB #  
LANDFALL PRINCESS D48<sup>SV</sup>  
LANDFALL B453 #

Mid July 2023 TransTasman Angus Cattle Evaluation

EBV	CE-Dir	CE-Dtr	GL	BW	200	400	600	Mwt	Milk	SS	DC	CWT	EMA	Rib	Rump	RBY	IMF	DOC
	-4.6	-4.4	-3.5	4.9	47	90	116	98	21	2.9	-3.3	58	8.1	-1.6	-2.5	1	4.7	19
Acc	(67%)	(58%)	(74%)	(76%)	(76%)	(75%)	(75%)	(74%)	(69%)	(73%)	(50%)	(69%)	(68%)	(69%)	(69%)	(64%)	(71%)	(65%)
Perc	91	95	70	69	63	51	52	54	18	21	83	73	27	82	85	18	5	54

BREED AVERAGE 2021 DROP CALVES	EBV	CE-Dir	CE-Dtr	GL	BWT	200	400	600	MWT	MILK	SS	DC	CWT	EMA	RIB	RUMP	RBY	IMF	DOC	\$A	\$D	\$GN	\$GS
		+2.2	+2.6	-4.8	+4.1	+50	+90	+117	+100	+17	+2.1	-4.6	+66	+6.3	0.0	-0.3	+0.5	+2.2	+20	\$197	\$163	\$259	\$181



LANDFALL ANGUS BULL SALE

**LOT 165 LANDFALL POISE T1630<sup>PV</sup> (AI)**

Soc Id: TFA22T1630

Born: 11/08/2022

Rego. Status: HBR

Purchaser

Traits observed: GL,CE,BWT,Genomics

Index Values				
	\$A	\$D	\$GN	\$GS
\$	\$227	\$188	\$300	\$209
Perc	21	22	21	23

Genetic Status AMFU CAFU DDFU NHFU

Price

DEER VALLEY ALL IN<sup>SV</sup>  
 LANDFALL LEONARDO L24<sup>PV</sup>  
 LANDFALL JOYLE J527<sup>SV</sup>  
 Sire: **LANDFALL LEONARDO P145<sup>SV</sup>**  
 PRIME JUGGERNAUT J15<sup>SV</sup>  
 LANDFALL ELSA M243<sup>#</sup>  
 LANDFALL ELSA J561<sup>#</sup>  
 EF COMPLEMENT 8088<sup>PV</sup>  
 LANDFALL COMPLEMENT N59<sup>SV</sup>  
 LANDFALL GEORGIA L75<sup>#</sup>  
 Dam: **LANDFALL POLLY Q541<sup>PV</sup>**  
 V A R GENERATION 2100<sup>PV</sup>  
 LANDFALL POLLY N350<sup>#</sup>  
 LANDFALL POLLY F353<sup>SV</sup>

Mid July 2023 TransTasman Angus Cattle Evaluation																		
EBV	CE-Dir	CE-Dtr	GL	BW	200	400	600	Mwt	Milk	SS	DC	CWT	EMA	Rib	Rump	RBY	IMF	DOC
	7	4.8	-10.3	3.1	55	106	137	98	28	1.3	-5.7	87	0.5	0.8	1.3	-0.8	2.3	14
Acc	(57%)	(45%)	(83%)	(74%)	(73%)	(71%)	(72%)	(70%)	(60%)	(68%)	(36%)	(61%)	(61%)	(62%)	(62%)	(56%)	(65%)	(54%)
Perc	16	31	2	29	29	12	14	53	2	78	23	6	97	30	22	97	43	79

**LOT 166 LANDFALL LORENZO T1644<sup>SV</sup> (AI)**

Soc Id: TFA22T1644

Born: 11/08/2022

Rego. Status: HBR

Purchaser

Traits observed: GL,CE,BWT,Genomics

Index Values				
	\$A	\$D	\$GN	\$GS
\$	\$211	\$164	\$273	\$201
Perc	38	52	41	32

Genetic Status AMFU CAFU DDFU NHFU

Price

G A R INGENUITY<sup>#</sup>  
 H P C A INTENSITY<sup>#</sup>  
 G A R PREDESTINED 287L<sup>#</sup>  
 Sire: **RENNYLEA L519<sup>PV</sup>**  
 TE MANIA BERKLEY B1<sup>PV</sup>  
 RENNYLEA H414<sup>SV</sup>  
 RENNYLEA C310<sup>#</sup>  
 TC ABERDEEN 759<sup>SV</sup>  
 LANDFALL HANK H68<sup>PV</sup>  
 LANDFALL POLLY F353<sup>SV</sup>  
 Dam: **LANDFALL ELSA M291<sup>#</sup>**  
 L T 598 BANDO 9074<sup>#</sup>  
 LANDFALL ELSA J385<sup>#</sup>  
 LANDFALL ELSA E56<sup>SV</sup>

Mid July 2023 TransTasman Angus Cattle Evaluation																		
EBV	CE-Dir	CE-Dtr	GL	BW	200	400	600	Mwt	Milk	SS	DC	CWT	EMA	Rib	Rump	RBY	IMF	DOC
	7.3	5.7	-7.8	2	44	87	122	92	22	2.8	-5.6	66	6.2	2.4	1.8	-0.2	3	25
Acc	(65%)	(56%)	(84%)	(75%)	(75%)	(73%)	(74%)	(72%)	(68%)	(71%)	(49%)	(67%)	(66%)	(67%)	(67%)	(62%)	(69%)	(60%)
Perc	14	22	11	13	77	60	40	63	15	23	25	49	49	8	16	85	26	28

**LOT 167 LANDFALL NEW GROUND T1889<sup>SV</sup> (AI)**

Soc Id: TFA22T1889

Born: 15/08/2022

Rego. Status: APR

Purchaser

Traits observed: GL,CE,BWT,Genomics

Index Values				
	\$A	\$D	\$GN	\$GS
\$	\$206	\$181	\$270	\$189
Perc	44	30	44	45

Genetic Status AMFU CAFU DDFU NHFU

Price

A A R TEN X 7008 S A<sup>SV</sup>  
 V A R DISCOVERY 2240<sup>PV</sup>  
 DEER VALLEY RITA 0308<sup>#</sup>  
 Sire: **LANDFALL NEW GROUND N90<sup>PV</sup>**  
 MATAURI REALITY 839<sup>#</sup>  
 LANDFALL ELSA L88<sup>PV</sup>  
 LANDFALL ELSA J139<sup>#</sup>  
 TE MANIA BARTEL B219<sup>PV</sup>  
 AYRVALE BARTEL E7<sup>PV</sup>  
 EAGLEHAWK JEDDA B32<sup>SV</sup>  
 Dam: **LANDFALL RITO M141<sup>#</sup>**  
 SITZ UPWARD 307R<sup>SV</sup>  
 LANDFALL RITO K526<sup>#</sup>  
 LANDFALL RITO E458<sup>#</sup>

Mid July 2023 TransTasman Angus Cattle Evaluation																		
EBV	CE-Dir	CE-Dtr	GL	BW	200	400	600	Mwt	Milk	SS	DC	CWT	EMA	Rib	Rump	RBY	IMF	DOC
	4	1.6	-3.7	3.3	52	91	108	108	11	4.8	-4.5	55	8.3	-0.2	-1.9	1.1	2.8	21
Acc	(64%)	(55%)	(84%)	(75%)	(74%)	(73%)	(73%)	(72%)	(66%)	(70%)	(44%)	(65%)	(64%)	(65%)	(65%)	(60%)	(67%)	(58%)
Perc	40	64	67	33	42	47	70	36	89	1	54	80	26	53	77	14	31	43

**LOT 168 LANDFALL POISE T1906<sup>PV</sup> (AI)**

Soc Id: TFA22T1906

Born: 15/08/2022

Rego. Status: APR

Purchaser

Traits observed: GL,CE,BWT,Genomics

Index Values				
	\$A	\$D	\$GN	\$GS
\$	\$227	\$192	\$302	\$209
Perc	21	18	19	23

Genetic Status AMFU CAFU DDFU NHFU

Price

DEER VALLEY ALL IN<sup>SV</sup>  
 LANDFALL LEONARDO L24<sup>PV</sup>  
 LANDFALL JOYLE J527<sup>SV</sup>  
 Sire: **LANDFALL LEONARDO P145<sup>SV</sup>**  
 PRIME JUGGERNAUT J15<sup>SV</sup>  
 LANDFALL ELSA M243<sup>#</sup>  
 LANDFALL ELSA J561<sup>#</sup>  
 RENNYLEA EDMUND E11<sup>PV</sup>  
 LANDFALL KEYSTONE K132<sup>PV</sup>  
 LANDFALL ARCHER H807<sup>SV</sup>  
 Dam: **LANDFALL EGRET P582<sup>SV</sup>**  
 LANDFALL MODEST F178<sup>SV</sup>  
 LANDFALL EGRET J532<sup>#</sup>  
 LANDFALL E54<sup>#</sup>

Mid July 2023 TransTasman Angus Cattle Evaluation																		
EBV	CE-Dir	CE-Dtr	GL	BW	200	400	600	Mwt	Milk	SS	DC	CWT	EMA	Rib	Rump	RBY	IMF	DOC
	0.1	-3.8	-4.5	4.5	55	106	131	93	23	1.8	-4.9	90	7.2	0.9	1.7	0.1	2	11
Acc	(58%)	(46%)	(84%)	(74%)	(74%)	(72%)	(72%)	(69%)	(61%)	(68%)	(37%)	(62%)	(62%)	(63%)	(63%)	(57%)	(65%)	(57%)
Perc	71	94	54	60	26	13	22	62	12	60	43	4	37	28	17	71	52	90

BREED AVERAGE 2021 DROP CALVES	EBV	CE-Dir	CE-Dtr	GL	BWT	200	400	600	MWT	MILK	SS	DC	CWT	EMA	RIB	RUMP	RBY	IMF	DOC	\$A	\$D	\$GN	\$GS
		+2.2	+2.6	-4.8	+4.1	+50	+90	+117	+100	+17	+2.1	-4.6	+66	+6.3	0.0	-0.3	+0.5	+2.2	+20	\$197	\$163	\$259	\$181



LANDFALL ANGUS BULL SALE

**LOT 169 LANDFALL LORENZO T1652<sup>PV</sup> (ET)**

Soc Id: TFA22T1652

Born: 11/08/2022

Rego. Status: HBR

Purchaser

Traits observed: BWT,Genomics

Index Values				
	\$A	\$D	\$GN	\$GS
\$	\$237	\$204	\$305	\$222
Perc	13	9	18	13

Genetic Status AMFU CAFU DDFU NHFU  
Price

G A R INGENUITY #  
H P C A INTENSITY #  
G A R PREDESTINED 287L #  
Sire: **RENNYLEA L519<sup>PV</sup>**  
TE MANIA BERKLEY B1<sup>PV</sup>  
RENNYLEA H414<sup>SV</sup>  
RENNYLEA C310 #  
KAROO W109 DIRECTION Z181<sup>SV</sup>  
CARABAR DOCKLANDS D62<sup>PV</sup>  
CARABAR BLACKCAP MARY B12<sup>PV</sup>  
Dam: **LANDFALL ARCHER M1109<sup>SV</sup>**  
S A V 8180 TRAVELER 004 #  
LANDFALL ARCHER C300<sup>SV</sup>  
LANDFALL ARCHER Q314+95 #

Mid July 2023 TransTasman Angus Cattle Evaluation

EBV	CE-Dir	CE-Dtr	GL	BW	200	400	600	Mwt	Milk	SS	DC	CWT	EMA	Rib	Rump	RBY	IMF	DOC
	7.9	4.9	-7.4	3.4	52	100	126	110	19	2.4	-5.9	73	10.3	2.1	0.2	0.8	1.9	24
Acc	(66%)	(58%)	(72%)	(75%)	(75%)	(73%)	(74%)	(72%)	(68%)	(71%)	(50%)	(67%)	(66%)	(67%)	(67%)	(63%)	(68%)	(62%)
Perc	10	30	14	35	41	24	30	32	36	36	19	30	12	11	40	28	55	29

**LOT 170 LANDFALL LORENZO T1669<sup>PV</sup> (AI)**

Soc Id: TFA22T1669

Born: 11/08/2022

Rego. Status: HBR

Purchaser

Traits observed: GL,CE,BWT,Genomics

Index Values				
	\$A	\$D	\$GN	\$GS
\$	\$197	\$157	\$251	\$183
Perc	54	61	60	51

Genetic Status AMFU CAFU DDFU NHFU  
Price

G A R INGENUITY #  
H P C A INTENSITY #  
G A R PREDESTINED 287L #  
Sire: **RENNYLEA L519<sup>PV</sup>**  
TE MANIA BERKLEY B1<sup>PV</sup>  
RENNYLEA H414<sup>SV</sup>  
RENNYLEA C310 #  
V A R GENERATION 2100<sup>PV</sup>  
LANDFALL GENERATION M769<sup>SV</sup>  
LANDFALL ELINE F547 #  
Dam: **LANDFALL ARCHER P1280<sup>SV</sup>**  
SYDGEN TRUST 6228 #  
LANDFALL ARCHER K139 #  
LANDFALL ARCHER H720 #

Mid July 2023 TransTasman Angus Cattle Evaluation

EBV	CE-Dir	CE-Dtr	GL	BW	200	400	600	Mwt	Milk	SS	DC	CWT	EMA	Rib	Rump	RBY	IMF	DOC
	-1	1.8	-8.4	5.1	51	91	127	122	16	1.5	-5.2	63	9.3	-1	-3.2	1.2	2.4	34
Acc	(63%)	(54%)	(83%)	(73%)	(73%)	(71%)	(72%)	(70%)	(66%)	(68%)	(46%)	(64%)	(63%)	(65%)	(65%)	(60%)	(67%)	(56%)
Perc	77	62	7	72	43	47	29	18	60	72	34	58	17	71	91	11	41	8

**LOT 171 LANDFALL LORENZO T1495<sup>PV</sup> (AI)**

Soc Id: TFA22T1495

Born: 7/08/2022

Rego. Status: HBR

Purchaser

Traits observed: GL,CE,BWT,Genomics

Index Values				
	\$A	\$D	\$GN	\$GS
\$	\$207	\$172	\$262	\$193
Perc	43	41	51	40

Genetic Status AMFU CAFU DDFU NHFU  
Price

G A R INGENUITY #  
H P C A INTENSITY #  
G A R PREDESTINED 287L #  
Sire: **RENNYLEA L519<sup>PV</sup>**  
TE MANIA BERKLEY B1<sup>PV</sup>  
RENNYLEA H414<sup>SV</sup>  
RENNYLEA C310 #  
BASIN FRANCHISE P142 #  
EF COMPLEMENT 8088<sup>PV</sup>  
EF EVERELDA ENTENSE 6117 #  
Dam: **LANDFALL DAINTY P340<sup>SV</sup>**  
LANDFALL HULK H83<sup>SV</sup>  
LANDFALL DAINTY K512 #  
LANDFALL DAINTY F376 #

Mid July 2023 TransTasman Angus Cattle Evaluation

EBV	CE-Dir	CE-Dtr	GL	BW	200	400	600	Mwt	Milk	SS	DC	CWT	EMA	Rib	Rump	RBY	IMF	DOC
	7.7	8.5	-10.6	1.7	48	95	128	118	19	1.5	-5.4	76	5.1	0.2	-0.2	0.5	1.9	29
Acc	(65%)	(57%)	(83%)	(74%)	(74%)	(72%)	(73%)	(71%)	(67%)	(69%)	(49%)	(66%)	(64%)	(66%)	(66%)	(61%)	(67%)	(58%)
Perc	11	5	2	10	58	35	27	22	37	72	29	22	64	43	48	47	55	17

**LOT 172 LANDFALL MOMENTOUS T2345<sup>PV</sup> (ET)**

Soc Id: TFA22T2345

Born: 6/09/2022

Rego. Status: HBR

Purchaser

Traits observed: BWT,Genomics

Index Values				
	\$A	\$D	\$GN	\$GS
\$	\$227	\$183	\$311	\$211
Perc	21	27	14	22

Genetic Status AMFU CAFU DDFU NHFU  
Price

G A R PROGRESS<sup>SV</sup>  
G A R MOMENTUM<sup>PV</sup>  
G A R BIG EYE 1770 #  
Sire: **LAWSONS MOMENTOUS M518<sup>PV</sup>**  
TE MANIA AFRICA A217<sup>PV</sup>  
LAWSONS AFRICA H229<sup>SV</sup>  
LAWSONS ROCKND AMBUSH E1103<sup>PV</sup>  
A A R TEN X 7008 S A<sup>SV</sup>  
V A R DISCOVERY 2240<sup>PV</sup>  
DEER VALLEY RITA 0308 #  
Dam: **LANDFALL ARCHER P56<sup>SV</sup>**  
CARABAR DOCKLANDS D62<sup>PV</sup>  
LANDFALL ARCHER M953 #  
LANDFALL ARCHER C300<sup>SV</sup>

Mid July 2023 TransTasman Angus Cattle Evaluation

EBV	CE-Dir	CE-Dtr	GL	BW	200	400	600	Mwt	Milk	SS	DC	CWT	EMA	Rib	Rump	RBY	IMF	DOC
	4.5	-0.1	-4.2	2.7	60	105	135	117	18	3.2	-4.2	74	6.1	0.9	0.6	-0.1	3.3	30
Acc	(66%)	(57%)	(74%)	(75%)	(75%)	(73%)	(74%)	(72%)	(67%)	(70%)	(46%)	(67%)	(66%)	(67%)	(67%)	(62%)	(69%)	(59%)
Perc	35	78	59	22	11	14	16	23	40	14	63	28	51	28	33	81	20	13

BREED AVERAGE 2021 DROP CALVES	EBV	CE-Dir	CE-Dtr	GL	BWT	200	400	600	MWT	MILK	SS	DC	CWT	EMA	RIB	RUMP	RBY	IMF	DOC	\$A	\$D	\$GN	\$GS
		+2.2	+2.6	-4.8	+4.1	+50	+90	+117	+100	+17	+2.1	-4.6	+66	+6.3	0.0	-0.3	+0.5	+2.2	+20	\$197	\$163	\$259	\$181



LANDFALL ANGUS BULL SALE

**LOT 173 LANDFALL PHEASANTRY T1513<sup>PV</sup> (ET)**

Soc Id: TFA22T1513

Born: 8/08/2022

Rego. Status: HBR

Purchaser

Traits observed: BWT,Genomics

Index Values				
	\$A	\$D	\$GN	\$GS
\$	\$222	\$177	\$285	\$216
Perc	26	35	32	17

Genetic Status AMFU CAFU DDFU NHFU

Price

G A R PROPHET<sup>SV</sup>  
TE MANIA KIRBY K138<sup>PV</sup>  
TE MANIA BEEAC H17<sup>SV</sup>  
Sire: **TE MANIA PHEASANTRY P1479<sup>PV</sup>**  
TE MANIA GARTH G67<sup>PV</sup>  
TE MANIA DANDLOO L256<sup>PV</sup>  
TE MANIA DANDLOO H791<sup>SV</sup>

BOOROOMOOKA UNDERTAKEN Y145<sup>PV</sup>  
RENNYLEA EDMUND E11<sup>PV</sup>  
LAWSON'S HENRY VIII Y5<sup>SV</sup>  
Dam: **LANDFALL JOYLE K72<sup>SV</sup>**  
LANDFALL INFINITY F497<sup>PV</sup>  
LANDFALL JOYLE H217<sup>#</sup>  
LANDFALL F105<sup>#</sup>

Mid July 2023 TransTasman Angus Cattle Evaluation

EBV	CE-Dir	CE-Dtr	GL	BW	200	400	600	Mwt	Milk	SS	DC	CWT	EMA	Rib	Rump	RBY	IMF	DOC
	1.6	6.9	-5.8	4.7	47	86	119	127	9	3.5	-8.3	55	8.7	1.1	0.1	-0.2	5.1	24
Acc	(61%)	(50%)	(74%)	(75%)	(75%)	(73%)	(74%)	(70%)	(62%)	(71%)	(42%)	(64%)	(64%)	(65%)	(65%)	(59%)	(67%)	(59%)
Perc	60	13	33	64	66	61	44	13	96	9	1	81	22	24	42	85	3	31

**LOT 174 LANDFALL QUARTZ T1833<sup>PV</sup> (ET)**

Soc Id: TFA22T1833

Born: 14/08/2022

Rego. Status: HBR

Purchaser

Traits observed: BWT,Genomics

Index Values				
	\$A	\$D	\$GN	\$GS
\$	\$224	\$191	\$298	\$210
Perc	23	18	22	22

Genetic Status AMFU CAFU DDFU NHFU

Price

V A R DISCOVERY 2240<sup>PV</sup>  
LANDFALL NEW GROUND N90<sup>PV</sup>  
LANDFALL ELSA L88<sup>PV</sup>  
Sire: **LANDFALL NEW GROUND Q6<sup>PV</sup>**  
BOWMONT KING K306<sup>PV</sup>  
LANDFALL DAINTY N731<sup>SV</sup>  
LANDFALL DAINTY J503<sup>#</sup>

KAROO W109 DIRECTION Z181<sup>SV</sup>  
CARABAR DOCKLANDS D62<sup>PV</sup>  
CARABAR BLACKCAP MARY B12<sup>PV</sup>  
Dam: **LANDFALL ARCHER J118<sup>SV</sup>**  
BT RIGHT TIME 24J<sup>#</sup>  
LANDFALL G589<sup>#</sup>  
LANDFALL B159<sup>#</sup>

Mid July 2023 TransTasman Angus Cattle Evaluation

EBV	CE-Dir	CE-Dtr	GL	BW	200	400	600	Mwt	Milk	SS	DC	CWT	EMA	Rib	Rump	RBY	IMF	DOC
	6.1	-1.8	-1.6	2.4	45	96	116	93	20	3.1	-4.6	63	9.9	0	-0.1	0.8	3.6	17
Acc	(59%)	(48%)	(74%)	(76%)	(75%)	(73%)	(73%)	(71%)	(63%)	(70%)	(40%)	(63%)	(62%)	(64%)	(64%)	(58%)	(66%)	(61%)
Perc	22	87	90	17	74	32	51	62	27	16	51	61	14	48	46	28	15	65

**LOT 175 LANDFALL LORENZO T1469<sup>PV</sup> (AI)**

Soc Id: TFA22T1469

Born: 6/08/2022

Rego. Status: HBR

Purchaser

Traits observed: GL,CE,BWT,Genomics

Index Values				
	\$A	\$D	\$GN	\$GS
\$	\$219	\$183	\$281	\$206
Perc	28	26	35	26

Genetic Status AMFU CAFU DDFU NHFU

Price

G A R INGENUITY<sup>#</sup>  
H P C A INTENSITY<sup>#</sup>  
G A R PREDESTINED 287L<sup>#</sup>  
Sire: **RENNYLEA L519<sup>PV</sup>**  
TE MANIA BERKLEY B1<sup>PV</sup>  
RENNYLEA H414<sup>SV</sup>  
RENNYLEA C310<sup>#</sup>

DEER VALLEY ALL IN<sup>SV</sup>  
LANDFALL LEONARDO L24<sup>PV</sup>  
LANDFALL JOYLE J527<sup>SV</sup>  
Dam: **LANDFALL ENID P639<sup>SV</sup>**  
LANDFALL HANK H68<sup>PV</sup>  
LANDFALL ENID L923<sup>#</sup>  
LANDFALL ENID G601<sup>#</sup>

Mid July 2023 TransTasman Angus Cattle Evaluation

EBV	CE-Dir	CE-Dtr	GL	BW	200	400	600	Mwt	Milk	SS	DC	CWT	EMA	Rib	Rump	RBY	IMF	DOC
	8.2	6.1	-12.7	1.8	49	105	139	122	21	1.1	-6.4	79	1.8	3.5	3.9	-0.6	2.1	26
Acc	(64%)	(55%)	(84%)	(74%)	(74%)	(72%)	(73%)	(72%)	(67%)	(70%)	(47%)	(66%)	(64%)	(66%)	(66%)	(61%)	(68%)	(59%)
Perc	9	18	1	11	55	13	12	18	17	84	11	16	93	3	3	95	49	23

**LOT 176 LANDFALL NEW GROUND T2068<sup>SV</sup> (AI)**

Soc Id: TFA22T2068

Born: 21/08/2022

Rego. Status: HBR

Purchaser

Traits observed: GL,CE,BWT,Genomics

Index Values				
	\$A	\$D	\$GN	\$GS
\$	\$210	\$175	\$277	\$200
Perc	39	37	38	33

Genetic Status AMFU CAFU DDFU NHFU

Price

A A R TEN X 7008 S A<sup>SV</sup>  
V A R DISCOVERY 2240<sup>PV</sup>  
DEER VALLEY RITA 0308<sup>#</sup>  
Sire: **LANDFALL NEW GROUND N90<sup>PV</sup>**  
MATAURI REALITY 839<sup>#</sup>  
LANDFALL ELSA L88<sup>PV</sup>  
LANDFALL ELSA J139<sup>#</sup>

CONNEALY ONWARD<sup>#</sup>  
SITZ UPWARD 307R<sup>SV</sup>  
SITZ HENRIETTA PRIDE 81M<sup>#</sup>  
Dam: **LANDFALL ARCHER L914<sup>#</sup>**  
SUMMITCREST SCOTCH CAP 0B45<sup>#</sup>  
LANDFALL ARCHER X118<sup>#</sup>  
LANDFALL ARCHER V163<sup>#</sup>

Mid July 2023 TransTasman Angus Cattle Evaluation

EBV	CE-Dir	CE-Dtr	GL	BW	200	400	600	Mwt	Milk	SS	DC	CWT	EMA	Rib	Rump	RBY	IMF	DOC
	1.5	3.7	-0.2	4.5	53	103	131	100	18	5.4	-4.2	70	6.8	0.4	-0.7	-0.1	3.2	26
Acc	(65%)	(56%)	(84%)	(75%)	(75%)	(74%)	(74%)	(73%)	(68%)	(71%)	(44%)	(66%)	(65%)	(67%)	(67%)	(61%)	(68%)	(61%)
Perc	61	42	97	60	34	17	22	49	38	1	63	38	42	38	57	81	22	25

BREED AVERAGE 2021 DROP CALVES	EBV	CE-Dir	CE-Dtr	GL	BWT	200	400	600	MWT	MILK	SS	DC	CWT	EMA	RIB	RUMP	RBY	IMF	DOC	\$A	\$D	\$GN	\$GS
		+2.2	+2.6	-4.8	+4.1	+50	+90	+117	+100	+17	+2.1	-4.6	+66	+6.3	0.0	-0.3	+0.5	+2.2	+20	\$197	\$163	\$259	\$181



LANDFALL ANGUS BULL SALE

**LOT 177 LANDFALL LORENZO T1840<sup>PV</sup> (AI)**

Soc Id: TFA22T1840  
Born: 14/08/2022

Rego. Status: APR

Purchaser

Traits observed: GL,CE,BWT,Genomics

Index Values				
	\$A	\$D	\$GN	\$GS
\$	\$229	\$183	\$311	\$214
Perc	19	26	14	19

Genetic Status AMFU CAFU DDFU NHFU  
Price

G A R INGENUITY #  
H P C A INTENSITY #  
G A R PREDESTINED 287L #  
Sire: **RENNYLEA L519<sup>PV</sup>**  
TE MANIA BERKLEY B1<sup>PV</sup>  
RENNYLEA H414<sup>SV</sup>  
RENNYLEA C310 #  
DEER VALLEY ALL IN<sup>SV</sup>  
LANDFALL ALL IN L23<sup>PV</sup>  
LANDFALL ARISTOCRAT J8 #  
Dam: **LANDFALL LORETTA P5<sup>PV</sup>**  
RENNYLEA EDMUND E11<sup>PV</sup>  
LANDFALL LORETTA J677<sup>SV</sup>  
LANDFALL B313 #

Mid July 2023 TransTasman Angus Cattle Evaluation

EBV	CE-Dir	CE-Dtr	GL	BW	200	400	600	Mwt	Milk	SS	DC	CWT	EMA	Rib	Rump	RBY	IMF	DOC
	5.4	5.9	-6.4	3.1	43	85	108	87	20	0.2	-6	60	7.1	3.3	3.7	-0.5	4.4	22
Acc	(64%)	(55%)	(83%)	(74%)	(74%)	(72%)	(73%)	(71%)	(66%)	(69%)	(47%)	(65%)	(64%)	(66%)	(66%)	(61%)	(67%)	(59%)
Perc	27	20	24	29	80	66	68	71	27	97	17	70	38	3	4	93	7	39

**LOT 178 LANDFALL QUARTZ T1986<sup>PV</sup> (AI)**

Soc Id: TFA22T1986  
Born: 17/08/2022

Rego. Status: HBR

Purchaser

Traits observed: GL,CE,BWT,Genomics

Index Values				
	\$A	\$D	\$GN	\$GS
\$	\$217	\$172	\$298	\$202
Perc	31	41	22	30

Genetic Status AMFU CAFU DDFU NHFU  
Price

V A R DISCOVERY 2240<sup>PV</sup>  
LANDFALL NEW GROUND N90<sup>PV</sup>  
LANDFALL ELSA L88<sup>PV</sup>  
Sire: **LANDFALL NEW GROUND Q6<sup>PV</sup>**  
BOWMONT KING K306<sup>PV</sup>  
LANDFALL DAINTY N731<sup>SV</sup>  
LANDFALL DAINTY J503 #  
SITZ TOP GAME 561X #  
JMB TRACTION 292<sup>PV</sup>  
JMB EMULOTA 013 #  
Dam: **LANDFALL PRINCESS P1020<sup>SV</sup>**  
LANDFALL DIRECTION C23<sup>PV</sup>  
LANDFALL PRINCESS E327 #  
LANDFALL B453 #

Mid July 2023 TransTasman Angus Cattle Evaluation

EBV	CE-Dir	CE-Dtr	GL	BW	200	400	600	Mwt	Milk	SS	DC	CWT	EMA	Rib	Rump	RBY	IMF	DOC
	5.9	3.2	-3.7	2.1	44	81	102	67	23	3	-3.8	55	10.2	1.6	1.7	0.3	3.6	21
Acc	(60%)	(48%)	(84%)	(74%)	(73%)	(71%)	(71%)	(68%)	(61%)	(67%)	(35%)	(61%)	(60%)	(61%)	(61%)	(55%)	(64%)	(55%)
Perc	23	48	67	14	78	77	80	92	12	18	73	81	12	16	17	60	15	41

**LOT 179 LANDFALL NEW GROUND T1890<sup>SV</sup> (AI)**

Soc Id: TFA22T1890  
Born: 15/08/2022

Rego. Status: APR

Purchaser

Traits observed: GL,CE,BWT,Genomics

Index Values				
	\$A	\$D	\$GN	\$GS
\$	\$209	\$188	\$264	\$197
Perc	40	22	49	36

Genetic Status AMFU CAFU DDFU NHFU  
Price

A A R TEN X 7008 S A<sup>SV</sup>  
V A R DISCOVERY 2240<sup>PV</sup>  
DEER VALLEY RITA 0308 #  
Sire: **LANDFALL NEW GROUND N90<sup>PV</sup>**  
MATAURI REALITY 839 #  
LANDFALL ELSA L88<sup>PV</sup>  
LANDFALL ELSA J139 #  
S A V RESOURCE 1441<sup>PV</sup>  
LT DRIFTER 4073<sup>PV</sup>  
LT ERICA 0121 #  
Dam: **LANDFALL DAME M871 #**  
RENNYLEA EDMUND E11<sup>PV</sup>  
LANDFALL DAME J505<sup>SV</sup>  
LANDFALL DAME C441 #

Mid July 2023 TransTasman Angus Cattle Evaluation

EBV	CE-Dir	CE-Dtr	GL	BW	200	400	600	Mwt	Milk	SS	DC	CWT	EMA	Rib	Rump	RBY	IMF	DOC
	2.1	0.3	-6.7	3.1	50	103	126	106	14	4.2	-4.6	63	9.6	-0.3	-1.6	1.2	1.4	31
Acc	(63%)	(53%)	(83%)	(74%)	(74%)	(73%)	(73%)	(71%)	(66%)	(70%)	(40%)	(64%)	(63%)	(65%)	(65%)	(59%)	(66%)	(58%)
Perc	56	75	21	29	52	17	31	39	75	3	51	60	16	55	73	11	69	11

**LOT 180 LANDFALL LORENZO T1516<sup>PV</sup> (ET)**

Soc Id: TFA22T1516  
Born: 8/08/2022

Rego. Status: HBR

Purchaser

Traits observed: BWT,Genomics

Index Values				
	\$A	\$D	\$GN	\$GS
\$	\$243	\$202	\$329	\$229
Perc	10	10	7	9

Genetic Status AMFU CAFU DDFU NHFU  
Price

G A R INGENUITY #  
H P C A INTENSITY #  
G A R PREDESTINED 287L #  
Sire: **RENNYLEA L519<sup>PV</sup>**  
TE MANIA BERKLEY B1<sup>PV</sup>  
RENNYLEA H414<sup>SV</sup>  
RENNYLEA C310 #  
G A R MOMENTUM<sup>PV</sup>  
LAWSONS MOMENTOUS M518<sup>PV</sup>  
LAWSONS AFRICA H229<sup>SV</sup>  
Dam: **LANDFALL ELINE R1363<sup>PV</sup>**  
RENNYLEA EDMUND E11<sup>PV</sup>  
LANDFALL ELINE K57<sup>SV</sup>  
LANDFALL ELINE H44 #

Mid July 2023 TransTasman Angus Cattle Evaluation

EBV	CE-Dir	CE-Dtr	GL	BW	200	400	600	Mwt	Milk	SS	DC	CWT	EMA	Rib	Rump	RBY	IMF	DOC
	5	1.6	-4.5	3.4	51	96	117	92	21	3.2	-5.4	63	10.6	2.2	1.6	0.2	3.7	23
Acc	(65%)	(57%)	(73%)	(74%)	(75%)	(73%)	(73%)	(72%)	(68%)	(71%)	(49%)	(67%)	(66%)	(67%)	(67%)	(62%)	(69%)	(60%)
Perc	31	64	54	35	47	32	50	64	20	14	29	59	10	10	18	66	14	36

BREED AVERAGE 2021 DROP CALVES	EBV	CE-Dir	CE-Dtr	GL	BWT	200	400	600	MWT	MILK	SS	DC	CWT	EMA	RIB	RUMP	RBY	IMF	DOC	\$A	\$D	\$GN	\$GS
		+2.2	+2.6	-4.8	+4.1	+50	+90	+117	+100	+17	+2.1	-4.6	+66	+6.3	0.0	-0.3	+0.5	+2.2	+20	\$197	\$163	\$259	\$181



LANDFALL ANGUS BULL SALE

**LOT 181 LANDFALL QUARTZ T1653<sup>PV</sup> (AI)**

Soc Id: TFA22T1653

Born: 11/08/2022

Rego. Status: HBR

Purchaser

Traits observed: GL,CE,BWT,Genomics

Index Values				
	\$A	\$D	\$GN	\$GS
\$	\$234	\$181	\$307	\$222
Perc	15	30	17	13

Genetic Status AMFU CAFU DDFU NHFU

Price

V A R DISCOVERY 2240<sup>PV</sup>  
 LANDFALL NEW GROUND N90<sup>PV</sup>  
 LANDFALL ELSA L88<sup>PV</sup>  
 Sire: **LANDFALL NEW GROUND Q6<sup>PV</sup>**  
 BOWMONT KING K306<sup>PV</sup>  
 LANDFALL DAINTY N731<sup>SV</sup>  
 LANDFALL DAINTY J503<sup>F</sup>

CONNEALY CONFIDENCE 0100<sup>F</sup>  
 GAFFNEY GAME TIME 370<sup>SV</sup>  
 R B LADY STANDARD 305-890<sup>F</sup>  
 Dam: **LANDFALL JOYLE N216<sup>SV</sup>**  
 MILWILLAH GATSBY G279<sup>PV</sup>  
 LANDFALL JOYLE L1057<sup>F</sup>  
 LANDFALL G576<sup>F</sup>

Mid July 2023 TransTasman Angus Cattle Evaluation																		
EBV	CE-Dir	CE-Dtr	GL	BW	200	400	600	Mwt	Milk	SS	DC	CWT	EMA	Rib	Rump	RBY	IMF	DOC
	6.9	3.9	-6.6	2.2	49	90	127	94	24	2.9	-4.1	69	11.2	1.1	0.5	1.1	2.7	29
Acc	(57%)	(44%)	(84%)	(74%)	(73%)	(71%)	(71%)	(68%)	(60%)	(66%)	(34%)	(61%)	(59%)	(61%)	(61%)	(55%)	(63%)	(53%)
Perc	16	40	22	15	53	51	29	59	8	21	66	42	8	24	35	14	33	16

**LOT 182 LANDFALL NEW GROUND T2028<sup>PV</sup> (AI)**

Soc Id: TFA22T2028

Born: 18/08/2022

Rego. Status: HBR

Purchaser

Traits observed: GL,CE,BWT,Genomics

Index Values				
	\$A	\$D	\$GN	\$GS
\$	\$179	\$144	\$238	\$163
Perc	72	75	69	71

Genetic Status AMFU CAFU DDFU NHFU

Price

A A R TEN X 7008 S A<sup>SV</sup>  
 V A R DISCOVERY 2240<sup>PV</sup>  
 DEER VALLEY RITA 0308<sup>F</sup>  
 Sire: **LANDFALL NEW GROUND N90<sup>PV</sup>**  
 MATAURI REALITY 839<sup>F</sup>  
 LANDFALL ELSA L88<sup>PV</sup>  
 LANDFALL ELSA J139<sup>F</sup>

SITZ TOP GAME 561X<sup>F</sup>  
 JMB TRACTION 292<sup>PV</sup>  
 JMB EMULOTA 013<sup>F</sup>  
 Dam: **LANDFALL ELSA P883<sup>SV</sup>**  
 TC ABERDEEN 759<sup>SV</sup>  
 LANDFALL ELSA K97<sup>F</sup>  
 LANDFALL ELSA C437<sup>F</sup>

Mid July 2023 TransTasman Angus Cattle Evaluation																		
EBV	CE-Dir	CE-Dtr	GL	BW	200	400	600	Mwt	Milk	SS	DC	CWT	EMA	Rib	Rump	RBY	IMF	DOC
	1.7	1.4	-2.8	3.9	50	94	125	124	16	2.1	-2.7	54	12.2	0.9	-0.7	1	1.5	28
Acc	(64%)	(54%)	(84%)	(74%)	(74%)	(73%)	(73%)	(71%)	(66%)	(70%)	(41%)	(65%)	(64%)	(65%)	(65%)	(60%)	(67%)	(58%)
Perc	59	66	79	46	49	40	33	15	62	48	91	84	5	28	57	18	67	19

**LOT 183 LANDFALL NEW GROUND T1730<sup>SV</sup> (AI)**

Soc Id: TFA22T1730

Born: 13/08/2022

Rego. Status: APR

Purchaser

Traits observed: GL,CE,BWT,Genomics

Index Values				
	\$A	\$D	\$GN	\$GS
\$	\$213	\$178	\$288	\$197
Perc	35	33	29	35

Genetic Status AMFU CAFU DDFU NHFU

Price

A A R TEN X 7008 S A<sup>SV</sup>  
 V A R DISCOVERY 2240<sup>PV</sup>  
 DEER VALLEY RITA 0308<sup>F</sup>  
 Sire: **LANDFALL NEW GROUND N90<sup>PV</sup>**  
 MATAURI REALITY 839<sup>F</sup>  
 LANDFALL ELSA L88<sup>PV</sup>  
 LANDFALL ELSA J139<sup>F</sup>

A A R TEN X 7008 S A<sup>SV</sup>  
 DEER VALLEY ALL IN<sup>SV</sup>  
 DEER VALLEY RITA 0274<sup>F</sup>  
 Dam: **LANDFALL EGRET L253<sup>F</sup>**  
 LANDFALL MODEST F178<sup>SV</sup>  
 LANDFALL EGRET J532<sup>F</sup>  
 LANDFALL E54<sup>F</sup>

Mid July 2023 TransTasman Angus Cattle Evaluation																		
EBV	CE-Dir	CE-Dtr	GL	BW	200	400	600	Mwt	Milk	SS	DC	CWT	EMA	Rib	Rump	RBY	IMF	DOC
	-1.6	-2.7	-4.4	3.9	59	110	138	120	13	3.7	-2.5	72	11	-0.7	-1.1	1	2.4	25
Acc	(64%)	(54%)	(85%)	(76%)	(76%)	(74%)	(74%)	(73%)	(68%)	(71%)	(43%)	(66%)	(65%)	(66%)	(66%)	(61%)	(68%)	(59%)
Perc	80	91	56	46	14	8	13	20	83	7	93	33	8	64	64	18	41	28

**LOT 184 LANDFALL LORENZO T2041<sup>SV</sup> (AI)**

Soc Id: TFA22T2041

Born: 19/08/2022

Rego. Status: HBR

Purchaser

Traits observed: GL,CE,BWT,Genomics

Index Values				
	\$A	\$D	\$GN	\$GS
\$	\$222	\$183	\$291	\$206
Perc	26	26	27	26

Genetic Status AMFU CAFU DDFU NHFU

Price

G A R INGENUITY<sup>F</sup>  
 H P C A INTENSITY<sup>F</sup>  
 G A R PREDESTINED 287L<sup>F</sup>  
 Sire: **RENNYLEA L519<sup>PV</sup>**  
 TE MANIA BERKLEY B1<sup>PV</sup>  
 RENNYLEA H414<sup>SV</sup>  
 RENNYLEA C310<sup>F</sup>

CONNEALY CONSENSUS 7229<sup>SV</sup>  
 V A R GENERATION 2100<sup>PV</sup>  
 SANDPOINT BLACKBIRD 8809<sup>F</sup>  
 Dam: **LANDFALL M731<sup>F</sup>**  
 TE MANIA INFINITY 04 379 AB<sup>F</sup>  
 LANDFALL DELIA F579<sup>F</sup>  
 LANDFALL SHEEN Y338<sup>F</sup>

Mid July 2023 TransTasman Angus Cattle Evaluation																		
EBV	CE-Dir	CE-Dtr	GL	BW	200	400	600	Mwt	Milk	SS	DC	CWT	EMA	Rib	Rump	RBY	IMF	DOC
	6.4	2.8	-1.9	1.8	43	86	109	88	17	1.5	-4.9	66	8.4	0.7	1.2	0.7	3.3	37
Acc	(65%)	(57%)	(83%)	(74%)	(74%)	(73%)	(73%)	(72%)	(68%)	(70%)	(49%)	(66%)	(65%)	(67%)	(67%)	(62%)	(68%)	(60%)
Perc	20	52	88	11	81	63	67	70	54	72	43	50	25	32	23	34	20	5

BREED AVERAGE 2021 DROP CALVES	EBV	CE-Dir	CE-Dtr	GL	BWT	200	400	600	MWT	MILK	SS	DC	CWT	EMA	RIB	RUMP	RBY	IMF	DOC	\$A	\$D	\$GN	\$GS
		+2.2	+2.6	-4.8	+4.1	+50	+90	+117	+100	+17	+2.1	-4.6	+66	+6.3	0.0	-0.3	+0.5	+2.2	+20	\$197	\$163	\$259	\$181



LANDFALL ANGUS BULL SALE

**LOT 185 LANDFALL LORENZO T1614<sup>SV</sup> (AI)**

Soc Id: TFA22T1614  
Born: 11/08/2022

Rego. Status: HBR

Purchaser

Traits observed: GL,CE,BWT,Genomics

Index Values				
	\$A	\$D	\$GN	\$GS
\$	\$237	\$203	\$306	\$221
Perc	13	9	17	14

Genetic Status AMFU CAFU DDFU NHFU  
Price

G A R INGENUITY #  
H P C A INTENSITY #  
G A R PREDESTINED 287L #  
Sire: **RENNYLEA L519<sup>PV</sup>**  
TE MANIA BERKLEY B1<sup>PV</sup>  
RENNYLEA H414<sup>SV</sup>  
RENNYLEA C310 #  
B/R NEW DAY 454 #  
V A R RESERVE 1111<sup>PV</sup>  
SANDPOINT BLACKBIRD 8809 #  
Dam: **LANDFALL ELSA L772 #**  
ARDROSSAN EQUATOR A241<sup>PV</sup>  
LANDFALL ELSA G455<sup>SV</sup>  
LANDFALL ELSA C127 #

Mid July 2023 TransTasman Angus Cattle Evaluation

EBV	CE-Dir	CE-Dtr	GL	BW	200	400	600	Mwt	Milk	SS	DC	CWT	EMA	Rib	Rump	RBY	IMF	DOC
	6.3	4.2	-8.4	4.4	53	95	119	110	12	1.3	-7.5	75	5.4	1.8	0.8	-0.1	3	35
Acc	(65%)	(57%)	(84%)	(75%)	(75%)	(74%)	(74%)	(73%)	(69%)	(71%)	(50%)	(67%)	(66%)	(67%)	(68%)	(63%)	(69%)	(60%)
Perc	20	37	7	57	33	35	44	33	89	78	3	25	60	14	29	81	26	6

**LOT 186 LANDFALL QUARTZ T1689<sup>SV</sup> (NATURAL)**

Soc Id: TFA22T1689  
Born: 12/08/2022

Rego. Status: HBR

Purchaser

Traits observed: CE,BWT,Genomics

Index Values				
	\$A	\$D	\$GN	\$GS
\$	\$191	\$148	\$253	\$178
Perc	61	72	58	57

Genetic Status AMFU CAFU DDFU NHFU  
Price

V A R DISCOVERY 2240<sup>PV</sup>  
LANDFALL NEW GROUND N90<sup>PV</sup>  
LANDFALL ELSA L88<sup>PV</sup>  
Sire: **LANDFALL NEW GROUND Q6<sup>PV</sup>**  
BOWMONT KING K306<sup>PV</sup>  
LANDFALL DAINTY N731<sup>SV</sup>  
LANDFALL DAINTY J503 #  
CONNEALY ONWARD #  
WERNER WAR PARTY 2417 #  
BAAR USA LADY JAYE 489 #  
Dam: **LANDFALL DAINTY M974 #**  
MERRIC RIVERS NEW DESIGN T149<sup>SV</sup>  
LANDFALL DAINTY E514 #  
LANDFALL DAINTY Z186 #

Mid July 2023 TransTasman Angus Cattle Evaluation

EBV	CE-Dir	CE-Dtr	GL	BW	200	400	600	Mwt	Milk	SS	DC	CWT	EMA	Rib	Rump	RBY	IMF	DOC
	3.5	-0.8	-4.7	2.6	40	76	103	73	21	3.2	-4.9	56	6.2	2.6	2.2	0	3.3	29
Acc	(58%)	(46%)	(74%)	(74%)	(74%)	(71%)	(71%)	(68%)	(61%)	(67%)	(35%)	(61%)	(60%)	(61%)	(61%)	(55%)	(64%)	(56%)
Perc	44	82	51	20	90	85	78	88	19	14	43	78	49	7	12	77	20	16

**LOT 187 LANDFALL NEW GROUND T1470<sup>PV</sup> (AI)**

Soc Id: TFA22T1470  
Born: 6/08/2022

Rego. Status: HBR

Purchaser

Traits observed: GL,CE,BWT,Genomics

Index Values				
	\$A	\$D	\$GN	\$GS
\$	\$241	\$204	\$313	\$231
Perc	11	9	13	8

Genetic Status AMFU CAFU DDFU NHFU  
Price

A A R TEN X 7008 S A<sup>SV</sup>  
V A R DISCOVERY 2240<sup>PV</sup>  
DEER VALLEY RITA 0308 #  
Sire: **LANDFALL NEW GROUND N90<sup>PV</sup>**  
MATAURI REALITY 839 #  
LANDFALL ELSA L88<sup>PV</sup>  
LANDFALL ELSA J139 #  
AYRVALE BARTEL E7<sup>PV</sup>  
LANDFALL MOJO M45<sup>SV</sup>  
LANDFALL ELSA K696 #  
Dam: **LANDFALL ARCHER P153<sup>SV</sup>**  
PRIME JUGGERNAUT J15<sup>SV</sup>  
LANDFALL M498 #  
LANDFALL G680 #

Mid July 2023 TransTasman Angus Cattle Evaluation

EBV	CE-Dir	CE-Dtr	GL	BW	200	400	600	Mwt	Milk	SS	DC	CWT	EMA	Rib	Rump	RBY	IMF	DOC
	1.2	2.7	-9.2	4.7	61	116	149	146	10	4.9	-5	71	11.1	3	2.3	0.5	2.4	12
Acc	(63%)	(53%)	(84%)	(74%)	(74%)	(73%)	(73%)	(71%)	(66%)	(70%)	(41%)	(64%)	(64%)	(65%)	(65%)	(59%)	(67%)	(59%)
Perc	63	53	4	64	10	3	5	4	94	1	40	34	8	5	11	47	41	86

**LOT 188 LANDFALL PHEASANTRY T1675<sup>PV</sup> (ET)**

Soc Id: TFA22T1675  
Born: 12/08/2022

Rego. Status: HBR

Purchaser

Traits observed: BWT,Genomics

Index Values				
	\$A	\$D	\$GN	\$GS
\$	\$239	\$192	\$309	\$227
Perc	12	18	15	10

Genetic Status AMFU CAFU DDFU NHFU  
Price

G A R PROPHET<sup>SV</sup>  
TE MANIA KIRBY K138<sup>PV</sup>  
TE MANIA BEEAC H17<sup>SV</sup>  
Sire: **TE MANIA PHEASANTRY P1479<sup>PV</sup>**  
TE MANIA GARTH G67<sup>PV</sup>  
TE MANIA DANDLOO L256<sup>PV</sup>  
TE MANIA DANDLOO H791<sup>SV</sup>  
CONNEALY ONWARD #  
SITZ UPWARD 307R<sup>SV</sup>  
SITZ HENRIETTA PRIDE 81M #  
Dam: **LANDFALL FEARLESS H34<sup>SV</sup>**  
ARDROSSAN ADMIRAL A2<sup>PV</sup>  
LANDFALL FEARLESS D58<sup>SV</sup>  
LANDFALL B101 #

Mid July 2023 TransTasman Angus Cattle Evaluation

EBV	CE-Dir	CE-Dtr	GL	BW	200	400	600	Mwt	Milk	SS	DC	CWT	EMA	Rib	Rump	RBY	IMF	DOC
	9.6	10.2	-10.8	0.1	43	76	102	87	15	2.1	-7.3	55	13.3	-0.6	-3	0.8	4.4	38
Acc	(62%)	(51%)	(75%)	(77%)	(77%)	(75%)	(76%)	(72%)	(66%)	(73%)	(44%)	(66%)	(66%)	(67%)	(67%)	(62%)	(69%)	(64%)
Perc	4	1	1	2	80	86	80	72	67	48	4	81	3	62	89	28	7	3

BREED AVERAGE 2021 DROP CALVES	EBV	CE-Dir	CE-Dtr	GL	BWT	200	400	600	MWT	MILK	SS	DC	CWT	EMA	RIB	RUMP	RBY	IMF	DOC	\$A	\$D	\$GN	\$GS
		+2.2	+2.6	-4.8	+4.1	+50	+90	+117	+100	+17	+2.1	-4.6	+66	+6.3	0.0	-0.3	+0.5	+2.2	+20	\$197	\$163	\$259	\$181





LANDFALL ANGUS BULL SALE

**LOT 189 LANDFALL POISE T1844<sup>PV</sup> (AI)**

Soc Id: TFA22T1844

Born: 14/08/2022

Rego. Status: HBR

Purchaser

Traits observed: GL,CE,BWT,Genomics

Index Values				
	\$A	\$D	\$GN	\$GS
\$	\$199	\$166	\$258	\$184
Perc	52	49	55	49

Genetic Status AMFU CAFU DDFU NHFU

Price

DEER VALLEY ALL IN<sup>SV</sup>  
 LANDFALL LEONARDO L24<sup>PV</sup>  
 LANDFALL JOYLE J527<sup>SV</sup>  
 Sire: **LANDFALL LEONARDO P145<sup>SV</sup>**  
 PRIME JUGGERNAUT J15<sup>SV</sup>  
 LANDFALL ELSA M243<sup>#</sup>  
 LANDFALL ELSA J561<sup>#</sup>  
 RENNYLEA EDMUND E11<sup>PV</sup>  
 LANDFALL KEYSTONE K132<sup>PV</sup>  
 LANDFALL ARCHER H807<sup>SV</sup>  
 Dam: **LANDFALL DAME P373<sup>SV</sup>**  
 HYLINE RIGHT TIME 338<sup>#</sup>  
 LANDFALL DAME H774<sup>#</sup>  
 LANDFALL DAME A56<sup>SV</sup>

Mid July 2023 TransTasman Angus Cattle Evaluation

EBV	CE-Dir	CE-Dtr	GL	BW	200	400	600	Mwt	Milk	SS	DC	CWT	EMA	Rib	Rump	RBY	IMF	DOC
	2	3.4	-6.7	4.9	57	111	147	126	26	2.8	-4.3	90	6	-1.2	-2.7	0.3	1.5	13
Acc	(59%)	(47%)	(84%)	(74%)	(74%)	(72%)	(73%)	(69%)	(61%)	(68%)	(38%)	(62%)	(62%)	(63%)	(63%)	(57%)	(65%)	(58%)
Perc	57	46	21	69	19	6	6	14	3	23	60	4	52	75	87	60	67	82

**LOT 190 LANDFALL LORENZO T1964<sup>PV</sup> (AI)**

Soc Id: TFA22T1964

Born: 17/08/2022

Rego. Status: HBR

Purchaser

Traits observed: GL,CE,BWT,Genomics

Index Values				
	\$A	\$D	\$GN	\$GS
\$	\$211	\$172	\$276	\$195
Perc	38	42	39	37

Genetic Status AMFU CAFU DDFU NHFU

Price

G A R INGENUITY<sup>#</sup>  
 H P C A INTENSITY<sup>#</sup>  
 G A R PREDESTINED 287L<sup>#</sup>  
 Sire: **RENNYLEA L519<sup>PV</sup>**  
 TE MANIA BERKLEY B1<sup>PV</sup>  
 RENNYLEA H414<sup>SV</sup>  
 RENNYLEA C310<sup>#</sup>  
 G A R MOMENTUM<sup>PV</sup>  
 G A R INERTIA<sup>PV</sup>  
 G A R PROPHET 2984<sup>#</sup>  
 Dam: **LANDFALL ELSA Q1255<sup>PV</sup>**  
 EF COMPLEMENT 8088<sup>PV</sup>  
 LANDFALL ELSA M508<sup>PV</sup>  
 LANDFALL ELSA G455<sup>SV</sup>

Mid July 2023 TransTasman Angus Cattle Evaluation

EBV	CE-Dir	CE-Dtr	GL	BW	200	400	600	Mwt	Milk	SS	DC	CWT	EMA	Rib	Rump	RBY	IMF	DOC
	-1.5	0.8	-4.4	5.3	63	109	147	152	9	1.9	-5.2	82	8.1	0.5	0	0.3	1.8	33
Acc	(64%)	(56%)	(83%)	(74%)	(74%)	(73%)	(73%)	(73%)	(67%)	(70%)	(47%)	(66%)	(65%)	(66%)	(66%)	(61%)	(68%)	(59%)
Perc	80	71	56	76	6	9	6	2	96	56	34	11	27	36	44	60	58	9

**LOT 191 LANDFALL LORENZO T1923<sup>PV</sup> (AI)**

Soc Id: TFA22T1923

Born: 16/08/2022

Rego. Status: HBR

Purchaser

Traits observed: GL,CE,BWT,Genomics

Index Values				
	\$A	\$D	\$GN	\$GS
\$	\$238	\$195	\$310	\$227
Perc	12	14	15	10

Genetic Status AMFU CAFU DDFU NHFU

Price

G A R INGENUITY<sup>#</sup>  
 H P C A INTENSITY<sup>#</sup>  
 G A R PREDESTINED 287L<sup>#</sup>  
 Sire: **RENNYLEA L519<sup>PV</sup>**  
 TE MANIA BERKLEY B1<sup>PV</sup>  
 RENNYLEA H414<sup>SV</sup>  
 RENNYLEA C310<sup>#</sup>  
 BASIN FRANCHISE P142<sup>#</sup>  
 EF COMPLEMENT 8088<sup>PV</sup>  
 EF EVERELDA ENTENSE 6117<sup>#</sup>  
 Dam: **LANDFALL ALOHA Q1313<sup>SV</sup>**  
 LANDFALL COMMANDER C47<sup>SV</sup>  
 LANDFALL ALOHA L330<sup>#</sup>  
 LANDFALL ALOHA H102<sup>#</sup>

Mid July 2023 TransTasman Angus Cattle Evaluation

EBV	CE-Dir	CE-Dtr	GL	BW	200	400	600	Mwt	Milk	SS	DC	CWT	EMA	Rib	Rump	RBY	IMF	DOC
	3.2	4	-4.2	3.1	47	95	125	105	20	1.7	-7.2	75	6.3	2.1	2.6	-0.1	3.8	30
Acc	(65%)	(58%)	(83%)	(74%)	(74%)	(72%)	(73%)	(72%)	(67%)	(70%)	(50%)	(66%)	(65%)	(66%)	(67%)	(62%)	(68%)	(58%)
Perc	47	39	59	29	64	36	33	41	29	64	4	25	48	11	9	81	13	13

**LOT 192 LANDFALL NEW GROUND T2029<sup>PV</sup> (AI)**

Soc Id: TFA22T2029

Born: 18/08/2022

Rego. Status: HBR

Purchaser

Traits observed: GL,CE,BWT,Genomics

Index Values				
	\$A	\$D	\$GN	\$GS
\$	\$214	\$182	\$278	\$203
Perc	35	29	37	30

Genetic Status AMFU CAFU DDFU NHFU

Price

A A R TEN X 7008 S A<sup>SV</sup>  
 V A R DISCOVERY 2240<sup>PV</sup>  
 DEER VALLEY RITA 0308<sup>#</sup>  
 Sire: **LANDFALL NEW GROUND N90<sup>PV</sup>**  
 MATAURI REALITY 839<sup>#</sup>  
 LANDFALL ELSA L88<sup>PV</sup>  
 LANDFALL ELSA J139<sup>#</sup>  
 CONNEALY CAPITALIST 028<sup>#</sup>  
 LD CAPITALIST 316<sup>PV</sup>  
 LD DIXIE ERICA 2053<sup>#</sup>  
 Dam: **LANDFALL ELSA P375<sup>PV</sup>**  
 REILAND EVERITT E17<sup>PV</sup>  
 LANDFALL ELSA H72<sup>SV</sup>  
 LANDFALL ELSA F41<sup>#</sup>

Mid July 2023 TransTasman Angus Cattle Evaluation

EBV	CE-Dir	CE-Dtr	GL	BW	200	400	600	Mwt	Milk	SS	DC	CWT	EMA	Rib	Rump	RBY	IMF	DOC
	-0.9	2.2	-3.4	4.7	58	105	134	125	11	5.7	-4.6	68	9.8	1.2	0.7	0.6	2	25
Acc	(64%)	(54%)	(83%)	(74%)	(74%)	(72%)	(73%)	(71%)	(66%)	(70%)	(42%)	(64%)	(64%)	(65%)	(65%)	(59%)	(66%)	(59%)
Perc	77	58	72	64	16	13	17	15	91	1	51	45	14	22	31	40	52	25

BREED AVERAGE 2021 DROP CALVES	EBV	CE-Dir	CE-Dtr	GL	BWT	200	400	600	MWT	MILK	SS	DC	CWT	EMA	RIB	RUMP	RBY	IMF	DOC	\$A	\$D	\$GN	\$GS
		+2.2	+2.6	-4.8	+4.1	+50	+90	+117	+100	+17	+2.1	-4.6	+66	+6.3	0.0	-0.3	+0.5	+2.2	+20	\$197	\$163	\$259	\$181



LANDFALL ANGUS BULL SALE

**LOT 193 LANDFALL POISE T2073<sup>SV</sup> (AI)**

Soc Id: TFA22T2073

Born: 21/08/2022

Rego. Status: HBR

Purchaser

Traits observed: GL,CE,BWT,Genomics

Index Values				
	\$A	\$D	\$GN	\$GS
\$	\$179	\$150	\$232	\$165
Perc	72	69	73	70

Genetic Status AMFU CAFU DDFU NHFU

Price

DEER VALLEY ALL IN<sup>SV</sup>  
 LANDFALL LEONARDO L24<sup>PV</sup>  
 LANDFALL JOYLE J527<sup>SV</sup>  
 Sire: **LANDFALL LEONARDO P145<sup>SV</sup>**  
 PRIME JUGGERNAUT J15<sup>SV</sup>  
 LANDFALL ELSA M243<sup>#</sup>  
 LANDFALL ELSA J561<sup>#</sup>  
 WERNER WAR PARTY 2417<sup>#</sup>  
 R B TOUR OF DUTY 177<sup>PV</sup>  
 B A LADY 6807 305<sup>#</sup>  
 Dam: **LANDFALL JOYLE M650<sup>#</sup>**  
 LANDFALL NEW DESIGN A338<sup>PV</sup>  
 LANDFALL JOYLE D122<sup>#</sup>  
 LANDFALL JOYLE Z320<sup>#</sup>

Mid July 2023 TransTasman Angus Cattle Evaluation																		
EBV	CE-Dir	CE-Dtr	GL	BW	200	400	600	Mwt	Milk	SS	DC	CWT	EMA	Rib	Rump	RBY	IMF	DOC
	2.5	-0.7	-3.1	4.9	49	100	132	125	23	2.1	-5	78	2.6	-0.6	-0.1	0	2.1	14
Acc	(58%)	(46%)	(84%)	(74%)	(74%)	(72%)	(73%)	(69%)	(62%)	(68%)	(36%)	(62%)	(62%)	(63%)	(63%)	(57%)	(65%)	(56%)
Perc	53	82	76	69	54	23	20	15	9	48	40	17	89	62	46	77	49	79

**LOT 194 LANDFALL QUARTZ T1780<sup>PV</sup> (ET)**

Soc Id: TFA22T1780

Born: 13/08/2022

Rego. Status: HBR

Purchaser

Traits observed: BWT,Genomics

Index Values				
	\$A	\$D	\$GN	\$GS
\$	\$267	\$226	\$353	\$253
Perc	2	2	2	2

Genetic Status AMFU CAFU DDFU NHFU

Price

V A R DISCOVERY 2240<sup>PV</sup>  
 LANDFALL NEW GROUND N90<sup>PV</sup>  
 LANDFALL ELSA L88<sup>PV</sup>  
 Sire: **LANDFALL NEW GROUND Q6<sup>PV</sup>**  
 BOWMONT KING K306<sup>PV</sup>  
 LANDFALL DAINTY N731<sup>SV</sup>  
 LANDFALL DAINTY J503<sup>#</sup>  
 G A R PROPHET<sup>SV</sup>  
 CLUNES CROSSING DUSTY M13<sup>PV</sup>  
 CLUNES CROSSING GLORIOUS G1<sup>SV</sup>  
 Dam: **LANDFALL ARCHER Q1155<sup>SV</sup>**  
 TUWHARETOA REGENT D145<sup>PV</sup>  
 LANDFALL ARCHER L904<sup>#</sup>  
 LANDFALL ARCHER E66<sup>SV</sup>

Mid July 2023 TransTasman Angus Cattle Evaluation																		
EBV	CE-Dir	CE-Dtr	GL	BW	200	400	600	Mwt	Milk	SS	DC	CWT	EMA	Rib	Rump	RBY	IMF	DOC
	4.6	4.4	-6.9	4	52	90	108	73	14	2.5	-5.7	68	13.7	1.3	-0.2	1.1	3.3	25
Acc	(58%)	(46%)	(74%)	(73%)	(73%)	(71%)	(71%)	(68%)	(61%)	(67%)	(36%)	(61%)	(61%)	(62%)	(62%)	(56%)	(65%)	(56%)
Perc	34	35	18	48	38	50	70	88	75	33	23	44	2	21	48	14	20	28

**LOT 195 LANDFALL QUARTZ T1912<sup>PV</sup> (ET)**

Soc Id: TFA22T1912

Born: 16/08/2022

Rego. Status: HBR

Purchaser

Traits observed: BWT,Genomics

Index Values				
	\$A	\$D	\$GN	\$GS
\$	\$202	\$161	\$272	\$189
Perc	49	56	42	44

Genetic Status AMFU CAFU DDFU NHFU

Price

V A R DISCOVERY 2240<sup>PV</sup>  
 LANDFALL NEW GROUND N90<sup>PV</sup>  
 LANDFALL ELSA L88<sup>PV</sup>  
 Sire: **LANDFALL NEW GROUND Q6<sup>PV</sup>**  
 BOWMONT KING K306<sup>PV</sup>  
 LANDFALL DAINTY N731<sup>SV</sup>  
 LANDFALL DAINTY J503<sup>#</sup>  
 CONNEALY ONWARD<sup>#</sup>  
 WERNER WAR PARTY 2417<sup>#</sup>  
 BAAR USA LADY JAYE 489<sup>#</sup>  
 Dam: **LANDFALL ARCHER N476<sup>PV</sup>**  
 TUWHARETOA REGENT D145<sup>PV</sup>  
 LANDFALL ARCHER J206<sup>SV</sup>  
 LANDFALL ARCHER E66<sup>SV</sup>

Mid July 2023 TransTasman Angus Cattle Evaluation																		
EBV	CE-Dir	CE-Dtr	GL	BW	200	400	600	Mwt	Milk	SS	DC	CWT	EMA	Rib	Rump	RBY	IMF	DOC
	3.1	1	-4.6	3.6	47	86	111	87	20	4.1	-5.6	61	3	1.7	1.8	-0.7	4.2	27
Acc	(58%)	(46%)	(72%)	(74%)	(73%)	(71%)	(71%)	(68%)	(60%)	(67%)	(36%)	(61%)	(60%)	(61%)	(61%)	(55%)	(64%)	(56%)
Perc	48	69	52	39	63	62	63	72	28	4	25	65	86	15	16	96	8	21

**LOT 196 LANDFALL NEW GROUND T1514<sup>PV</sup> (ET)**

Soc Id: TFA22T1514

Born: 8/08/2022

Rego. Status: HBR

Purchaser

Traits observed: BWT

Index Values				
	\$A	\$D	\$GN	\$GS
\$	\$192	\$161	\$251	\$180
Perc	59	56	60	55

Genetic Status AMFU CAFU DDFU NHFU

Price

A A R TEN X 7008 S A<sup>SV</sup>  
 V A R DISCOVERY 2240<sup>PV</sup>  
 DEER VALLEY RITA 0308<sup>#</sup>  
 Sire: **LANDFALL NEW GROUND N90<sup>PV</sup>**  
 MATAURI REALITY 839<sup>#</sup>  
 LANDFALL ELSA L88<sup>PV</sup>  
 LANDFALL ELSA J139<sup>#</sup>  
 TC ABERDEEN 759<sup>SV</sup>  
 LANDFALL HANK H68<sup>PV</sup>  
 LANDFALL POLLY F353<sup>SV</sup>  
 Dam: **LANDFALL JOYLE L128<sup>SV</sup>**  
 LANDFALL MODEST F56<sup>PV</sup>  
 LANDFALL JOYLE J970<sup>#</sup>  
 LANDFALL JOYLE E207<sup>#</sup>

Mid July 2023 TransTasman Angus Cattle Evaluation																		
EBV	CE-Dir	CE-Dtr	GL	BW	200	400	600	Mwt	Milk	SS	DC	CWT	EMA	Rib	Rump	RBY	IMF	DOC
	0.7	0.4	-5	3.7	52	101	130	111	19	5.1	-3.6	67	7.4	0.3	-0.6	0.6	2.1	10
Acc	(62%)	(53%)	(70%)	(76%)	(71%)	(70%)	(71%)	(69%)	(63%)	(67%)	(40%)	(62%)	(61%)	(63%)	(62%)	(58%)	(63%)	(62%)
Perc	67	74	46	41	42	21	24	31	35	1	78	48	35	40	55	40	49	91

BREED AVERAGE 2021 DROP CALVES		EBV	CE-Dir	CE-Dtr	GL	BWT	200	400	600	MWT	MILK	SS	DC	CWT	EMA	RIB	RUMP	RBY	IMF	DOC	\$A	\$D	\$GN	\$GS
			+2.2	+2.6	-4.8	+4.1	+50	+90	+117	+100	+17	+2.1	-4.6	+66	+6.3	0.0	-0.3	+0.5	+2.2	+20	\$197	\$163	\$259	\$181



LANDFALL ANGUS BULL SALE

**LOT 197 LANDFALL KEYSTONE T2089<sup>SV</sup> (AI)**

Soc Id: TFA22T2089

Born: 23/08/2022

Rego. Status: APR

Purchaser

Traits observed: GL,CE,BWT,Genomics

Index Values				
	\$A	\$D	\$GN	\$GS
\$	\$239	\$195	\$314	\$225
Perc	12	15	13	11

Genetic Status AMFU CAFU DDFU NHFU

Price

BOOROOMOOKA UNDERTAKEN Y145<sup>PV</sup>  
 RENNYLEA EDMUND E11<sup>PV</sup>  
 LAWSONS HENRY VIII Y5<sup>SV</sup>  
 Sire: **LANDFALL KEYSTONE K132<sup>PV</sup>**  
 S A V FRONT RUNNER 0713<sup>#</sup>  
 LANDFALL ARCHER H807<sup>SV</sup>  
 LANDFALL ARCHER X9<sup>PV</sup>  
 TC ABERDEEN 759<sup>SV</sup>  
 LANDFALL HANK H68<sup>PV</sup>  
 LANDFALL POLLY F353<sup>SV</sup>  
 Dam: **LANDFALL EGRET L259<sup>#</sup>**  
 LANDFALL MODEST F56<sup>PV</sup>  
 LANDFALL MODEST J136<sup>#</sup>  
 LANDFALL G662<sup>#</sup>

Mid July 2023 TransTasman Angus Cattle Evaluation																		
EBV	CE-Dir	CE-Dtr	GL	BW	200	400	600	Mwt	Milk	SS	DC	CWT	EMA	Rib	Rump	RBY	IMF	DOC
	5.6	5.1	-2.3	0.8	46	89	115	72	22	1.8	-5.7	75	8.6	1.5	0.8	0.3	3	12
Acc	(65%)	(56%)	(84%)	(75%)	(75%)	(73%)	(74%)	(72%)	(68%)	(70%)	(46%)	(66%)	(65%)	(66%)	(66%)	(62%)	(68%)	(59%)
Perc	26	28	85	4	68	52	54	89	15	60	23	25	23	18	29	60	26	85

**LOT 198 LANDFALL PHEASANTRY T2099<sup>PV</sup> (AI)**

Soc Id: TFA22T2099

Born: 24/08/2022

Rego. Status: HBR

Purchaser

Traits observed: GL,CE,BWT,Genomics

Index Values				
	\$A	\$D	\$GN	\$GS
\$	\$246	\$194	\$330	\$235
Perc	8	16	7	7

Genetic Status AMFU CAFU DDFU NHFU

Price

G A R PROPHET<sup>SV</sup>  
 TE MANIA KIRBY K138<sup>PV</sup>  
 TE MANIA BEEAC H17<sup>SV</sup>  
 Sire: **TE MANIA PHEASANTRY P1479<sup>PV</sup>**  
 TE MANIA GARTH G67<sup>PV</sup>  
 TE MANIA DANDLOO L256<sup>PV</sup>  
 TE MANIA DANDLOO H791<sup>SV</sup>  
 SITZ UPWARD 307R<sup>SV</sup>  
 THOMAS UP RIVER 1614<sup>PV</sup>  
 THOMAS CAROL 7595<sup>#</sup>  
 Dam: **LANDFALL CARAWAY P550<sup>SV</sup>**  
 LANDFALL COMMANDER C47<sup>SV</sup>  
 LANDFALL CARAWAY G273<sup>SV</sup>  
 LANDFALL CARAWAY E505<sup>#</sup>

Mid July 2023 TransTasman Angus Cattle Evaluation																		
EBV	CE-Dir	CE-Dtr	GL	BW	200	400	600	Mwt	Milk	SS	DC	CWT	EMA	Rib	Rump	RBY	IMF	DOC
	2.8	4.3	-0.2	4.5	57	103	138	112	21	3	-5.3	82	10.3	-1.1	-1.1	0.1	4.3	22
Acc	(59%)	(48%)	(83%)	(74%)	(74%)	(72%)	(73%)	(69%)	(62%)	(70%)	(40%)	(63%)	(63%)	(64%)	(64%)	(58%)	(66%)	(58%)
Perc	50	36	97	60	21	16	13	31	18	18	32	12	12	73	64	71	8	39

**LOT 199 LANDFALL POISE T1529<sup>PV</sup> (AI)**

Soc Id: TFA22T1529

Born: 8/08/2022

Rego. Status: HBR

Purchaser

Traits observed: GL,CE,BWT,Genomics

Index Values				
	\$A	\$D	\$GN	\$GS
\$	\$211	\$179	\$273	\$197
Perc	37	33	41	36

Genetic Status AMFU CAFU DDFU NHFU

Price

DEER VALLEY ALL IN<sup>SV</sup>  
 LANDFALL LEONARDO L24<sup>PV</sup>  
 LANDFALL JOYLE J527<sup>SV</sup>  
 Sire: **LANDFALL LEONARDO P145<sup>SV</sup>**  
 PRIME JUGGERNAUT J15<sup>SV</sup>  
 LANDFALL ELSA M243<sup>#</sup>  
 LANDFALL ELSA J561<sup>#</sup>  
 TE MANIA BARTEL B219<sup>PV</sup>  
 AYRVALE BARTEL E7<sup>PV</sup>  
 EAGLEHAWK JEDDA B32<sup>SV</sup>  
 Dam: **LANDFALL DAME P43<sup>SV</sup>**  
 V A R GENERATION 2100<sup>PV</sup>  
 LANDFALL DAME M684<sup>#</sup>  
 LANDFALL DAME H757<sup>#</sup>

Mid July 2023 TransTasman Angus Cattle Evaluation																		
EBV	CE-Dir	CE-Dtr	GL	BW	200	400	600	Mwt	Milk	SS	DC	CWT	EMA	Rib	Rump	RBY	IMF	DOC
	8.3	2.1	-10.8	2.6	50	105	136	108	28	1.9	-6.2	82	2.6	0.8	1.2	-0.5	1.9	7
Acc	(59%)	(48%)	(83%)	(73%)	(73%)	(71%)	(72%)	(68%)	(61%)	(68%)	(39%)	(61%)	(62%)	(63%)	(63%)	(57%)	(65%)	(57%)
Perc	8	59	1	20	48	13	15	36	2	56	14	11	89	30	23	93	55	95

**LOT 200 LANDFALL LORENZO T1751<sup>PV</sup> (AI)**

Soc Id: TFA22T1751

Born: 13/08/2022

Rego. Status: HBR

Purchaser

Traits observed: BWT,Genomics

Index Values				
	\$A	\$D	\$GN	\$GS
\$	\$231	\$196	\$312	\$216
Perc	18	14	14	18

Genetic Status AMFU CAFU DDFU NHFU

Price

G A R INGENUITY<sup>#</sup>  
 H P C A INTENSITY<sup>#</sup>  
 G A R PREDESTINED 287L<sup>#</sup>  
 Sire: **RENNYLEA L519<sup>PV</sup>**  
 TE MANIA BERKLEY B1<sup>PV</sup>  
 RENNYLEA H414<sup>SV</sup>  
 RENNYLEA C310<sup>#</sup>  
 LANDFALL KEYSTONE K132<sup>PV</sup>  
 LANDFALL KEYSTONE N58<sup>SV</sup>  
 LANDFALL JOYLE L1001<sup>#</sup>  
 Dam: **LANDFALL ELSA Q511<sup>PV</sup>**  
 LANDFALL LEONARDO L24<sup>PV</sup>  
 LANDFALL ELSA N111<sup>PV</sup>  
 LANDFALL ELSA L418<sup>SV</sup>

Mid July 2023 TransTasman Angus Cattle Evaluation																		
EBV	CE-Dir	CE-Dtr	GL	BW	200	400	600	Mwt	Milk	SS	DC	CWT	EMA	Rib	Rump	RBY	IMF	DOC
	-3	2.7	-6.6	6.1	64	114	141	129	13	3.1	-5.7	77	6	1.8	1.6	-0.5	3.1	30
Acc	(63%)	(54%)	(72%)	(73%)	(74%)	(72%)	(73%)	(72%)	(66%)	(69%)	(45%)	(65%)	(64%)	(65%)	(65%)	(60%)	(67%)	(56%)
Perc	86	53	22	88	5	4	10	12	79	16	23	19	52	14	18	93	24	14

BREED AVERAGE 2021 DROP CALVES	EBV	CE-DIR	CE-DTR	GL	BWT	200	400	600	MWT	MILK	SS	DC	CWT	EMA	RIB	RUMP	RBY	IMF	DOC	\$A	\$D	\$GN	\$GS
		+2.2	+2.6	-4.8	+4.1	+50	+90	+117	+100	+17	+2.1	-4.6	+66	+6.3	0.0	-0.3	+0.5	+2.2	+20	\$197	\$163	\$259	\$181



LANDFALL ANGUS BULL SALE

**LOT 201 LANDFALL KEYSTONE T1851<sup>SV</sup> (AI)**

Soc Id: TFA22T1851

Born: 15/08/2022

Rego. Status: HBR

Purchaser

Traits observed: GL,CE,BWT,Genomics

Index Values				
	\$A	\$D	\$GN	\$GS
\$	\$206	\$163	\$280	\$187
Perc	44	53	36	47

Genetic Status AMFU CAFU DDFU NHFU

Price

BOOROOMOOKA UNDERTAKEN Y145<sup>PV</sup>  
 RENNYLEA EDMUND E11<sup>PV</sup>  
 LAWSONS HENRY VIII Y5<sup>SV</sup>  
 Sire: **LANDFALL KEYSTONE K132<sup>PV</sup>**  
 S A V FRONT RUNNER 0713<sup>#</sup>  
 LANDFALL ARCHER H807<sup>SV</sup>  
 LANDFALL ARCHER X9<sup>PV</sup>  
 CONNEALY ONWARD<sup>#</sup>  
 SITZ UPWARD 307R<sup>SV</sup>  
 SITZ HENRIETTA PRIDE 81M<sup>#</sup>  
 Dam: **LANDFALL ARCHER L527<sup>#</sup>**  
 SUMMITCREST SCOTCH CAP 0B45<sup>#</sup>  
 LANDFALL ARCHER X118<sup>#</sup>  
 LANDFALL ARCHER V163<sup>#</sup>

Mid July 2023 TransTasman Angus Cattle Evaluation																		
EBV	CE-Dir	CE-Dtr	GL	BW	200	400	600	Mwt	Milk	SS	DC	CWT	EMA	Rib	Rump	RBY	IMF	DOC
	0.4	3.9	-4.8	3.7	58	110	146	118	25	0.7	-3.5	101	3.8	1.3	0.8	-0.4	2.1	12
Acc	(66%)	(58%)	(84%)	(75%)	(75%)	(73%)	(74%)	(73%)	(69%)	(71%)	(49%)	(67%)	(66%)	(68%)	(68%)	(63%)	(69%)	(61%)
Perc	69	40	49	41	16	7	6	22	5	92	80	1	79	21	29	91	49	87

**LOT 202 LANDFALL PHEASANTRY T2021<sup>PV</sup> (AI)**

Soc Id: TFA22T2021

Born: 18/08/2022

Rego. Status: APR

Purchaser

Traits observed: GL,CE,BWT,Genomics

Index Values				
	\$A	\$D	\$GN	\$GS
\$	\$259	\$217	\$350	\$246
Perc	4	4	3	3

Genetic Status AMFU CAFU DDFU NHFU

Price

G A R PROPHET<sup>SV</sup>  
 TE MANIA KIRBY K138<sup>PV</sup>  
 TE MANIA BEEAC H17<sup>SV</sup>  
 Sire: **TE MANIA PHEASANTRY P1479<sup>PV</sup>**  
 TE MANIA GARTH G67<sup>PV</sup>  
 TE MANIA DANDLOO L256<sup>PV</sup>  
 TE MANIA DANDLOO H791<sup>SV</sup>  
 ARDROSSAN MODEST D145<sup>SV</sup>  
 LANDFALL MODEST F56<sup>PV</sup>  
 LANDFALL ARCHER C300<sup>SV</sup>  
 Dam: **LANDFALL FORTUNE M1028<sup>SV</sup>**  
 TC ABERDEEN 759<sup>SV</sup>  
 LANDFALL FORTUNE H64<sup>#</sup>  
 LANDFALL FORTUNE F449<sup>#</sup>

Mid July 2023 TransTasman Angus Cattle Evaluation																		
EBV	CE-Dir	CE-Dtr	GL	BW	200	400	600	Mwt	Milk	SS	DC	CWT	EMA	Rib	Rump	RBY	IMF	DOC
	5.5	6	-5.4	2.2	46	88	104	78	17	2	-6.7	56	11.1	1.5	2	0.1	4.8	25
Acc	(58%)	(46%)	(83%)	(74%)	(74%)	(72%)	(73%)	(69%)	(61%)	(69%)	(38%)	(62%)	(62%)	(63%)	(63%)	(57%)	(65%)	(58%)
Perc	27	19	39	15	68	56	77	82	50	52	8	79	8	18	14	71	4	28

**LOT 203 LANDFALL PHEASANTRY T1511<sup>PV</sup> (ET)**

Soc Id: TFA22T1511

Born: 8/08/2022

Rego. Status: APR

Purchaser

Traits observed: BWT,Genomics

Index Values				
	\$A	\$D	\$GN	\$GS
\$	\$210	\$167	\$269	\$199
Perc	40	48	45	34

Genetic Status AMFU CAFU DDFU NHFU

Price

G A R PROPHET<sup>SV</sup>  
 TE MANIA KIRBY K138<sup>PV</sup>  
 TE MANIA BEEAC H17<sup>SV</sup>  
 Sire: **TE MANIA PHEASANTRY P1479<sup>PV</sup>**  
 TE MANIA GARTH G67<sup>PV</sup>  
 TE MANIA DANDLOO L256<sup>PV</sup>  
 TE MANIA DANDLOO H791<sup>SV</sup>  
 SCHURRTOP REALITY X723<sup>#</sup>  
 MATAURI REALITY 839<sup>#</sup>  
 MATAURI 06663<sup>#</sup>  
 Dam: **LANDFALL REALITY M73<sup>PV</sup>**  
 LANDFALL HANK H68<sup>PV</sup>  
 LANDFALL LITTLE JOHN K317<sup>SV</sup>  
 LANDFALL LITTLE JOHN H114<sup>#</sup>

Mid July 2023 TransTasman Angus Cattle Evaluation																		
EBV	CE-Dir	CE-Dtr	GL	BW	200	400	600	Mwt	Milk	SS	DC	CWT	EMA	Rib	Rump	RBY	IMF	DOC
	6.7	8.1	-6.3	2.8	42	77	106	105	14	2.7	-5.3	45	12.5	-1.2	-2.7	1.3	3.7	17
Acc	(60%)	(49%)	(74%)	(75%)	(75%)	(73%)	(74%)	(70%)	(62%)	(70%)	(42%)	(63%)	(64%)	(65%)	(65%)	(59%)	(67%)	(61%)
Perc	17	6	25	23	82	84	73	41	75	26	32	95	4	75	87	9	14	63

**LOT 204 LANDFALL POISE T1462<sup>PV</sup> (ET)**

Soc Id: TFA22T1462

Born: 6/08/2022

Rego. Status: HBR

Purchaser

Traits observed: BWT,Genomics

Index Values				
	\$A	\$D	\$GN	\$GS
\$	\$202	\$165	\$261	\$188
Perc	48	50	52	46

Genetic Status AMFU CAFU DDFU NHFU

Price

DEER VALLEY ALL IN<sup>SV</sup>  
 LANDFALL LEONARDO L24<sup>PV</sup>  
 LANDFALL JOYLE J527<sup>SV</sup>  
 Sire: **LANDFALL LEONARDO P145<sup>SV</sup>**  
 PRIME JUGGERNAUT J15<sup>SV</sup>  
 LANDFALL ELSA M243<sup>#</sup>  
 LANDFALL ELSA J561<sup>#</sup>  
 WK VEGAS<sup>#</sup>  
 WK REPLAY<sup>#</sup>  
 S A F PENELOPE P020<sup>#</sup>  
 Dam: **LANDFALL ELSA J1046<sup>SV</sup>**  
 DUNOON REAGAN R093+96<sup>SV</sup>  
 LANDFALL ELSA X57<sup>#</sup>  
 LANDFALL ELSA V47<sup>#</sup>

Mid July 2023 TransTasman Angus Cattle Evaluation																		
EBV	CE-Dir	CE-Dtr	GL	BW	200	400	600	Mwt	Milk	SS	DC	CWT	EMA	Rib	Rump	RBY	IMF	DOC
	7.6	2.2	-9.6	3.9	44	84	111	85	21	1.7	-6	63	6.6	1.3	1.8	-0.1	1.9	13
Acc	(61%)	(49%)	(74%)	(76%)	(76%)	(74%)	(75%)	(71%)	(64%)	(70%)	(40%)	(64%)	(64%)	(65%)	(65%)	(60%)	(67%)	(61%)
Perc	12	58	3	46	76	69	64	73	18	64	17	60	44	21	16	81	55	82

BREED AVERAGE 2021 DROP CALVES	EBV	CE-Dir	CE-Dtr	GL	BWT	200	400	600	MWT	MILK	SS	DC	CWT	EMA	RIB	RUMP	RBY	IMF	DOC	\$A	\$D	\$GN	\$GS
		+2.2	+2.6	-4.8	+4.1	+50	+90	+117	+100	+17	+2.1	-4.6	+66	+6.3	0.0	-0.3	+0.5	+2.2	+20	\$197	\$163	\$259	\$181



LANDFALL ANGUS BULL SALE

**LOT 205 LANDFALL LORENZO T1748<sup>PV</sup> (AI)**

Soc Id: TFA22T1748

Born: 13/08/2022

Rego. Status: APR

Purchaser

Traits observed: GL,CE,BWT,Genomics

Index Values				
	\$A	\$D	\$GN	\$GS
\$	\$263	\$212	\$342	\$250
Perc	3	5	4	3

Genetic Status AMFU CAFU DDFU NHFU

Price

G A R INGENUITY #  
 H P C A INTENSITY #  
 G A R PREDESTINED 287L #  
**Sire: RENNYLEA L519<sup>PV</sup>**  
 TE MANIA BERKLEY B1<sup>PV</sup>  
 RENNYLEA H414<sup>SV</sup>  
 RENNYLEA C310 #  
 EF COMPLEMENT 8088<sup>PV</sup>  
 LANDFALL COMPLEMENT N143<sup>SV</sup>  
 LANDFALL ARITOCRAT L48<sup>SV</sup>  
**Dam: LANDFALL DAINTY Q1643<sup>SV</sup>**  
 LANDFALL HANK H68<sup>PV</sup>  
 LANDFALL DAINTY M611 #  
 LANDFALL DAINTY J208 #

Mid July 2023 TransTasman Angus Cattle Evaluation																		
EBV	CE-Dir	CE-Dtr	GL	BW	200	400	600	Mwt	Milk	SS	DC	CWT	EMA	Rib	Rump	RBY	IMF	DOC
	3.7	3.8	-7.9	5.1	54	100	135	108	19	0.5	-6.4	87	9.6	0.2	0.9	0.6	3.3	30
Acc	(64%)	(55%)	(83%)	(73%)	(74%)	(72%)	(73%)	(72%)	(66%)	(70%)	(47%)	(65%)	(64%)	(66%)	(66%)	(60%)	(68%)	(56%)
Perc	42	41	10	72	32	23	16	36	33	94	11	6	16	43	28	40	20	14

**LOT 206 LANDFALL POISE T1958<sup>PV</sup> (AI)**

Soc Id: TFA22T1958

Born: 17/08/2022

Rego. Status: HBR

Purchaser

Traits observed: GL,CE,BWT,Genomics

Index Values				
	\$A	\$D	\$GN	\$GS
\$	\$202	\$184	\$268	\$180
Perc	49	26	46	54

Genetic Status AMFU CAFU DDFU NHFU

Price

DEER VALLEY ALL IN<sup>SV</sup>  
 LANDFALL LEONARDO L24<sup>PV</sup>  
 LANDFALL JOYLE J527<sup>SV</sup>  
**Sire: LANDFALL LEONARDO P145<sup>SV</sup>**  
 PRIME JUGGERNAUT J15<sup>SV</sup>  
 LANDFALL ELSA M243 #  
 LANDFALL ELSA J561 #  
 SUMMITCREST COMPLETE 1P55 #  
 LANDFALL COMPLETE J759<sup>SV</sup>  
 P A R LADY 818 #  
**Dam: LANDFALL JOYLE L1077<sup>SV</sup>**  
 TC ABERDEEN 759<sup>SV</sup>  
 LANDFALL JOYLE H365 #  
 LANDFALL JOYLE E96 #

Mid July 2023 TransTasman Angus Cattle Evaluation																		
EBV	CE-Dir	CE-Dtr	GL	BW	200	400	600	Mwt	Milk	SS	DC	CWT	EMA	Rib	Rump	RBY	IMF	DOC
	3.1	-3.2	-3.4	3.5	46	92	100	75	14	2	-3.7	60	10.1	0	1.3	0.8	1.3	6
Acc	(57%)	(45%)	(83%)	(74%)	(73%)	(72%)	(72%)	(68%)	(61%)	(68%)	(35%)	(61%)	(61%)	(62%)	(62%)	(55%)	(64%)	(54%)
Perc	48	93	72	37	68	45	82	86	73	52	76	68	13	48	22	28	72	97

**LOT 207 LANDFALL NEW GROUND T1984<sup>PV</sup> (AI)**

Soc Id: TFA22T1984

Born: 17/08/2022

Rego. Status: HBR

Purchaser

Traits observed: GL,CE,BWT,Genomics

Index Values				
	\$A	\$D	\$GN	\$GS
\$	\$229	\$191	\$299	\$221
Perc	20	19	21	14

Genetic Status AMFU CAFU DDFU NHFU

Price

A A R TEN X 7008 S A<sup>SV</sup>  
 V A R DISCOVERY 2240<sup>PV</sup>  
 DEER VALLEY RITA 0308 #  
**Sire: LANDFALL NEW GROUND N90<sup>PV</sup>**  
 MATAURI REALITY 839 #  
 LANDFALL ELSA L88<sup>PV</sup>  
 LANDFALL ELSA J139 #  
 AYRVALE BARTEL E7<sup>PV</sup>  
 LANDFALL MOJO M45<sup>SV</sup>  
 LANDFALL ELSA K696 #  
**Dam: LANDFALL ELSA P297<sup>SV</sup>**  
 WERNER WAR PARTY 2417 #  
 LANDFALL ELSA M227 #  
 LANDFALL ELSA H388 #

Mid July 2023 TransTasman Angus Cattle Evaluation																		
EBV	CE-Dir	CE-Dtr	GL	BW	200	400	600	Mwt	Milk	SS	DC	CWT	EMA	Rib	Rump	RBY	IMF	DOC
	1.6	4.6	-3.5	2.1	46	96	122	108	13	4.6	-5.6	58	10.3	2.1	0.5	0.5	4.5	8
Acc	(63%)	(53%)	(84%)	(74%)	(75%)	(73%)	(74%)	(72%)	(66%)	(70%)	(41%)	(65%)	(64%)	(65%)	(65%)	(59%)	(67%)	(59%)
Perc	60	33	70	14	67	34	39	36	80	2	25	74	12	11	35	47	6	95

**LOT 208 LANDFALL POISE T1691<sup>PV</sup> (AI)**

Soc Id: TFA22T1691

Born: 12/08/2022

Rego. Status: APR

Purchaser

Traits observed: GL,CE,BWT,Genomics

Index Values				
	\$A	\$D	\$GN	\$GS
\$	\$221	\$190	\$287	\$202
Perc	27	19	30	30

Genetic Status AMFU CAFU DDFU NHFU

Price

DEER VALLEY ALL IN<sup>SV</sup>  
 LANDFALL LEONARDO L24<sup>PV</sup>  
 LANDFALL JOYLE J527<sup>SV</sup>  
**Sire: LANDFALL LEONARDO P145<sup>SV</sup>**  
 PRIME JUGGERNAUT J15<sup>SV</sup>  
 LANDFALL ELSA M243 #  
 LANDFALL ELSA J561 #  
 SITZ UPWARD 307R<sup>SV</sup>  
 LANDFALL UPWARD H54<sup>SV</sup>  
 LANDFALL F438 #  
**Dam: LANDFALL ARCHER K386<sup>SV</sup>**  
 TC ABERDEEN 759<sup>SV</sup>  
 LANDFALL ARCHER H396 #  
 LANDFALL E104 #

Mid July 2023 TransTasman Angus Cattle Evaluation																		
EBV	CE-Dir	CE-Dtr	GL	BW	200	400	600	Mwt	Milk	SS	DC	CWT	EMA	Rib	Rump	RBY	IMF	DOC
	3.8	-1.4	-7.3	4.2	50	96	118	92	23	1.5	-6.3	75	6.7	1.6	1.5	0.2	1.6	4
Acc	(59%)	(47%)	(84%)	(74%)	(74%)	(72%)	(73%)	(70%)	(61%)	(69%)	(36%)	(62%)	(62%)	(63%)	(63%)	(56%)	(65%)	(54%)
Perc	41	85	15	53	51	32	48	63	12	72	12	24	43	16	19	66	64	98

BREED AVERAGE 2021 DROP CALVES	EBV	CE-Dir	CE-Dtr	GL	BWT	200	400	600	MWT	MILK	SS	DC	CWT	EMA	RIB	RUMP	RBY	IMF	DOC	\$A	\$D	\$GN	\$GS
		+2.2	+2.6	-4.8	+4.1	+50	+90	+117	+100	+17	+2.1	-4.6	+66	+6.3	0.0	-0.3	+0.5	+2.2	+20	\$197	\$163	\$259	\$181



LANDFALL ANGUS BULL SALE

**LOT 209 LANDFALL PHEASANTRY T1580<sup>PV</sup> (AI)**

Soc Id: TFA22T1580

Born: 9/08/2022

Rego. Status: HBR

Purchaser

Traits observed: GL,CE,BWT,Genomics

Index Values				
	\$A	\$D	\$GN	\$GS
\$	\$244	\$197	\$328	\$233
Perc	9	13	8	7

Genetic Status AMFU CAFU DDFU NHFU

Price

G A R PROPHET<sup>SV</sup>  
 TE MANIA KIRBY K138<sup>PV</sup>  
 TE MANIA BEEAC H17<sup>SV</sup>  
 Sire: **TE MANIA PHEASANTRY P1479<sup>PV</sup>**  
 TE MANIA GARTH G67<sup>PV</sup>  
 TE MANIA DANDLOO L256<sup>PV</sup>  
 TE MANIA DANDLOO H791<sup>SV</sup>  
 A A R TEN X 7008 S A<sup>SV</sup>  
 V A R DISCOVERY 2240<sup>PV</sup>  
 DEER VALLEY RITA 0308<sup>F</sup>  
 Dam: **LANDFALL ARCHER P109<sup>SV</sup>**  
 CARABAR DOCKLANDS D62<sup>PV</sup>  
 LANDFALL ARCHER M929<sup>F</sup>  
 LANDFALL ARCHER C300<sup>SV</sup>

Mid July 2023 TransTasman Angus Cattle Evaluation																		
EBV	CE-Dir	CE-Dtr	GL	BW	200	400	600	Mwt	Milk	SS	DC	CWT	EMA	Rib	Rump	RBY	IMF	DOC
	7.9	8.8	-10.5	1.1	42	85	108	90	20	1.7	-6.2	46	12.4	1.6	0.6	0.3	5.1	25
Acc	(59%)	(47%)	(84%)	(74%)	(74%)	(72%)	(73%)	(69%)	(62%)	(70%)	(40%)	(62%)	(63%)	(64%)	(64%)	(58%)	(66%)	(58%)
Perc	10	4	2	6	83	64	70	67	26	64	14	94	4	16	33	60	3	28

**LOT 210 LANDFALL MOMENTOUS T2111<sup>PV</sup> (ET)**

Soc Id: TFA22T2111

Born: 26/08/2022

Rego. Status: HBR

Purchaser

Traits observed: BWT,Genomics

Index Values				
	\$A	\$D	\$GN	\$GS
\$	\$224	\$186	\$299	\$210
Perc	24	24	21	23

Genetic Status AMFU CAFU DDFU NHFU

Price

G A R PROGRESS<sup>SV</sup>  
 G A R MOMENTUM<sup>PV</sup>  
 G A R BIG EYE 1770<sup>F</sup>  
 Sire: **LAWSONS MOMENTOUS M518<sup>PV</sup>**  
 TE MANIA AFRICA A217<sup>PV</sup>  
 LAWSONS AFRICA H229<sup>SV</sup>  
 LAWSONS ROCKND AMBUSH E1103<sup>PV</sup>  
 DEER VALLEY ALL IN<sup>SV</sup>  
 LANDFALL LEONARDO L24<sup>PV</sup>  
 LANDFALL JOYLE J527<sup>SV</sup>  
 Dam: **LANDFALL JOYLE P164<sup>SV</sup>**  
 PRIME JUGGERNAUT J15<sup>SV</sup>  
 LANDFALL JOYLE M635<sup>F</sup>  
 LANDFALL JOYLE D30<sup>SV</sup>

Mid July 2023 TransTasman Angus Cattle Evaluation																		
EBV	CE-Dir	CE-Dtr	GL	BW	200	400	600	Mwt	Milk	SS	DC	CWT	EMA	Rib	Rump	RBY	IMF	DOC
	-0.7	-0.3	-6.9	5	51	99	124	98	16	2.3	-3.9	63	10.7	1.2	1.9	0.7	2.7	18
Acc	(65%)	(55%)	(74%)	(74%)	(74%)	(72%)	(73%)	(71%)	(67%)	(70%)	(45%)	(66%)	(65%)	(66%)	(66%)	(61%)	(68%)	(59%)
Perc	76	79	18	70	46	26	35	53	63	40	71	60	10	22	15	34	33	56

**LOT 211 LANDFALL POISE T1884<sup>PV</sup> (ET)**

Soc Id: TFA22T1884

Born: 15/08/2022

Rego. Status: HBR

Purchaser

Traits observed: BWT,Genomics

Index Values				
	\$A	\$D	\$GN	\$GS
\$	\$221	\$183	\$298	\$206
Perc	27	27	22	26

Genetic Status AMFU CAFU DDFU NHFU

Price

DEER VALLEY ALL IN<sup>SV</sup>  
 LANDFALL LEONARDO L24<sup>PV</sup>  
 LANDFALL JOYLE J527<sup>SV</sup>  
 Sire: **LANDFALL LEONARDO P145<sup>SV</sup>**  
 PRIME JUGGERNAUT J15<sup>SV</sup>  
 LANDFALL ELSA M243<sup>F</sup>  
 LANDFALL ELSA J561<sup>F</sup>  
 CONNEALY ONWARD<sup>F</sup>  
 SITZ UPWARD 307R<sup>SV</sup>  
 SITZ HENRIETTA PRIDE 81M<sup>F</sup>  
 Dam: **LANDFALL FEARLESS H34<sup>SV</sup>**  
 ARDROSSAN ADMIRAL A2<sup>PV</sup>  
 LANDFALL FEARLESS D58<sup>SV</sup>  
 LANDFALL B101<sup>F</sup>

Mid July 2023 TransTasman Angus Cattle Evaluation																		
EBV	CE-Dir	CE-Dtr	GL	BW	200	400	600	Mwt	Milk	SS	DC	CWT	EMA	Rib	Rump	RBY	IMF	DOC
	4.4	4.7	-5.5	3.4	47	91	111	77	19	1.7	-6.4	71	4.5	2.1	1.4	-1.1	4	24
Acc	(62%)	(51%)	(74%)	(77%)	(76%)	(75%)	(75%)	(72%)	(66%)	(72%)	(41%)	(65%)	(65%)	(66%)	(66%)	(61%)	(67%)	(63%)
Perc	36	32	37	35	64	48	63	84	35	64	11	35	71	11	21	99	10	29

**LOT 212 LANDFALL MOE T1881<sup>PV</sup> (AI)**

Soc Id: TFA22T1881

Born: 15/08/2022

Rego. Status: HBR

Purchaser

Traits observed: GL,CE,BWT,Genomics

Index Values				
	\$A	\$D	\$GN	\$GS
\$	\$209	\$176	\$266	\$194
Perc	40	36	47	38

Genetic Status AMFU CAFU DDFU NHFU

Price

TE MANIA CALAMUS C46<sup>SV</sup>  
 TE MANIA FOE F734<sup>SV</sup>  
 TE MANIA DANDLOO D700<sup>F</sup>  
 Sire: **CHILTERN PARK MOE M6<sup>PV</sup>**  
 HIDDEN VALLEY TIMEOUT A45<sup>SV</sup>  
 STRATHEWEN TIMEOUT JADE F15<sup>PV</sup>  
 STRATHEWEN 1407 JADE C05<sup>PV</sup>  
 A A R TEN X 7008 S A<sup>SV</sup>  
 V A R FOREMAN 3339<sup>PV</sup>  
 SANDPOINT BLACKBIRD 8809<sup>F</sup>  
 Dam: **LANDFALL JOYLE Q1096<sup>SV</sup>**  
 TE MANIA EMPEROR E343<sup>PV</sup>  
 LANDFALL JOYLE J670<sup>F</sup>  
 LANDFALL JOYLE E655<sup>F</sup>

Mid July 2023 TransTasman Angus Cattle Evaluation																		
EBV	CE-Dir	CE-Dtr	GL	BW	200	400	600	Mwt	Milk	SS	DC	CWT	EMA	Rib	Rump	RBY	IMF	DOC
	5.6	5.7	-6.4	3.1	49	94	124	95	23	2	-5.6	66	3.8	-0.2	-0.8	0.3	1.7	33
Acc	(63%)	(51%)	(83%)	(74%)	(74%)	(72%)	(73%)	(71%)	(66%)	(70%)	(41%)	(65%)	(65%)	(65%)	(66%)	(59%)	(68%)	(58%)
Perc	26	22	24	29	56	39	35	58	9	52	25	49	79	53	59	60	61	9

BREED AVERAGE 2021 DROP CALVES	EBV	CE-Dir	CE-Dtr	GL	BWT	200	400	600	MWT	MILK	SS	DC	CWT	EMA	RIB	RUMP	RBY	IMF	DOC	\$A	\$D	\$GN	\$GS
		+2.2	+2.6	-4.8	+4.1	+50	+90	+117	+100	+17	+2.1	-4.6	+66	+6.3	0.0	-0.3	+0.5	+2.2	+20	\$197	\$163	\$259	\$181



LANDFALL ANGUS BULL SALE

**LOT 213 LANDFALL NEW GROUND T2037<sup>PV</sup> (AI)**

Soc Id: TFA22T2037

Born: 18/08/2022

Rego. Status: HBR

Purchaser

Traits observed: GL,CE,BWT,Genomics

Index Values				
	\$A	\$D	\$GN	\$GS
\$	\$226	\$196	\$291	\$213
Perc	22	14	27	20

Genetic Status AMFU CAFU DDFU NHFU

Price

A A R TEN X 7008 S A<sup>SV</sup>  
 V A R DISCOVERY 2240<sup>PV</sup>  
 DEER VALLEY RITA 0308<sup>F</sup>  
 Sire: **LANDFALL NEW GROUND N90<sup>PV</sup>**  
 MATAURI REALITY 839<sup>F</sup>  
 LANDFALL ELSA L88<sup>PV</sup>  
 LANDFALL ELSA J139<sup>F</sup>  
 PRIME JUGGERNAUT J15<sup>SV</sup>  
 LANDFALL JUGGERNAUT M813<sup>PV</sup>  
 LANDFALL FEARLESS H34<sup>SV</sup>  
 Dam: **LANDFALL JOYLE P1235<sup>SV</sup>**  
 LANDFALL COMMANDER C47<sup>SV</sup>  
 LANDFALL JOYLE H195<sup>F</sup>  
 LANDFALL JOYLE Z108<sup>F</sup>

Mid July 2023 TransTasman Angus Cattle Evaluation

EBV	CE-Dir	CE-Dtr	GL	BW	200	400	600	Mwt	Milk	SS	DC	CWT	EMA	Rib	Rump	RBY	IMF	DOC
	-0.2	3.4	-3.1	3	47	91	110	77	14	4.5	-4.2	62	14.5	0.4	-1.1	1.7	2	35
Acc	(62%)	(52%)	(83%)	(74%)	(74%)	(72%)	(73%)	(71%)	(66%)	(69%)	(40%)	(64%)	(63%)	(65%)	(65%)	(59%)	(66%)	(56%)
Perc	73	46	76	27	64	48	66	84	78	2	63	63	1	38	64	3	52	6

**LOT 214 LANDFALL BEAST MODE T1267<sup>PV</sup> (ET)**

Soc Id: TFA22T1267

Born: 28/08/2022

Rego. Status: HBR

Purchaser

Traits observed: BWT,Genomics

Index Values				
	\$A	\$D	\$GN	\$GS
\$	\$236	\$203	\$309	\$217
Perc	14	9	15	17

Genetic Status AMFU CAFU DDFU NHFU

Price

C R A BEXTOR 872 5205 608<sup>F</sup>  
 G A R PROPHET<sup>SV</sup>  
 G A R OBJECTIVE 1885<sup>F</sup>  
 Sire: **BALDRIDGE BEAST MODE B074<sup>PV</sup>**  
 STYLES UPGRADE J59<sup>F</sup>  
 BALDRIDGE ISABEL Y69<sup>F</sup>  
 BALDRIDGE ISABEL T935<sup>F</sup>  
 BOOROOMOOKA UNDERTAKEN Y145<sup>PV</sup>  
 RENNYLEA EDMUND E11<sup>PV</sup>  
 LAWSONS HENRY VIII Y5<sup>SV</sup>  
 Dam: **LANDFALL LORETTA J677<sup>SV</sup>**  
 LANDFALL TIM Z45<sup>SV</sup>  
 LANDFALL B313<sup>F</sup>  
 LANDFALL LORETTA Z217<sup>F</sup>

Mid July 2023 TransTasman Angus Cattle Evaluation

EBV	CE-Dir	CE-Dtr	GL	BW	200	400	600	Mwt	Milk	SS	DC	CWT	EMA	Rib	Rump	RBY	IMF	DOC
	4.6	5	-6	5	71	118	151	146	13	2.4	-5.3	86	2.7	-1.3	-3.3	0.2	2	31
Acc	(68%)	(59%)	(75%)	(77%)	(77%)	(75%)	(76%)	(74%)	(70%)	(73%)	(50%)	(69%)	(68%)	(69%)	(69%)	(65%)	(70%)	(65%)
Perc	34	29	30	70	1	3	4	4	82	36	32	7	88	77	92	66	52	12

**LOT 215 LANDFALL MOMENTOUS T2511<sup>PV</sup> (ET)**

Soc Id: TFA22T2511

Born: 5/08/2022

Rego. Status: HBR

Purchaser

Traits observed: Genomics

Index Values				
	\$A	\$D	\$GN	\$GS
\$	\$225	\$188	\$308	\$208
Perc	23	22	16	24

Genetic Status AMFU CAFU DDFU NHFU

Price

G A R PROGRESS<sup>SV</sup>  
 G A R MOMENTUM<sup>PV</sup>  
 G A R BIG EYE 1770<sup>F</sup>  
 Sire: **LAWSONS MOMENTOUS M518<sup>PV</sup>**  
 TE MANIA AFRICA A217<sup>PV</sup>  
 LAWSONS AFRICA H229<sup>SV</sup>  
 LAWSONS ROCKND AMBUSH E1103<sup>PV</sup>  
 BOOROOMOOKA UNDERTAKEN Y145<sup>PV</sup>  
 RENNYLEA EDMUND E11<sup>PV</sup>  
 LAWSONS HENRY VIII Y5<sup>SV</sup>  
 Dam: **LANDFALL LORETTA J677<sup>SV</sup>**  
 LANDFALL TIM Z45<sup>SV</sup>  
 LANDFALL B313<sup>F</sup>  
 LANDFALL LORETTA Z217<sup>F</sup>

Mid July 2023 TransTasman Angus Cattle Evaluation

EBV	CE-Dir	CE-Dtr	GL	BW	200	400	600	Mwt	Milk	SS	DC	CWT	EMA	Rib	Rump	RBY	IMF	DOC
	1.9	-1.9	-5.8	4.8	50	93	111	98	16	2.2	-4.1	61	10	0	-0.5	0.8	4.4	35
Acc	(68%)	(59%)	(75%)	(76%)	(77%)	(76%)	(76%)	(74%)	(70%)	(73%)	(49%)	(70%)	(68%)	(70%)	(70%)	(65%)	(71%)	(66%)
Perc	58	88	33	66	51	41	63	54	57	44	66	66	13	48	53	28	7	6

**LOT 216 LANDFALL NEW GROUND T1185<sup>PV</sup> (AI)**

Soc Id: TFA22T1185

Born: 11/08/2022

Rego. Status: HBR

Purchaser

Traits observed: GL,CE,BWT,Genomics

Index Values				
	\$A	\$D	\$GN	\$GS
\$	\$206	\$170	\$281	\$186
Perc	44	43	35	48

Genetic Status AMFU CAFU DDFU NHFU

Price

A A R TEN X 7008 S A<sup>SV</sup>  
 V A R DISCOVERY 2240<sup>PV</sup>  
 DEER VALLEY RITA 0308<sup>F</sup>  
 Sire: **LANDFALL NEW GROUND N90<sup>PV</sup>**  
 MATAURI REALITY 839<sup>F</sup>  
 LANDFALL ELSA L88<sup>PV</sup>  
 LANDFALL ELSA J139<sup>F</sup>  
 A A R TEN X 7008 S A<sup>SV</sup>  
 V A R FOREMAN 3339<sup>PV</sup>  
 SANDPOINT BLACKBIRD 8809<sup>F</sup>  
 Dam: **LANDFALL DAME N322<sup>SV</sup>**  
 CONNEALY CONFIDENCE 0100<sup>F</sup>  
 LANDFALL DAME K81<sup>F</sup>  
 LANDFALL DAME H189<sup>F</sup>

Mid July 2023 TransTasman Angus Cattle Evaluation

EBV	CE-Dir	CE-Dtr	GL	BW	200	400	600	Mwt	Milk	SS	DC	CWT	EMA	Rib	Rump	RBY	IMF	DOC
	1.1	6.2	-7.7	3.2	54	97	120	106	10	1.8	-2.7	57	7.4	3.6	2.8	0.2	2.2	30
Acc	(63%)	(53%)	(84%)	(75%)	(75%)	(73%)	(74%)	(72%)	(67%)	(71%)	(41%)	(65%)	(64%)	(65%)	(65%)	(60%)	(67%)	(58%)
Perc	64	18	11	31	32	31	42	40	95	60	91	76	35	3	8	66	46	13

BREED AVERAGE 2021 DROP CALVES	EBV	CE-Dir	CE-Dtr	GL	BWT	200	400	600	MWT	MILK	SS	DC	CWT	EMA	RIB	RUMP	RBY	IMF	DOC	\$A	\$D	\$GN	\$GS
		+2.2	+2.6	-4.8	+4.1	+50	+90	+117	+100	+17	+2.1	-4.6	+66	+6.3	0.0	-0.3	+0.5	+2.2	+20	\$197	\$163	\$259	\$181



LANDFALL ANGUS BULL SALE

**LOT 217 LANDFALL PHEASANTRY T1223 PV (AI)**

Soc Id: TFA22T1223

Born: 16/08/2022

Rego. Status: APR

Purchaser

Traits observed: GL,CE,BWT,Genomics

Index Values				
	\$A	\$D	\$GN	\$GS
\$	\$231	\$197	\$293	\$221
Perc	18	13	25	14

Genetic Status AMFU CAFU DDFU NHFU  
Price

G A R PROPHET SV  
TE MANIA KIRBY K138 PV  
TE MANIA BEEAC H17 SV  
Sire: **TE MANIA PHEASANTRY P1479 PV**  
TE MANIA GARTH G67 PV  
TE MANIA DANDLOO L256 PV  
TE MANIA DANDLOO H791 SV  
AYRVALE BARTEL E7 PV  
LANDFALL MOJO M45 SV  
LANDFALL ELSA K696 #  
Dam: **LANDFALL P205 SV**  
LANDFALL HANK H68 PV  
LANDFALL M525 #  
LANDFALL D395 #

Mid July 2023 TransTasman Angus Cattle Evaluation

EBV	CE-Dir	CE-Dtr	GL	BW	200	400	600	Mwt	Milk	SS	DC	CWT	EMA	Rib	Rump	RBY	IMF	DOC
	4.1	9.1	-4.3	4.7	51	101	130	126	13	3.4	-5.8	72	8.6	-1.4	-2	0.8	3.6	1
Acc	(58%)	(46%)	(83%)	(74%)	(73%)	(72%)	(72%)	(68%)	(60%)	(68%)	(38%)	(61%)	(62%)	(63%)	(63%)	(57%)	(65%)	(57%)
Perc	39	3	57	64	44	21	23	14	83	11	21	33	23	79	79	28	15	99

**LOT 218 LANDFALL NEW GROUND T1196 PV (AI)**

Soc Id: TFA22T1196

Born: 12/08/2022

Rego. Status: HBR

Purchaser

Traits observed: GL,CE,BWT,Genomics

Index Values				
	\$A	\$D	\$GN	\$GS
\$	\$207	\$184	\$261	\$196
Perc	42	25	52	37

Genetic Status AMFU CAFU DDFU NHFU  
Price

A A R TEN X 7008 S A SV  
V A R DISCOVERY 2240 PV  
DEER VALLEY RITA 0308 #  
Sire: **LANDFALL NEW GROUND N90 PV**  
MATAURI REALITY 839 #  
LANDFALL ELSA L88 PV  
LANDFALL ELSA J139 #  
BOOROOMOOKA UNDERTAKEN Y145 PV  
RENNYLEA EDMUND E11 PV  
LAWSON'S HENRY VIII Y5 SV  
Dam: **LANDFALL JOYLE N645 SV**  
SITZ UPWARD 307R SV  
LANDFALL JOYLE K75 #  
LANDFALL JOYLE D30 SV

Mid July 2023 TransTasman Angus Cattle Evaluation

EBV	CE-Dir	CE-Dtr	GL	BW	200	400	600	Mwt	Milk	SS	DC	CWT	EMA	Rib	Rump	RBY	IMF	DOC
	2.3	1	-8.3	3.1	49	101	125	110	17	4.8	-6.3	69	7.2	3.6	1.2	0.3	1.6	28
Acc	(65%)	(56%)	(84%)	(74%)	(75%)	(73%)	(73%)	(72%)	(66%)	(70%)	(44%)	(65%)	(65%)	(66%)	(66%)	(60%)	(68%)	(59%)
Perc	55	69	8	29	54	21	33	33	51	1	12	41	37	3	23	60	64	19

**LOT 219 LANDFALL QUARTZ T1180 PV (AI)**

Soc Id: TFA22T1180

Born: 10/08/2022

Rego. Status: HBR

Purchaser

Traits observed: GL,CE,BWT,Genomics

Index Values				
	\$A	\$D	\$GN	\$GS
\$	\$215	\$183	\$280	\$201
Perc	33	27	36	31

Genetic Status AMFU CAFU DDFU NHFU  
Price

V A R DISCOVERY 2240 PV  
LANDFALL NEW GROUND N90 PV  
LANDFALL ELSA L88 PV  
Sire: **LANDFALL NEW GROUND Q6 PV**  
BOWMONT KING K306 PV  
LANDFALL DAINTY N731 SV  
LANDFALL DAINTY J503 #  
TE MANIA BARTEL B219 PV  
AYRVALE BARTEL E7 PV  
EAGLEHAWK JEDDA B32 SV  
Dam: **LANDFALL ARCHER N179 SV**  
S A V REGISTRY 2831 #  
LANDFALL ARCHER L1052 #  
LANDFALL G573 #

Mid July 2023 TransTasman Angus Cattle Evaluation

EBV	CE-Dir	CE-Dtr	GL	BW	200	400	600	Mwt	Milk	SS	DC	CWT	EMA	Rib	Rump	RBY	IMF	DOC
	6.7	2.9	-7.2	3.9	56	111	143	129	17	3.2	-4.4	79	3.5	-0.2	-0.4	0.1	2.5	24
Acc	(59%)	(47%)	(84%)	(74%)	(73%)	(71%)	(71%)	(68%)	(60%)	(67%)	(38%)	(61%)	(60%)	(62%)	(62%)	(56%)	(64%)	(55%)
Perc	17	51	15	46	22	7	8	11	51	14	57	16	82	53	51	71	38	29

**LOT 220 LANDFALL NEW GROUND T1166 PV (AI)**

Soc Id: TFA22T1166

Born: 8/08/2022

Rego. Status: HBR

Purchaser

Traits observed: GL,CE,BWT,Genomics

Index Values				
	\$A	\$D	\$GN	\$GS
\$	\$241	\$212	\$307	\$223
Perc	11	5	17	13

Genetic Status AMFU CAFU DDFU NHFU  
Price

A A R TEN X 7008 S A SV  
V A R DISCOVERY 2240 PV  
DEER VALLEY RITA 0308 #  
Sire: **LANDFALL NEW GROUND N90 PV**  
MATAURI REALITY 839 #  
LANDFALL ELSA L88 PV  
LANDFALL ELSA J139 #  
TE MANIA BARTEL B219 PV  
AYRVALE BARTEL E7 PV  
EAGLEHAWK JEDDA B32 SV  
Dam: **LANDFALL ELSA N156 PV**  
SITZ UPWARD 307R SV  
LANDFALL ELSA L346 SV  
LANDFALL ELSA H106 #

Mid July 2023 TransTasman Angus Cattle Evaluation

EBV	CE-Dir	CE-Dtr	GL	BW	200	400	600	Mwt	Milk	SS	DC	CWT	EMA	Rib	Rump	RBY	IMF	DOC
	6.8	6.8	-10	1.8	56	98	120	100	17	4.1	-4.8	70	11.2	0.4	0	1.6	0.5	17
Acc	(64%)	(55%)	(84%)	(74%)	(75%)	(73%)	(74%)	(72%)	(67%)	(70%)	(44%)	(65%)	(65%)	(66%)	(66%)	(61%)	(68%)	(59%)
Perc	17	13	2	11	25	29	42	50	47	4	46	39	8	38	44	4	89	66

BREED AVERAGE 2021 DROP CALVES	EBV	CE-Dir	CE-Dtr	GL	BWT	200	400	600	MWT	MILK	SS	DC	CWT	EMA	RIB	RUMP	RBY	IMF	DOC	\$A	\$D	\$GN	\$GS
		+2.2	+2.6	-4.8	+4.1	+50	+90	+117	+100	+17	+2.1	-4.6	+66	+6.3	0.0	-0.3	+0.5	+2.2	+20	\$197	\$163	\$259	\$181





LANDFALL ANGUS BULL SALE

**LOT 221 LANDFALL MOMENTOUS T2514<sup>PV</sup> (ET)**

Soc Id: TFA22T2514

Born: 6/08/2022

Rego. Status: HBR

Purchaser

Traits observed: Genomics

Index Values				
	\$A	\$D	\$GN	\$GS
\$	\$209	\$168	\$282	\$196
Perc	40	46	34	37

Genetic Status AMFU CAFU DDFU NHFU

Price

G A R PROGRESS<sup>SV</sup>  
 G A R MOMENTUM<sup>PV</sup>  
 G A R BIG EYE 1770<sup>#</sup>  
 Sire: **LAWSONS MOMENTOUS M518<sup>PV</sup>**  
 TE MANIA AFRICA A217<sup>PV</sup>  
 LAWSONS AFRICA H229<sup>SV</sup>  
 LAWSONS ROCKND AMBUSH E1103<sup>PV</sup>  
 RENNYLEA EDMUND E11<sup>PV</sup>  
 LANDFALL KEYSTONE K132<sup>PV</sup>  
 LANDFALL ARCHER H807<sup>SV</sup>  
 Dam: **LANDFALL SALLY P36<sup>SV</sup>**  
 EF COMPLEMENT 8088<sup>PV</sup>  
 LANDFALL SALLY M1009<sup>#</sup>  
 LANDFALL SALLY G564<sup>#</sup>

Mid July 2023 TransTasman Angus Cattle Evaluation

EBV	CE-Dir	CE-Dtr	GL	BW	200	400	600	Mwt	Milk	SS	DC	CWT	EMA	Rib	Rump	RBY	IMF	DOC
	-4.2	1.8	-7.8	5.1	51	96	124	112	12	2	-4.4	67	10.6	-0.8	-1.2	0.6	4.1	35
Acc	(65%)	(56%)	(74%)	(74%)	(75%)	(73%)	(74%)	(72%)	(68%)	(71%)	(46%)	(67%)	(66%)	(67%)	(67%)	(62%)	(69%)	(58%)
Perc	90	62	11	72	47	32	34	30	89	52	57	48	10	67	66	40	9	6

**LOT 222 LANDFALL POISE T1191<sup>PV</sup> (AI)**

Soc Id: TFA22T1191

Born: 10/08/2022

Rego. Status: HBR

Purchaser

Traits observed: GL,CE,BWT,Genomics

Index Values				
	\$A	\$D	\$GN	\$GS
\$	\$225	\$187	\$306	\$209
Perc	22	22	17	24

Genetic Status AMFU CAFU DDFU NHFU

Price

DEER VALLEY ALL IN<sup>SV</sup>  
 LANDFALL LEONARDO L24<sup>PV</sup>  
 LANDFALL JOYLE J527<sup>SV</sup>  
 Sire: **LANDFALL LEONARDO P145<sup>SV</sup>**  
 PRIME JUGGERNAUT J15<sup>SV</sup>  
 LANDFALL ELSA M243<sup>#</sup>  
 LANDFALL ELSA J561<sup>#</sup>  
 CONNEALY CONSENSUS 7229<sup>SV</sup>  
 V A R GENERATION 2100<sup>PV</sup>  
 SANDPOINT BLACKBIRD 8809<sup>#</sup>  
 Dam: **LANDFALL CARAWAY N720<sup>#</sup>**  
 LANDFALL COMMANDER C47<sup>SV</sup>  
 LANDFALL CARAWAY G273<sup>SV</sup>  
 LANDFALL CARAWAY E505<sup>#</sup>

Mid July 2023 TransTasman Angus Cattle Evaluation

EBV	CE-Dir	CE-Dtr	GL	BW	200	400	600	Mwt	Milk	SS	DC	CWT	EMA	Rib	Rump	RBY	IMF	DOC
	6.4	2.5	-8	2.3	49	103	128	92	28	1.2	-5	83	5.3	2.7	3.8	-0.7	2.7	19
Acc	(60%)	(48%)	(83%)	(74%)	(73%)	(72%)	(72%)	(69%)	(61%)	(68%)	(37%)	(61%)	(62%)	(63%)	(63%)	(57%)	(64%)	(58%)
Perc	20	55	9	16	55	16	28	64	2	81	40	10	61	6	4	96	33	52

**LOT 223 LANDFALL LORENZO T335<sup>PV</sup> (AI)**

Soc Id: TFA22T335

Born: 28/07/2022

Rego. Status: HBR

Purchaser

Traits observed: GL,CE,BWT,Genomics

Index Values				
	\$A	\$D	\$GN	\$GS
\$	\$251	\$213	\$328	\$237
Perc	6	5	7	6

Genetic Status AMFU CAFU DDFU NHFU

Price

G A R INGENUITY<sup>#</sup>  
 H P C A INTENSITY<sup>#</sup>  
 G A R PREDESTINED 287L<sup>#</sup>  
 Sire: **RENNYLEA L519<sup>PV</sup>**  
 TE MANIA BERKLEY B1<sup>PV</sup>  
 RENNYLEA H414<sup>SV</sup>  
 RENNYLEA C310<sup>#</sup>  
 DEER VALLEY ALL IN<sup>SV</sup>  
 LANDFALL LEONARDO L24<sup>PV</sup>  
 LANDFALL JOYLE J527<sup>SV</sup>  
 Dam: **LANDFALL ELSA P35<sup>SV</sup>**  
 PRIME JUGGERNAUT J15<sup>SV</sup>  
 LANDFALL ELSA M1120<sup>#</sup>  
 LANDFALL ELSA F166<sup>#</sup>

Mid July 2023 TransTasman Angus Cattle Evaluation

EBV	CE-Dir	CE-Dtr	GL	BW	200	400	600	Mwt	Milk	SS	DC	CWT	EMA	Rib	Rump	RBY	IMF	DOC
	5.1	3.6	-8.5	4.2	59	111	140	124	21	3.1	-6	82	9.1	0.3	0.2	0.4	2.6	21
Acc	(64%)	(55%)	(84%)	(75%)	(75%)	(73%)	(73%)	(72%)	(67%)	(70%)	(47%)	(66%)	(65%)	(66%)	(66%)	(61%)	(68%)	(59%)
Perc	30	43	7	53	13	6	10	16	22	16	17	11	19	40	40	53	35	45

**LOT 224 LANDFALL NEW GROUND T1206<sup>PV</sup> (AI)**

Soc Id: TFA22T1206

Born: 14/08/2022

Rego. Status: HBR

Purchaser

Traits observed: GL,CE,BWT,Genomics

Index Values				
	\$A	\$D	\$GN	\$GS
\$	\$248	\$208	\$326	\$239
Perc	7	7	8	5

Genetic Status AMFU CAFU DDFU NHFU

Price

A A R TEN X 7008 S A<sup>SV</sup>  
 V A R DISCOVERY 2240<sup>PV</sup>  
 DEER VALLEY RITA 0308<sup>#</sup>  
 Sire: **LANDFALL NEW GROUND N90<sup>PV</sup>**  
 MATAURI REALITY 839<sup>#</sup>  
 LANDFALL ELSA L88<sup>PV</sup>  
 LANDFALL ELSA J139<sup>#</sup>  
 EF COMPLEMENT 8088<sup>PV</sup>  
 LANDFALL COMPLEMENT M503<sup>PV</sup>  
 LANDFALL ELSA G455<sup>SV</sup>  
 Dam: **LANDFALL FEARLESS P1543<sup>SV</sup>**  
 PRIME JUGGERNAUT J15<sup>SV</sup>  
 LANDFALL FEARLESS M623<sup>#</sup>  
 LANDFALL FEARLESS H34<sup>SV</sup>

Mid July 2023 TransTasman Angus Cattle Evaluation

EBV	CE-Dir	CE-Dtr	GL	BW	200	400	600	Mwt	Milk	SS	DC	CWT	EMA	Rib	Rump	RBY	IMF	DOC
	1.9	2.6	-6.3	4.1	60	108	137	115	13	6	-5.9	78	10.3	3.2	1.8	0	3	35
Acc	(62%)	(52%)	(83%)	(74%)	(74%)	(72%)	(72%)	(71%)	(65%)	(69%)	(40%)	(63%)	(63%)	(64%)	(64%)	(58%)	(66%)	(56%)
Perc	58	54	25	51	12	10	13	25	84	1	19	18	12	4	16	77	26	6

BREED AVERAGE 2021 DROP CALVES	EBV	CE-Dir	CE-Dtr	GL	BWT	200	400	600	MWT	MILK	SS	DC	CWT	EMA	RIB	RUMP	RBY	IMF	DOC	\$A	\$D	\$GN	\$GS
		+2.2	+2.6	-4.8	+4.1	+50	+90	+117	+100	+17	+2.1	-4.6	+66	+6.3	0.0	-0.3	+0.5	+2.2	+20	\$197	\$163	\$259	\$181



LANDFALL ANGUS BULL SALE

**LOT 225 LANDFALL QUARTZ T277<sup>PV</sup> (AI)**

Soc Id: TFA22T277

Born: 27/07/2022

Rego. Status: HBR

Purchaser

Traits observed: GL,CE,BWT,Genomics

Index Values				
	\$A	\$D	\$GN	\$GS
\$	\$225	\$183	\$300	\$208
Perc	23	27	21	24

Genetic Status AMFU CAFU DDFU NHFU

Price

V A R DISCOVERY 2240<sup>PV</sup>  
 LANDFALL NEW GROUND N90<sup>PV</sup>  
 LANDFALL ELSA L88<sup>PV</sup>  
 Sire: **LANDFALL NEW GROUND Q6<sup>PV</sup>**  
 BOWMONT KING K306<sup>PV</sup>  
 LANDFALL DAINTY N731<sup>SV</sup>  
 LANDFALL DAINTY J503<sup>F</sup>  
 H P C A INTENSITY<sup>F</sup>  
 RENNYLEA L519<sup>PV</sup>  
 RENNYLEA H414<sup>SV</sup>  
 Dam: **LANDFALL ELSA R300<sup>PV</sup>**  
 V A R FOREMAN 3339<sup>PV</sup>  
 LANDFALL ELSA P788<sup>SV</sup>  
 LANDFALL ELSA J1077<sup>F</sup>

Mid July 2023 TransTasman Angus Cattle Evaluation																		
EBV	CE-Dir	CE-Dtr	GL	BW	200	400	600	Mwt	Milk	SS	DC	CWT	EMA	Rib	Rump	RBY	IMF	DOC
	6.2	5.1	-6.9	3.8	56	109	142	125	17	0.9	-3.1	78	9.1	1.1	-0.5	0.4	2.6	27
Acc	(58%)	(46%)	(84%)	(73%)	(73%)	(70%)	(71%)	(68%)	(60%)	(67%)	(37%)	(61%)	(60%)	(62%)	(62%)	(55%)	(64%)	(56%)
Perc	21	28	18	44	24	9	9	14	50	88	86	18	19	24	53	53	35	21

**LOT 226 LANDFALL LORENZO T2549<sup>PV</sup> (AI)**

Soc Id: TFA22T2549

Born: 11/08/2022

Rego. Status: HBR

Purchaser

Traits observed: GL,Genomics

Index Values				
	\$A	\$D	\$GN	\$GS
\$	\$236	\$189	\$315	\$223
Perc	14	20	12	13

Genetic Status AMFU CAFU DDFU NHFU

Price

G A R INGENUITY<sup>F</sup>  
 H P C A INTENSITY<sup>F</sup>  
 G A R PREDESTINED 287L<sup>F</sup>  
 Sire: **RENNYLEA L519<sup>PV</sup>**  
 TE MANIA BERKLEY B1<sup>PV</sup>  
 RENNYLEA H414<sup>SV</sup>  
 RENNYLEA C310<sup>F</sup>  
 TC ABERDEEN 759<sup>SV</sup>  
 LANDFALL HANK H68<sup>PV</sup>  
 LANDFALL POLLY F353<sup>SV</sup>  
 Dam: **LANDFALL ARCHER P932<sup>SV</sup>**  
 LANDFALL JAGGER J7<sup>F</sup>  
 LANDFALL ARCHER L370<sup>F</sup>  
 LANDFALL ARCHER J110<sup>F</sup>

Mid July 2023 TransTasman Angus Cattle Evaluation																		
EBV	CE-Dir	CE-Dtr	GL	BW	200	400	600	Mwt	Milk	SS	DC	CWT	EMA	Rib	Rump	RBY	IMF	DOC
	7.3	6.2	-8.3	2.9	51	97	128	111	18	1.4	-5.2	68	8.5	0.8	0.3	0.1	3.9	26
Acc	(64%)	(56%)	(83%)	(73%)	(74%)	(73%)	(73%)	(72%)	(67%)	(70%)	(47%)	(66%)	(65%)	(66%)	(66%)	(61%)	(68%)	(58%)
Perc	14	18	8	25	43	29	28	32	44	75	34	45	24	30	38	71	11	22

**LOT 227 LANDFALL LORENZO T419<sup>PV</sup> (AI)**

Soc Id: TFA22T419

Born: 31/07/2022

Rego. Status: HBR

Purchaser

Traits observed: GL,CE,BWT,Genomics

Index Values				
	\$A	\$D	\$GN	\$GS
\$	\$225	\$182	\$301	\$209
Perc	23	28	20	23

Genetic Status AMFU CAFU DDFU NHFU

Price

G A R INGENUITY<sup>F</sup>  
 H P C A INTENSITY<sup>F</sup>  
 G A R PREDESTINED 287L<sup>F</sup>  
 Sire: **RENNYLEA L519<sup>PV</sup>**  
 TE MANIA BERKLEY B1<sup>PV</sup>  
 RENNYLEA H414<sup>SV</sup>  
 RENNYLEA C310<sup>F</sup>  
 LD CAPITALIST 316<sup>PV</sup>  
 LANDFALL CAPITALIST P928<sup>SV</sup>  
 LANDFALL L1005<sup>F</sup>  
 Dam: **LANDFALL ELSA R1874<sup>SV</sup>**  
 V A R RESERVE 1111<sup>PV</sup>  
 LANDFALL ELSA L772<sup>F</sup>  
 LANDFALL ELSA G455<sup>SV</sup>

Mid July 2023 TransTasman Angus Cattle Evaluation																		
EBV	CE-Dir	CE-Dtr	GL	BW	200	400	600	Mwt	Milk	SS	DC	CWT	EMA	Rib	Rump	RBY	IMF	DOC
	1.3	1.8	-2.4	5.2	54	98	128	119	11	0.7	-4.7	86	8.7	0.9	0.5	0.4	3.4	18
Acc	(62%)	(53%)	(83%)	(73%)	(73%)	(71%)	(72%)	(70%)	(66%)	(69%)	(46%)	(64%)	(63%)	(65%)	(65%)	(60%)	(67%)	(55%)
Perc	63	62	84	74	33	27	27	21	91	92	48	7	22	28	35	53	18	58

**LOT 228 LANDFALL MOE T191<sup>PV</sup> (AI)**

Soc Id: TFA22T191

Born: 24/07/2022

Rego. Status: HBR

Purchaser

Traits observed: GL,CE,BWT,Genomics

Index Values				
	\$A	\$D	\$GN	\$GS
\$	\$199	\$163	\$259	\$187
Perc	51	54	54	46

Genetic Status AMFU CAFU DDFU NHFU

Price

TE MANIA CALAMUS C46<sup>SV</sup>  
 TE MANIA FOE F734<sup>SV</sup>  
 TE MANIA DANDLOO D700<sup>F</sup>  
 Sire: **CHILTERN PARK MOE M6<sup>PV</sup>**  
 HIDDEN VALLEY TIMEOUT A45<sup>SV</sup>  
 STRATHEWEN TIMEOUT JADE F15<sup>PV</sup>  
 STRATHEWEN 1407 JADE C05<sup>PV</sup>  
 A A R TEN X 7008 S A<sup>SV</sup>  
 V A R DISCOVERY 2240<sup>PV</sup>  
 DEER VALLEY RITA 0308<sup>F</sup>  
 Dam: **LANDFALL ARCHER P56<sup>SV</sup>**  
 CARABAR DOCKLANDS D62<sup>PV</sup>  
 LANDFALL ARCHER M953<sup>F</sup>  
 LANDFALL ARCHER C300<sup>SV</sup>

Mid July 2023 TransTasman Angus Cattle Evaluation																		
EBV	CE-Dir	CE-Dtr	GL	BW	200	400	600	Mwt	Milk	SS	DC	CWT	EMA	Rib	Rump	RBY	IMF	DOC
	9.4	6	-6.9	0.9	42	85	112	90	17	2.8	-6.2	56	3.3	1	0.5	-0.5	3.6	33
Acc	(64%)	(52%)	(83%)	(75%)	(75%)	(73%)	(74%)	(71%)	(66%)	(70%)	(42%)	(66%)	(65%)	(66%)	(66%)	(60%)	(69%)	(59%)
Perc	4	19	18	5	82	65	62	67	53	23	14	78	83	26	35	93	15	8

BREED AVERAGE 2021 DROP CALVES		CE-Dir	CE-Dtr	GL	BWT	200	400	600	MWT	MILK	SS	DC	CWT	EMA	RIB	RUMP	RBY	IMF	DOC	\$A	\$D	\$GN	\$GS
	EBV	+2.2	+2.6	-4.8	+4.1	+50	+90	+117	+100	+17	+2.1	-4.6	+66	+6.3	0.0	-0.3	+0.5	+2.2	+20	\$197	\$163	\$259	\$181



LANDFALL ANGUS BULL SALE

**LOT 229 LANDFALL QUARTZ T1160<sup>PV</sup> (AI)**

Soc Id: TFA22T1160

Born: 5/08/2022

Rego. Status: HBR

Purchaser

Traits observed: GL,CE,BWT,Genomics

Index Values				
	\$A	\$D	\$GN	\$GS
\$	\$203	\$172	\$269	\$182
Perc	47	41	45	52

Genetic Status AMFU CAFU DDFU NHFU

Price

V A R DISCOVERY 2240<sup>PV</sup>  
 LANDFALL NEW GROUND N90<sup>PV</sup>  
 LANDFALL ELSA L88<sup>PV</sup>  
 Sire: **LANDFALL NEW GROUND Q6<sup>PV</sup>**  
 BOWMONT KING K306<sup>PV</sup>  
 LANDFALL DAINTY N731<sup>SV</sup>  
 LANDFALL DAINTY J503<sup>#</sup>  
 MCC DAYBREAK<sup>#</sup>  
 G A R SUNRISE<sup>SV</sup>  
 G A R OBJECTIVE R227<sup>#</sup>  
 Dam: **LANDFALL ENID N929<sup>SV</sup>**  
 LANDFALL UNLIMITED G306<sup>SV</sup>  
 LANDFALL ENID J227<sup>SV</sup>  
 LANDFALL ENID G601<sup>#</sup>

Mid July 2023 TransTasman Angus Cattle Evaluation																		
EBV	CE-Dir	CE-Dtr	GL	BW	200	400	600	Mwt	Milk	SS	DC	CWT	EMA	Rib	Rump	RBY	IMF	DOC
	6.3	2.6	-7.1	2.4	48	89	109	88	15	0.8	-4.4	58	6.9	0.6	0	0.3	1.9	19
Acc	(56%)	(44%)	(84%)	(74%)	(73%)	(70%)	(71%)	(68%)	(60%)	(66%)	(34%)	(60%)	(59%)	(61%)	(61%)	(55%)	(63%)	(55%)
Perc	20	54	16	17	58	54	67	69	69	90	57	75	41	34	44	60	55	53

**LOT 230 LANDFALL QUARTZ T11<sup>PV</sup> (AI)**

Soc Id: TFA22T11

Born: 16/07/2022

Rego. Status: HBR

Purchaser

Traits observed: GL,CE,BWT,Genomics

Index Values				
	\$A	\$D	\$GN	\$GS
\$	\$227	\$190	\$295	\$213
Perc	21	19	24	19

Genetic Status AMFU CAFU DDFU NHFU

Price

V A R DISCOVERY 2240<sup>PV</sup>  
 LANDFALL NEW GROUND N90<sup>PV</sup>  
 LANDFALL ELSA L88<sup>PV</sup>  
 Sire: **LANDFALL NEW GROUND Q6<sup>PV</sup>**  
 BOWMONT KING K306<sup>PV</sup>  
 LANDFALL DAINTY N731<sup>SV</sup>  
 LANDFALL DAINTY J503<sup>#</sup>  
 LANDFALL KEYSTONE K132<sup>PV</sup>  
 LANDFALL KEYSTONE P64<sup>SV</sup>  
 LANDFALL JOYLE M69<sup>#</sup>  
 Dam: **LANDFALL R623<sup>PV</sup>**  
 LANDFALL MOJO M45<sup>SV</sup>  
 LANDFALL P154<sup>PV</sup>  
 LANDFALL M1664<sup>SV</sup>

Mid July 2023 TransTasman Angus Cattle Evaluation																		
EBV	CE-Dir	CE-Dtr	GL	BW	200	400	600	Mwt	Milk	SS	DC	CWT	EMA	Rib	Rump	RBY	IMF	DOC
	10	7.5	-12.5	1.9	54	109	141	117	23	3.1	-4.9	77	6.2	1.6	-0.7	0.1	2.5	5
Acc	(55%)	(43%)	(83%)	(73%)	(73%)	(70%)	(71%)	(67%)	(59%)	(66%)	(33%)	(60%)	(59%)	(61%)	(61%)	(54%)	(63%)	(53%)
Perc	3	9	1	12	30	8	10	23	9	16	43	19	49	16	57	71	38	97

**LOT 231 LANDFALL LORENZO T1228<sup>PV</sup> (AI)**

Soc Id: TFA22T1228

Born: 17/08/2022

Rego. Status: HBR

Purchaser

Traits observed: GL,Genomics

Index Values				
	\$A	\$D	\$GN	\$GS
\$	\$217	\$187	\$271	\$204
Perc	31	23	43	28

Genetic Status AMFU CAFU DDFU NHFU

Price

G A R INGENUITY<sup>#</sup>  
 H P C A INTENSITY<sup>#</sup>  
 G A R PREDESTINED 287L<sup>#</sup>  
 Sire: **RENNYLEA L519<sup>PV</sup>**  
 TE MANIA BERKLEY B1<sup>PV</sup>  
 RENNYLEA H414<sup>SV</sup>  
 RENNYLEA C310<sup>#</sup>  
 BASIN FRANCHISE P142<sup>#</sup>  
 EF COMPLEMENT 8088<sup>PV</sup>  
 EF EVERELDA ENTENSE 6117<sup>#</sup>  
 Dam: **LANDFALL ARCHER P1107<sup>PV</sup>**  
 STEVENSON CATTLEMAN R142<sup>#</sup>  
 LANDFALL ARCHER F95<sup>SV</sup>  
 LANDFALL ARCHER C4<sup>SV</sup>

Mid July 2023 TransTasman Angus Cattle Evaluation																		
EBV	CE-Dir	CE-Dtr	GL	BW	200	400	600	Mwt	Milk	SS	DC	CWT	EMA	Rib	Rump	RBY	IMF	DOC
	-6.1	-2.6	-4.8	6.8	53	97	127	119	14	1.5	-8.1	63	8.4	1.9	1.4	0.8	1.5	33
Acc	(65%)	(57%)	(83%)	(73%)	(74%)	(73%)	(73%)	(72%)	(68%)	(70%)	(50%)	(66%)	(65%)	(67%)	(67%)	(62%)	(68%)	(60%)
Perc	94	91	49	94	34	31	30	21	77	72	1	61	25	13	21	28	67	9

**LOT 232 LANDFALL KEYSTONE T2544<sup>PV</sup> (ET)**

Soc Id: TFA22T2544

Born: 11/08/2022

Rego. Status: HBR

Purchaser

Traits observed: Genomics

Index Values				
	\$A	\$D	\$GN	\$GS
\$	\$200	\$169	\$260	\$185
Perc	51	45	52	48

Genetic Status AMFU CAFU DDFU NHFU

Price

BOOROOMOOKA UNDERTAKEN Y145<sup>PV</sup>  
 RENNYLEA EDMUND E11<sup>PV</sup>  
 LAWSONS HENRY VIII Y5<sup>SV</sup>  
 Sire: **LANDFALL KEYSTONE K132<sup>PV</sup>**  
 S A V FRONT RUNNER 0713<sup>#</sup>  
 LANDFALL ARCHER H807<sup>SV</sup>  
 LANDFALL ARCHER X9<sup>PV</sup>  
 V A R DISCOVERY 2240<sup>PV</sup>  
 LANDFALL NEW GROUND N90<sup>PV</sup>  
 LANDFALL ELSA L88<sup>PV</sup>  
 Dam: **LANDFALL JOYLE Q1240<sup>SV</sup>**  
 LANDFALL NET WORTH D20<sup>SV</sup>  
 LANDFALL JOYLE F363<sup>#</sup>  
 LANDFALL JOYLE D592<sup>#</sup>

Mid July 2023 TransTasman Angus Cattle Evaluation																		
EBV	CE-Dir	CE-Dtr	GL	BW	200	400	600	Mwt	Milk	SS	DC	CWT	EMA	Rib	Rump	RBY	IMF	DOC
	8.1	11	-7.3	0.7	46	98	125	116	15	2.4	-3.6	79	5.7	1.6	1.6	0.3	2.2	28
Acc	(65%)	(56%)	(74%)	(73%)	(74%)	(73%)	(73%)	(72%)	(68%)	(70%)	(45%)	(66%)	(65%)	(66%)	(66%)	(62%)	(68%)	(59%)
Perc	9	1	15	4	67	27	33	25	65	36	78	16	56	16	18	60	46	19

BREED AVERAGE 2021 DROP CALVES	EBV	CE-Dir	CE-Dtr	GL	BWT	200	400	600	MWT	MILK	SS	DC	CWT	EMA	RIB	RUMP	RBY	IMF	DOC	\$A	\$D	\$GN	\$GS
		+2.2	+2.6	-4.8	+4.1	+50	+90	+117	+100	+17	+2.1	-4.6	+66	+6.3	0.0	-0.3	+0.5	+2.2	+20	\$197	\$163	\$259	\$181



LANDFALL ANGUS BULL SALE

**LOT 233 LANDFALL BEAST MODE T1324<sup>PV</sup> (ET)**

Soc Id: TFA22T1324

Born: 8/09/2022

Rego. Status: HBR

Purchaser

Traits observed: BWT,Genomics

Index Values				
	\$A	\$D	\$GN	\$GS
\$	\$226	\$198	\$303	\$201
Perc	22	13	18	31

Genetic Status AMFU CAFU DDFU NHFU

Price

C R A BEXTOR 872 5205 608<sup>#</sup>  
 G A R PROPHET<sup>SV</sup>  
 G A R OBJECTIVE 1885<sup>#</sup>  
 Sire: **BALDRIDGE BEAST MODE B074<sup>PV</sup>**  
 STYLES UPGRADE J59<sup>#</sup>  
 BALDRIDGE ISABEL Y69<sup>#</sup>  
 BALDRIDGE ISABEL T935<sup>#</sup>  
 BOOROOMOOKA UNDERTAKEN Y145<sup>PV</sup>  
 RENNYLEA EDMUND E11<sup>PV</sup>  
 LAWSONS HENRY VIII Y5<sup>SV</sup>  
 Dam: **LANDFALL LORETTA J677<sup>SV</sup>**  
 LANDFALL TIM Z45<sup>SV</sup>  
 LANDFALL B313<sup>#</sup>  
 LANDFALL LORETTA Z217<sup>#</sup>

Mid July 2023 TransTasman Angus Cattle Evaluation																		
EBV	CE-Dir	CE-Dtr	GL	BW	200	400	600	Mwt	Milk	SS	DC	CWT	EMA	Rib	Rump	RBY	IMF	DOC
	3.3	4	-2.7	4.8	70	115	140	139	13	1.4	-4.9	88	0	0	-1.6	-0.1	2.1	31
Acc	(69%)	(60%)	(75%)	(76%)	(76%)	(75%)	(76%)	(74%)	(70%)	(72%)	(49%)	(69%)	(68%)	(69%)	(69%)	(65%)	(70%)	(65%)
Perc	46	39	81	66	1	4	11	6	81	75	43	6	98	48	73	81	49	12

**LOT 234 LANDFALL QUARTZ T257<sup>PV</sup> (AI)**

Soc Id: TFA22T257

Born: 26/07/2022

Rego. Status: APR

Purchaser

Traits observed: GL,CE,BWT,Genomics

Index Values				
	\$A	\$D	\$GN	\$GS
\$	\$199	\$162	\$257	\$190
Perc	52	54	55	43

Genetic Status AMFU CAFU DDFU NHFU

Price

V A R DISCOVERY 2240<sup>PV</sup>  
 LANDFALL NEW GROUND N90<sup>PV</sup>  
 LANDFALL ELSA L88<sup>PV</sup>  
 Sire: **LANDFALL NEW GROUND Q6<sup>PV</sup>**  
 BOWMONT KING K306<sup>PV</sup>  
 LANDFALL DAINTY N731<sup>SV</sup>  
 LANDFALL DAINTY J503<sup>#</sup>  
 LANDFALL KEYSTONE K132<sup>PV</sup>  
 LANDFALL NOBLEMAN N106<sup>SV</sup>  
 LANDFALL ARCHER L118<sup>SV</sup>  
 Dam: **LANDFALL ARCHER R585<sup>PV</sup>**  
 JMB TRACTION 292<sup>PV</sup>  
 LANDFALL ARCHER N880<sup>SV</sup>  
 LANDFALL ARCHER K932<sup>#</sup>

Mid July 2023 TransTasman Angus Cattle Evaluation																		
EBV	CE-Dir	CE-Dtr	GL	BW	200	400	600	Mwt	Milk	SS	DC	CWT	EMA	Rib	Rump	RBY	IMF	DOC
	8.7	6.8	-8	2.1	45	100	134	117	18	3.7	-4.6	74	4.6	3	1.9	-0.3	2.9	21
Acc	(57%)	(44%)	(83%)	(73%)	(72%)	(69%)	(70%)	(67%)	(58%)	(66%)	(33%)	(59%)	(58%)	(60%)	(60%)	(54%)	(63%)	(55%)
Perc	7	13	9	14	72	24	17	23	43	7	51	26	70	5	15	88	28	43

**LOT 235 LANDFALL QUARTZ T206<sup>PV</sup> (AI)**

Soc Id: TFA22T206

Born: 25/07/2022

Rego. Status: APR

Purchaser

Traits observed: GL,CE,BWT,Genomics

Index Values				
	\$A	\$D	\$GN	\$GS
\$	\$229	\$183	\$314	\$216
Perc	20	27	13	17

Genetic Status AMFU CAFU DDFU NHFU

Price

V A R DISCOVERY 2240<sup>PV</sup>  
 LANDFALL NEW GROUND N90<sup>PV</sup>  
 LANDFALL ELSA L88<sup>PV</sup>  
 Sire: **LANDFALL NEW GROUND Q6<sup>PV</sup>**  
 BOWMONT KING K306<sup>PV</sup>  
 LANDFALL DAINTY N731<sup>SV</sup>  
 LANDFALL DAINTY J503<sup>#</sup>  
 LANDFALL LEONARDO L24<sup>PV</sup>  
 LANDFALL LEONARDO P145<sup>SV</sup>  
 LANDFALL ELSA M243<sup>#</sup>  
 Dam: **LANDFALL EGRET R375<sup>PV</sup>**  
 V A R FOREMAN 3339<sup>PV</sup>  
 LANDFALL EGRET N1005<sup>PV</sup>  
 LANDFALL EGRET H369<sup>PV</sup>

Mid July 2023 TransTasman Angus Cattle Evaluation																		
EBV	CE-Dir	CE-Dtr	GL	BW	200	400	600	Mwt	Milk	SS	DC	CWT	EMA	Rib	Rump	RBY	IMF	DOC
	9.4	6.1	-10.3	1.2	47	89	112	86	18	2.8	-5.4	56	6.7	4.1	3.4	-0.7	4.3	13
Acc	(57%)	(44%)	(84%)	(74%)	(73%)	(70%)	(71%)	(68%)	(59%)	(67%)	(34%)	(60%)	(59%)	(61%)	(61%)	(55%)	(64%)	(55%)
Perc	4	18	2	6	63	52	62	72	39	23	29	78	43	2	5	96	8	84

**LOT 236 LANDFALL MOMENTOUS T2503<sup>PV</sup> (ET)**

Soc Id: TFA22T2503

Born: 1/08/2022

Rego. Status: HBR

Purchaser

Traits observed: Genomics

Index Values				
	\$A	\$D	\$GN	\$GS
\$	\$223	\$178	\$309	\$209
Perc	25	33	15	24

Genetic Status AMFU CAFU DDFU NHFU

Price

G A R PROGRESS<sup>SV</sup>  
 G A R MOMENTUM<sup>PV</sup>  
 G A R BIG EYE 1770<sup>#</sup>  
 Sire: **LAWSONS MOMENTOUS M518<sup>PV</sup>**  
 TE MANIA AFRICA A217<sup>PV</sup>  
 LAWSONS AFRICA H229<sup>SV</sup>  
 LAWSONS ROCKND AMBUSH E1103<sup>PV</sup>  
 RENNYLEA EDMUND E11<sup>PV</sup>  
 LANDFALL KEYSTONE K132<sup>PV</sup>  
 LANDFALL ARCHER H807<sup>SV</sup>  
 Dam: **LANDFALL SALLY P36<sup>SV</sup>**  
 EF COMPLEMENT 8088<sup>PV</sup>  
 LANDFALL SALLY M1009<sup>#</sup>  
 LANDFALL SALLY G564<sup>#</sup>

Mid July 2023 TransTasman Angus Cattle Evaluation																		
EBV	CE-Dir	CE-Dtr	GL	BW	200	400	600	Mwt	Milk	SS	DC	CWT	EMA	Rib	Rump	RBY	IMF	DOC
	8.1	8.7	-8.5	1	39	83	102	67	23	1.4	-4.1	54	7.1	1.7	1.4	-0.2	5.3	35
Acc	(67%)	(58%)	(74%)	(74%)	(75%)	(73%)	(74%)	(72%)	(68%)	(71%)	(46%)	(67%)	(66%)	(67%)	(67%)	(62%)	(69%)	(58%)
Perc	9	4	7	5	90	72	79	92	9	75	66	83	38	15	21	85	2	6

BREED AVERAGE 2021 DROP CALVES	EBV	CE-Dir	CE-Dtr	GL	BWT	200	400	600	MWT	MILK	SS	DC	CWT	EMA	RIB	RUMP	RBY	IMF	DOC	\$A	\$D	\$GN	\$GS
		+2.2	+2.6	-4.8	+4.1	+50	+90	+117	+100	+17	+2.1	-4.6	+66	+6.3	0.0	-0.3	+0.5	+2.2	+20	\$197	\$163	\$259	\$181

LANDFALL ANGUS BULL SALE

**LOT 237 LANDFALL PHEASANTRY T2531<sup>PV</sup> (AI)**

Soc Id: TFA22T2531

Born: 8/08/2022

Rego. Status: HBR

Purchaser

Traits observed: GL,Genomics

Index Values				
	\$A	\$D	\$GN	\$GS
\$	\$280	\$233	\$367	\$272
Perc	1	1	1	1

Genetic Status AMFU CAFU DDFU NHFU

Price

G A R PROPHET<sup>SV</sup>  
 TE MANIA KIRBY K138<sup>PV</sup>  
 TE MANIA BEEAC H17<sup>SV</sup>  
 Sire: **TE MANIA PHEASANTRY P1479<sup>PV</sup>**  
 TE MANIA GARTH G67<sup>PV</sup>  
 TE MANIA DANDLOO L256<sup>PV</sup>  
 TE MANIA DANDLOO H791<sup>SV</sup>  
 AYRVALE BARTEL E7<sup>PV</sup>  
 LANDFALL MOJO M45<sup>SV</sup>  
 LANDFALL ELSA K696<sup>#</sup>  
 Dam: **LANDFALL PRINCESS P1513<sup>SV</sup>**  
 WERNER WAR PARTY 2417<sup>#</sup>  
 LANDFALL M895<sup>#</sup>  
 LANDFALL PRINCESS E327<sup>#</sup>

Mid July 2023 TransTasman Angus Cattle Evaluation																		
EBV	CE-Dir	CE-Dtr	GL	BW	200	400	600	Mwt	Milk	SS	DC	CWT	EMA	Rib	Rump	RBY	IMF	DOC
	5.8	10.6	-9.5	2.7	59	109	141	126	18	3.3	-8.3	78	8.6	0.5	-0.1	-0.2	4.6	16
Acc	(58%)	(45%)	(83%)	(73%)	(74%)	(72%)	(73%)	(69%)	(61%)	(69%)	(38%)	(62%)	(62%)	(63%)	(63%)	(57%)	(65%)	(58%)
Perc	24	1	3	22	14	8	10	13	41	12	1	18	23	36	46	85	5	68

**LOT 238 LANDFALL PHEASANTRY T2545<sup>PV</sup> (ET)**

Soc Id: TFA22T2545

Born: 11/08/2022

Rego. Status: APR

Purchaser

Traits observed: Genomics

Index Values				
	\$A	\$D	\$GN	\$GS
\$	\$215	\$172	\$295	\$199
Perc	34	42	24	33

Genetic Status AMFU CAFU DDFU NHFU

Price

G A R PROPHET<sup>SV</sup>  
 TE MANIA KIRBY K138<sup>PV</sup>  
 TE MANIA BEEAC H17<sup>SV</sup>  
 Sire: **TE MANIA PHEASANTRY P1479<sup>PV</sup>**  
 TE MANIA GARTH G67<sup>PV</sup>  
 TE MANIA DANDLOO L256<sup>PV</sup>  
 TE MANIA DANDLOO H791<sup>SV</sup>  
 G A R PROPHET<sup>SV</sup>  
 BALDRIDGE BEAST MODE B074<sup>PV</sup>  
 BALDRIDGE ISABEL Y69<sup>#</sup>  
 Dam: **LANDFALL DAINTY Q393<sup>SV</sup>**  
 LANDFALL HANK H68<sup>PV</sup>  
 LANDFALL DAINTY M802<sup>#</sup>  
 LANDFALL DAINTY H21<sup>#</sup>

Mid July 2023 TransTasman Angus Cattle Evaluation																		
EBV	CE-Dir	CE-Dtr	GL	BW	200	400	600	Mwt	Milk	SS	DC	CWT	EMA	Rib	Rump	RBY	IMF	DOC
	10.1	10.4	-6.7	0.4	50	91	117	121	19	2.2	-5.8	57	5.3	0.1	-0.3	-0.5	4.9	26
Acc	(60%)	(48%)	(74%)	(73%)	(74%)	(72%)	(73%)	(69%)	(61%)	(70%)	(40%)	(62%)	(63%)	(64%)	(64%)	(58%)	(66%)	(58%)
Perc	3	1	21	3	50	46	49	19	35	44	21	76	61	45	50	93	4	24

**LOT 239 LANDFALL LORENZO T1200<sup>PV</sup> (AI)**

Soc Id: TFA22T1200

Born: 13/08/2022

Rego. Status: APR

Purchaser

Traits observed: GL,CE,BWT,Genomics

Index Values				
	\$A	\$D	\$GN	\$GS
\$	\$239	\$199	\$312	\$223
Perc	12	12	14	12

Genetic Status AMFU CAFU DDFU NHFU

Price

G A R INGENUITY<sup>#</sup>  
 H P C A INTENSITY<sup>#</sup>  
 G A R PREDESTINED 287L<sup>#</sup>  
 Sire: **RENNYLEA L519<sup>PV</sup>**  
 TE MANIA BERKLEY B1<sup>PV</sup>  
 RENNYLEA H414<sup>SV</sup>  
 RENNYLEA C310<sup>#</sup>  
 BOOROOMOOKA UNDERTAKEN Y145<sup>PV</sup>  
 RENNYLEA EDMUND E11<sup>PV</sup>  
 LAWSONS HENRY VIII Y5<sup>SV</sup>  
 Dam: **LANDFALL EGRET N403<sup>SV</sup>**  
 LANDFALL MODEST F178<sup>SV</sup>  
 LANDFALL EGRET J532<sup>#</sup>  
 LANDFALL E54<sup>#</sup>

Mid July 2023 TransTasman Angus Cattle Evaluation																		
EBV	CE-Dir	CE-Dtr	GL	BW	200	400	600	Mwt	Milk	SS	DC	CWT	EMA	Rib	Rump	RBY	IMF	DOC
	4.7	1.9	-8.5	3	53	86	109	87	10	2.7	-7.5	63	5.9	3.1	2.1	-0.2	2.9	26
Acc	(65%)	(58%)	(84%)	(75%)	(75%)	(73%)	(74%)	(73%)	(68%)	(71%)	(50%)	(67%)	(66%)	(68%)	(68%)	(63%)	(70%)	(59%)
Perc	34	61	7	27	37	62	67	71	95	26	3	60	53	4	13	85	28	23

**LOT 240 LANDFALL QUARTZ T2585<sup>PV</sup> (AI)**

Soc Id: TFA22T2585

Born: 23/08/2022

Rego. Status: HBR

Purchaser

Traits observed: GL,Genomics

Index Values				
	\$A	\$D	\$GN	\$GS
\$	\$233	\$183	\$311	\$220
Perc	16	27	14	14

Genetic Status AMFU CAFU DDFU NHFU

Price

V A R DISCOVERY 2240<sup>PV</sup>  
 LANDFALL NEW GROUND N90<sup>PV</sup>  
 LANDFALL ELSA L88<sup>PV</sup>  
 Sire: **LANDFALL NEW GROUND Q6<sup>PV</sup>**  
 BOWMONT KING K306<sup>PV</sup>  
 LANDFALL DAINTY N731<sup>SV</sup>  
 LANDFALL DAINTY J503<sup>#</sup>  
 BASIN FRANCHISE P142<sup>#</sup>  
 EF COMPLEMENT 8088<sup>PV</sup>  
 EF EVERELDA ENTENSE 6117<sup>#</sup>  
 Dam: **LANDFALL JOYLE P782<sup>PV</sup>**  
 LANDFALL BROKEN BOW J710<sup>SV</sup>  
 LANDFALL JOYLE L432<sup>SV</sup>  
 LANDFALL JOYLE J648<sup>#</sup>

Mid July 2023 TransTasman Angus Cattle Evaluation																		
EBV	CE-Dir	CE-Dtr	GL	BW	200	400	600	Mwt	Milk	SS	DC	CWT	EMA	Rib	Rump	RBY	IMF	DOC
	-2.2	0.8	-0.4	5.8	57	98	132	102	18	3	-5.1	79	7.1	0.8	1.1	0.2	3.6	27
Acc	(58%)	(46%)	(83%)	(73%)	(73%)	(71%)	(71%)	(68%)	(60%)	(67%)	(37%)	(61%)	(60%)	(61%)	(61%)	(55%)	(64%)	(55%)
Perc	83	71	96	84	20	27	21	46	38	18	37	15	38	30	25	66	15	21

BREED AVERAGE 2021 DROP CALVES	EBV	CE-Dir	CE-Dtr	GL	BWT	200	400	600	MWT	MILK	SS	DC	CWT	EMA	RIB	RUMP	RBY	IMF	DOC	\$A	\$D	\$GN	\$GS
		+2.2	+2.6	-4.8	+4.1	+50	+90	+117	+100	+17	+2.1	-4.6	+66	+6.3	0.0	-0.3	+0.5	+2.2	+20	\$197	\$163	\$259	\$181



LANDFALL ANGUS BULL SALE

**LOT 241 LANDFALL QUARTZ T491<sup>PV</sup> (AI)**

Soc Id: TFA22T491

Born: 5/08/2022

Rego. Status: HBR

Purchaser

Traits observed: GL,CE,BWT,Genomics

Index Values				
	\$A	\$D	\$GN	\$GS
\$	\$235	\$196	\$308	\$223
Perc	14	14	16	13

Genetic Status AMFU CAFU DDFU NHFU

Price

V A R DISCOVERY 2240<sup>PV</sup>  
 LANDFALL NEW GROUND N90<sup>PV</sup>  
 LANDFALL ELSA L88<sup>PV</sup>  
 Sire: **LANDFALL NEW GROUND Q6<sup>PV</sup>**  
 BOWMONT KING K306<sup>PV</sup>  
 LANDFALL DAINTY N731 SV  
 LANDFALL DAINTY J503<sup>#</sup>  
 PARINGA JUDD J5<sup>PV</sup>  
 LANDFALL JUDD P438<sup>PV</sup>  
 LANDFALL DAINTY K836<sup>SV</sup>  
 Dam: **LANDFALL ARCHER R1742<sup>PV</sup>**  
 EF COMPLEMENT 8088<sup>PV</sup>  
 LANDFALL ARCHER N52<sup>SV</sup>  
 LANDFALL ARCHER L45<sup>#</sup>

Mid July 2023 TransTasman Angus Cattle Evaluation																		
EBV	CE-Dir	CE-Dtr	GL	BW	200	400	600	Mwt	Milk	SS	DC	CWT	EMA	Rib	Rump	RBY	IMF	DOC
	2.7	1.5	-2.2	3.6	54	105	136	112	19	2.9	-5.5	81	6.9	1.5	1.7	0.2	2.8	30
Acc	(57%)	(45%)	(83%)	(73%)	(73%)	(70%)	(70%)	(67%)	(59%)	(66%)	(34%)	(59%)	(59%)	(60%)	(60%)	(54%)	(63%)	(51%)
Perc	51	65	86	39	30	13	15	30	33	21	27	13	41	18	17	66	31	13

**LOT 242 LANDFALL MOMENTOUS T2551<sup>PV</sup> (ET)**

Soc Id: TFA22T2551

Born: 12/08/2022

Rego. Status: HBR

Purchaser

Traits observed: Genomics

Index Values				
	\$A	\$D	\$GN	\$GS
\$	\$217	\$180	\$312	\$198
Perc	31	31	14	35

Genetic Status AMFU CAFU DDFU NHFU

Price

G A R PROGRESS<sup>SV</sup>  
 G A R MOMENTUM<sup>PV</sup>  
 G A R BIG EYE 1770<sup>#</sup>  
 Sire: **LAWSONS MOMENTOUS M518<sup>PV</sup>**  
 TE MANIA AFRICA A217<sup>PV</sup>  
 LAWSONS AFRICA H229<sup>SV</sup>  
 LAWSONS ROCKND AMBUSH E1103<sup>PV</sup>  
 BOOROOMOOKA UNDERTAKEN Y145<sup>PV</sup>  
 RENNYLEA EDMUND E11<sup>PV</sup>  
 LAWSONS HENRY VIII Y5<sup>SV</sup>  
 Dam: **LANDFALL LORETTA J677<sup>SV</sup>**  
 LANDFALL TIM Z45<sup>SV</sup>  
 LANDFALL B313<sup>#</sup>  
 LANDFALL LORETTA Z217<sup>#</sup>

Mid July 2023 TransTasman Angus Cattle Evaluation																		
EBV	CE-Dir	CE-Dtr	GL	BW	200	400	600	Mwt	Milk	SS	DC	CWT	EMA	Rib	Rump	RBY	IMF	DOC
	2.6	1.1	-5.6	1.3	49	94	108	96	22	1.5	-4.5	65	4.2	0.9	0.4	-0.3	5.6	35
Acc	(68%)	(59%)	(75%)	(76%)	(77%)	(76%)	(76%)	(75%)	(71%)	(73%)	(50%)	(70%)	(69%)	(70%)	(70%)	(65%)	(71%)	(66%)
Perc	52	68	36	7	53	38	69	57	14	72	54	55	74	28	36	88	2	6

**LOT 243 LANDFALL LORENZO T2572<sup>PV</sup> (AI)**

Soc Id: TFA22T2572

Born: 14/08/2022

Rego. Status: HBR

Purchaser

Traits observed: GL,Genomics

Index Values				
	\$A	\$D	\$GN	\$GS
\$	\$213	\$172	\$280	\$196
Perc	36	42	35	36

Genetic Status AMFU CAFU DDFU NHFU

Price

G A R INGENUITY<sup>#</sup>  
 H P C A INTENSITY<sup>#</sup>  
 G A R PREDESTINED 287L<sup>#</sup>  
 Sire: **RENNYLEA L519<sup>PV</sup>**  
 TE MANIA BERKLEY B1<sup>PV</sup>  
 RENNYLEA H414<sup>SV</sup>  
 RENNYLEA C310<sup>#</sup>  
 A A R TEN X 7008 S A<sup>SV</sup>  
 DEER VALLEY ALL IN<sup>SV</sup>  
 DEER VALLEY RITA 0274<sup>#</sup>  
 Dam: **LANDFALL PRINCESS P1462<sup>PV</sup>**  
 TE MANIA INFINITY 04 379 AB<sup>#</sup>  
 LANDFALL PRINCESS D48<sup>SV</sup>  
 LANDFALL B453<sup>#</sup>

Mid July 2023 TransTasman Angus Cattle Evaluation																		
EBV	CE-Dir	CE-Dtr	GL	BW	200	400	600	Mwt	Milk	SS	DC	CWT	EMA	Rib	Rump	RBY	IMF	DOC
	2.1	2.6	-6.1	4.3	60	112	151	134	21	0.9	-4.6	83	3.5	-1.5	-3.6	0.1	2.8	15
Acc	(66%)	(58%)	(84%)	(74%)	(75%)	(73%)	(74%)	(73%)	(69%)	(71%)	(50%)	(67%)	(66%)	(68%)	(68%)	(63%)	(69%)	(60%)
Perc	56	54	28	55	12	5	4	8	22	88	51	10	82	81	94	71	31	75

**LOT 244 LANDFALL POISE T2575<sup>PV</sup> (AI)**

Soc Id: TFA22T2575

Born: 15/08/2022

Rego. Status: HBR

Purchaser

Traits observed: Observed: GL,Genomics

Index Values				
	\$A	\$D	\$GN	\$GS
\$	\$224	\$191	\$296	\$206
Perc	24	18	24	26

Genetic Status AMFU CAFU DDFU NHFU

Price

DEER VALLEY ALL IN<sup>SV</sup>  
 LANDFALL LEONARDO L24<sup>PV</sup>  
 LANDFALL JOYLE J527<sup>SV</sup>  
 Sire: **LANDFALL LEONARDO P145<sup>SV</sup>**  
 PRIME JUGGERNAUT J15<sup>SV</sup>  
 LANDFALL ELSA M243<sup>#</sup>  
 LANDFALL ELSA J561<sup>#</sup>  
 RENNYLEA EDMUND E11<sup>PV</sup>  
 LANDFALL KEYSTONE K132<sup>PV</sup>  
 LANDFALL ARCHER H807<sup>SV</sup>  
 Dam: **LANDFALL DAME P868<sup>SV</sup>**  
 BT RIGHT TIME 24J<sup>#</sup>  
 LANDFALL DAME H712<sup>#</sup>  
 LANDFALL B446<sup>SV</sup>

Mid July 2023 TransTasman Angus Cattle Evaluation																		
EBV	CE-Dir	CE-Dtr	GL	BW	200	400	600	Mwt	Milk	SS	DC	CWT	EMA	Rib	Rump	RBY	IMF	DOC
	6.8	1.6	-5.8	3.5	52	106	131	100	22	1.2	-5.8	82	1.3	2.2	3.3	-0.9	2.5	14
Acc	(59%)	(47%)	(84%)	(73%)	(74%)	(72%)	(73%)	(69%)	(62%)	(69%)	(38%)	(63%)	(63%)	(64%)	(64%)	(58%)	(66%)	(57%)
Perc	17	64	33	37	40	12	21	50	14	81	21	12	95	10	5	98	38	77

BREED AVERAGE 2021 DROP CALVES	EBV	CE-Dir	CE-Dtr	GL	BWT	200	400	600	MWT	MILK	SS	DC	CWT	EMA	RIB	RUMP	RBY	IMF	DOC	\$A	\$D	\$GN	\$GS
		+2.2	+2.6	-4.8	+4.1	+50	+90	+117	+100	+17	+2.1	-4.6	+66	+6.3	0.0	-0.3	+0.5	+2.2	+20	\$197	\$163	\$259	\$181



LANDFALL ANGUS BULL SALE

**LOT 245 LANDFALL NEW GROUND T1177<sup>PV</sup> (AI)**

Soc Id: TFA22T1177

Born: 10/08/2022

Rego. Status: HBR

Purchaser

Traits observed: GL,CE,BWT,Genomics

Index Values				
	\$A	\$D	\$GN	\$GS
\$	\$220	\$181	\$289	\$208
Perc	28	29	28	24

Genetic Status AMFU CAFU DDFU NHFU  
Price

A A R TEN X 7008 S A<sup>SV</sup>  
V A R DISCOVERY 2240<sup>PV</sup>  
DEER VALLEY RITA 0308<sup>F</sup>  
Sire: **LANDFALL NEW GROUND N90<sup>PV</sup>**  
MATAURI REALITY 839<sup>F</sup>  
LANDFALL ELSA L88<sup>PV</sup>  
LANDFALL ELSA J139<sup>F</sup>  
TE MANIA BARTEL B219<sup>PV</sup>  
AYRVALE BARTEL E7<sup>PV</sup>  
EAGLEHAWK JEDDA B32<sup>SV</sup>  
Dam: **LANDFALL JOYLE N75<sup>SV</sup>**  
SITZ RLS UNDERTAKER 11582<sup>F</sup>  
LANDFALL JOYLE L98<sup>F</sup>  
LANDFALL BANDO J784<sup>F</sup>

Mid July 2023 TransTasman Angus Cattle Evaluation

EBV	CE-Dir	CE-Dtr	GL	BW	200	400	600	Mwt	Milk	SS	DC	CWT	EMA	Rib	Rump	RBY	IMF	DOC
	9.8	10.1	-7.1	1.4	48	93	120	103	17	4.4	-3.9	59	9.5	1.4	1.6	0.6	2.6	21
Acc	(64%)	(55%)	(84%)	(74%)	(75%)	(73%)	(74%)	(72%)	(66%)	(70%)	(43%)	(65%)	(64%)	(66%)	(66%)	(60%)	(67%)	(58%)
Perc	3	1	16	7	58	42	42	45	46	2	71	72	16	19	18	40	35	42

**LOT 246 LANDFALL NEW GROUND T1164<sup>PV</sup> (AI)**

Soc Id: TFA22T1164

Born: 7/08/2022

Rego. Status: HBR

Purchaser

Traits observed: GL,CE,BWT,Genomics

Index Values				
	\$A	\$D	\$GN	\$GS
\$	\$242	\$208	\$312	\$227
Perc	10	7	14	10

Genetic Status AMFU CAFU DDFU NHFU  
Price

A A R TEN X 7008 S A<sup>SV</sup>  
V A R DISCOVERY 2240<sup>PV</sup>  
DEER VALLEY RITA 0308<sup>F</sup>  
Sire: **LANDFALL NEW GROUND N90<sup>PV</sup>**  
MATAURI REALITY 839<sup>F</sup>  
LANDFALL ELSA L88<sup>PV</sup>  
LANDFALL ELSA J139<sup>F</sup>  
ARDROSSAN EQUATOR A241<sup>PV</sup>  
LANDFALL EQUATOR G517<sup>SV</sup>  
LANDFALL ARCHER D239<sup>F</sup>  
Dam: **LANDFALL N1208<sup>F</sup>**  
GARDENS HIGHMARK<sup>F</sup>  
REDWOOD BARA F35<sup>F</sup>  
REDWOOD BARRA B18<sup>F</sup>

Mid July 2023 TransTasman Angus Cattle Evaluation

EBV	CE-Dir	CE-Dtr	GL	BW	200	400	600	Mwt	Milk	SS	DC	CWT	EMA	Rib	Rump	RBY	IMF	DOC
	1	2.6	-9.1	4.6	58	103	129	109	14	3.5	-5.4	70	10.9	2	1.9	0.9	1.3	29
Acc	(62%)	(52%)	(83%)	(74%)	(74%)	(72%)	(72%)	(70%)	(65%)	(69%)	(40%)	(63%)	(62%)	(64%)	(64%)	(58%)	(66%)	(54%)
Perc	65	54	4	62	16	17	26	34	73	9	29	37	9	12	15	23	72	15

**LOT 247 LANDFALL LORENZO T1230<sup>PV</sup> (AI)**

Soc Id: TFA22T1230

Born: 17/08/2022

Rego. Status: HBR

Purchaser

Traits observed: GL,CE,BWT,Genomics

Index Values				
	\$A	\$D	\$GN	\$GS
\$	\$268	\$219	\$360	\$254
Perc	2	3	2	2

Genetic Status AMFU CAFU DDFU NHFU  
Price

G A R INGENUITY<sup>F</sup>  
H P C A INTENSITY<sup>F</sup>  
G A R PREDESTINED 287L<sup>F</sup>  
Sire: **RENNYLEA L519<sup>PV</sup>**  
TE MANIA BERKLEY B1<sup>PV</sup>  
RENNYLEA H414<sup>SV</sup>  
RENNYLEA C310<sup>F</sup>  
MCC DAYBREAK<sup>F</sup>  
G A R SUNRISE<sup>SV</sup>  
G A R OBJECTIVE R227<sup>F</sup>  
Dam: **LANDFALL ALOHA P981<sup>SV</sup>**  
MILWILLAH GATSBY G279<sup>PV</sup>  
LANDFALL ALOHA K615<sup>F</sup>  
LANDFALL ALOHA E284<sup>F</sup>

Mid July 2023 TransTasman Angus Cattle Evaluation

EBV	CE-Dir	CE-Dtr	GL	BW	200	400	600	Mwt	Milk	SS	DC	CWT	EMA	Rib	Rump	RBY	IMF	DOC
	0.1	-3	-2.3	5.1	58	101	128	103	15	0.9	-7.2	80	9.9	1.1	2.3	0.1	3.9	13
Acc	(64%)	(55%)	(84%)	(74%)	(74%)	(73%)	(73%)	(72%)	(67%)	(70%)	(47%)	(66%)	(65%)	(67%)	(67%)	(62%)	(68%)	(58%)
Perc	71	92	85	72	18	21	27	45	66	88	4	14	14	24	11	71	11	83

**LOT 248 LANDFALL NEW GROUND T1219<sup>PV</sup> (AI)**

Soc Id: TFA22T1219

Born: 15/08/2022

Rego. Status: HBR

Purchaser

Traits observed: GL,CE,BWT,Genomics

Index Values				
	\$A	\$D	\$GN	\$GS
\$	\$218	\$177	\$277	\$210
Perc	30	35	38	23

Genetic Status AMFU CAFU DDFU NHFU  
Price

A A R TEN X 7008 S A<sup>SV</sup>  
V A R DISCOVERY 2240<sup>PV</sup>  
DEER VALLEY RITA 0308<sup>F</sup>  
Sire: **LANDFALL NEW GROUND N90<sup>PV</sup>**  
MATAURI REALITY 839<sup>F</sup>  
LANDFALL ELSA L88<sup>PV</sup>  
LANDFALL ELSA J139<sup>F</sup>  
AYRVALE BARTEL E7<sup>PV</sup>  
LANDFALL BARTEL M28<sup>SV</sup>  
LANDFALL DAINTY K512<sup>F</sup>  
Dam: **LANDFALL ELSA P422<sup>SV</sup>**  
LANDFALL HANK H68<sup>PV</sup>  
LANDFALL ELSA M642<sup>F</sup>  
LANDFALL ELSA H370<sup>F</sup>

Mid July 2023 TransTasman Angus Cattle Evaluation

EBV	CE-Dir	CE-Dtr	GL	BW	200	400	600	Mwt	Milk	SS	DC	CWT	EMA	Rib	Rump	RBY	IMF	DOC
	2.9	5.4	-5.6	5.9	57	104	144	135	13	4.9	-4	66	10.2	0.8	0.4	1	1.7	15
Acc	(62%)	(51%)	(83%)	(74%)	(74%)	(72%)	(73%)	(71%)	(65%)	(69%)	(39%)	(63%)	(62%)	(64%)	(64%)	(58%)	(66%)	(56%)
Perc	49	25	36	85	21	14	7	8	82	1	68	51	12	30	36	18	61	74

BREED AVERAGE 2021 DROP CALVES	EBV	CE-Dir	CE-Dtr	GL	BWT	200	400	600	MWT	MILK	SS	DC	CWT	EMA	RIB	RUMP	RBY	IMF	DOC	\$A	\$D	\$GN	\$GS
		+2.2	+2.6	-4.8	+4.1	+50	+90	+117	+100	+17	+2.1	-4.6	+66	+6.3	0.0	-0.3	+0.5	+2.2	+20	\$197	\$163	\$259	\$181



LANDFALL ANGUS BULL SALE

**LOT 249 LANDFALL MOMENTOUS T2552<sup>PV</sup> (ET)**

Soc Id: TFA22T2552  
Born: 12/08/2022

Rego. Status: HBR

Purchaser

Traits observed: Genomics

Index Values				
	\$A	\$D	\$GN	\$GS
\$	\$201	\$155	\$276	\$183
Perc	49	63	39	51

Genetic Status AMFU CAFU DDFU NHFU  
Price

G A R PROGRESS<sup>SV</sup>  
G A R MOMENTUM<sup>PV</sup>  
G A R BIG EYE 1770<sup>#</sup>  
Sire: **LAWSONS MOMENTOUS M518<sup>PV</sup>**  
TE MANIA AFRICA A217<sup>PV</sup>  
LAWSONS AFRICA H229<sup>SV</sup>  
LAWSONS ROCKND AMBUSH E1103<sup>PV</sup>  
BASIN FRANCHISE P142<sup>#</sup>  
EF COMPLEMENT 8088<sup>PV</sup>  
EF EVERELDA ENTENSE 6117<sup>#</sup>  
Dam: **LANDFALL FEARLESS M748<sup>PV</sup>**  
SITZ UPWARD 307R<sup>SV</sup>  
LANDFALL FEARLESS H34<sup>SV</sup>  
LANDFALL FEARLESS D58<sup>SV</sup>

Mid July 2023 TransTasman Angus Cattle Evaluation

EBV	CE-Dir	CE-Dtr	GL	BW	200	400	600	Mwt	Milk	SS	DC	CWT	EMA	Rib	Rump	RBY	IMF	DOC
1	3.5	-5.5	3.8	50	91	121	87	24	1.2	-2.4	64	9.1	-1.4	-1.3	0.6	2.9	40	
Acc	(67%)	(58%)	(73%)	(74%)	(76%)	(74%)	(74%)	(73%)	(69%)	(72%)	(49%)	(68%)	(67%)	(68%)	(68%)	(63%)	(70%)	(61%)
Perc	65	45	37	44	52	49	42	72	8	81	93	55	19	79	68	40	28	3

**LOT 250 LANDFALL QUARTZ T1216<sup>PV</sup> (AI)**

Soc Id: TFA22T1216  
Born: 15/08/2022

Rego. Status: HBR

Purchaser

Traits observed: GL,CE,BWT,Genomics

Index Values				
	\$A	\$D	\$GN	\$GS
\$	\$242	\$181	\$338	\$232
Perc	10	29	5	8

Genetic Status AMFU CAFU DDFU NHFU  
Price

V A R DISCOVERY 2240<sup>PV</sup>  
LANDFALL NEW GROUND N90<sup>PV</sup>  
LANDFALL ELSA L88<sup>PV</sup>  
Sire: **LANDFALL NEW GROUND Q6<sup>PV</sup>**  
BOWMONT KING K306<sup>PV</sup>  
LANDFALL DAINTY N731<sup>SV</sup>  
LANDFALL DAINTY J503<sup>#</sup>  
MATAURI REALITY 839<sup>#</sup>  
LANDFALL REALITY L17<sup>SV</sup>  
LANDFALL ELSA J342<sup>SV</sup>  
Dam: **LANDFALL ARCHER N412<sup>SV</sup>**  
MILWILLAH GATSBY G279<sup>PV</sup>  
LANDFALL ARCHER L780<sup>#</sup>  
LANDFALL ARCHER H753<sup>#</sup>

Mid July 2023 TransTasman Angus Cattle Evaluation

EBV	CE-Dir	CE-Dtr	GL	BW	200	400	600	Mwt	Milk	SS	DC	CWT	EMA	Rib	Rump	RBY	IMF	DOC
3.5	-1.4	-6.6	5.4	59	102	139	117	17	2.8	-4.5	87	8	1.8	1.4	-0.5	5.3	18	
Acc	(57%)	(44%)	(83%)	(74%)	(73%)	(70%)	(71%)	(67%)	(59%)	(67%)	(34%)	(60%)	(58%)	(60%)	(60%)	(54%)	(63%)	(53%)
Perc	44	85	22	78	14	18	12	23	46	23	54	6	28	14	21	93	2	58

**LOT 251 LANDFALL NEW GROUND T1213<sup>PV</sup> (AI)**

Soc Id: TFA22T1213  
Born: 14/08/2022

Rego. Status: HBR

Purchaser

Traits observed: GL,CE,BWT,Genomics

Index Values				
	\$A	\$D	\$GN	\$GS
\$	\$220	\$173	\$297	\$208
Perc	28	39	23	24

Genetic Status AMFU CAFU DDFU NHFU  
Price

A A R TEN X 7008 S A<sup>SV</sup>  
V A R DISCOVERY 2240<sup>PV</sup>  
DEER VALLEY RITA 0308<sup>#</sup>  
Sire: **LANDFALL NEW GROUND N90<sup>PV</sup>**  
MATAURI REALITY 839<sup>#</sup>  
LANDFALL ELSA L88<sup>PV</sup>  
LANDFALL ELSA J139<sup>#</sup>  
EF COMPLEMENT 8088<sup>PV</sup>  
LANDFALL COMPLEMENT M66<sup>SV</sup>  
LANDFALL ARCHER K341<sup>#</sup>  
Dam: **LANDFALL JOYLE P393<sup>SV</sup>**  
ARDROSSAN HONOUR H255<sup>PV</sup>  
LANDFALL JOYLE M1111<sup>#</sup>  
LANDFALL JOYLE D30<sup>SV</sup>

Mid July 2023 TransTasman Angus Cattle Evaluation

EBV	CE-Dir	CE-Dtr	GL	BW	200	400	600	Mwt	Milk	SS	DC	CWT	EMA	Rib	Rump	RBY	IMF	DOC
0.2	-1.7	-4.8	4.8	53	98	129	98	20	4.2	-2.9	68	13.5	0.8	0.4	0.9	2.8	16	
Acc	(63%)	(53%)	(83%)	(74%)	(74%)	(72%)	(73%)	(71%)	(65%)	(70%)	(40%)	(64%)	(63%)	(64%)	(64%)	(58%)	(66%)	(57%)
Perc	70	87	49	66	37	28	25	53	25	3	89	45	2	30	36	23	31	68

**LOT 252 LANDFALL MOE T1198<sup>PV</sup> (AI)**

Soc Id: TFA22T1198  
Born: 13/08/2022

Rego. Status: APR

Purchaser

Traits observed: GL,CE,BWT,Genomics

Index Values				
	\$A	\$D	\$GN	\$GS
\$	\$234	\$186	\$298	\$225
Perc	15	23	22	12

Genetic Status AMFU CAFU DDFU NHFU  
Price

TE MANIA CALAMUS C46<sup>SV</sup>  
TE MANIA F734<sup>SV</sup>  
TE MANIA DANDLOO D700<sup>#</sup>  
Sire: **CHILTERN PARK MOE M6<sup>PV</sup>**  
HIDDEN VALLEY TIMEOUT A45<sup>SV</sup>  
STRATHEWEN TIMEOUT JADE F15<sup>PV</sup>  
STRATHEWEN 1407 JADE C05<sup>PV</sup>  
AYRVALE BARTEL E7<sup>PV</sup>  
LANDFALL MOJO M45<sup>SV</sup>  
LANDFALL ELSA K696<sup>#</sup>  
Dam: **LANDFALL BLAND P518<sup>SV</sup>**  
DEER VALLEY ALL IN<sup>SV</sup>  
LANDFALL BLAND M122<sup>#</sup>  
LANDFALL BLAND K99<sup>#</sup>

Mid July 2023 TransTasman Angus Cattle Evaluation

EBV	CE-Dir	CE-Dtr	GL	BW	200	400	600	Mwt	Milk	SS	DC	CWT	EMA	Rib	Rump	RBY	IMF	DOC
-2.1	2	-4.5	6.4	54	100	141	102	20	1.7	-6.3	80	7.8	0	-0.3	0.5	2.4	20	
Acc	(64%)	(52%)	(83%)	(74%)	(74%)	(72%)	(73%)	(70%)	(65%)	(70%)	(40%)	(65%)	(64%)	(65%)	(66%)	(59%)	(68%)	(58%)
Perc	83	60	54	91	30	22	10	47	24	64	12	14	30	48	50	47	41	50

BREED AVERAGE 2021 DROP CALVES	EBV	CE-Dir	CE-Dtr	GL	BWT	200	400	600	MWT	MILK	SS	DC	CWT	EMA	RIB	RUMP	RBY	IMF	DOC	\$A	\$D	\$GN	\$GS
		+2.2	+2.6	-4.8	+4.1	+50	+90	+117	+100	+17	+2.1	-4.6	+66	+6.3	0.0	-0.3	+0.5	+2.2	+20	\$197	\$163	\$259	\$181





LANDFALL ANGUS BULL SALE

LOT 253 LANDFALL POISE T1163 PV (AI)

Soc Id: TFA22T1163

Born: 7/08/2022

Rego. Status: APR

Purchaser

Traits observed: GL,Genomics

Index Values table with columns \$A, \$D, \$GN, \$GS and rows \$, Perc.

Genetic Status AMFU CAFU DDFU NHFU

Price

DEER VALLEY ALL IN SV, LANDFALL LEONARDO L24 PV, Sire: LANDFALL LEONARDO P145 SV, Dam: LANDFALL ARCHER P545 SV

Mid July 2023 TransTasman Angus Cattle Evaluation

Table with 19 columns: EBV, CE-Dir, CE-Dtr, GL, BW, 200, 400, 600, Mwt, Milk, SS, DC, CWT, EMA, Rib, Rump, RBY, IMF, DOC.

LOT 254 LANDFALL POISE T1221 PV (AI)

Soc Id: TFA22T1221

Born: 15/08/2022

Rego. Status: HBR

Purchaser

Traits observed: GL,CE,BWT,Genomics

Index Values table with columns \$A, \$D, \$GN, \$GS and rows \$, Perc.

Genetic Status AMFU CAFU DDFU NHFU

Price

DEER VALLEY ALL IN SV, LANDFALL LEONARDO L24 PV, Sire: LANDFALL LEONARDO P145 SV, Dam: LANDFALL HONEY L846 F

Mid July 2023 TransTasman Angus Cattle Evaluation

Table with 19 columns: EBV, CE-Dir, CE-Dtr, GL, BW, 200, 400, 600, Mwt, Milk, SS, DC, CWT, EMA, Rib, Rump, RBY, IMF, DOC.

LOT 255 LANDFALL LORENZO T67 PV (AI)

Soc Id: TFA22T67

Born: 21/07/2022

Rego. Status: HBR

Purchaser

Traits observed: GL,CE,BWT,Genomics

Index Values table with columns \$A, \$D, \$GN, \$GS and rows \$, Perc.

Genetic Status AMFU CAFU DDFU NHFU

Price

G A R INGENUITY F, H P C A INTENSITY F, Sire: RENNYLEA L519 PV, Dam: LANDFALL ARCHER R1489 PV

Mid July 2023 TransTasman Angus Cattle Evaluation

Table with 19 columns: EBV, CE-Dir, CE-Dtr, GL, BW, 200, 400, 600, Mwt, Milk, SS, DC, CWT, EMA, Rib, Rump, RBY, IMF, DOC.

LOT 256 LANDFALL QUARTZ T193 PV (AI)

Soc Id: TFA22T193

Born: 24/07/2022

Rego. Status: HBR

Purchaser

Traits observed: GL,CE,BWT,Genomics

Index Values table with columns \$A, \$D, \$GN, \$GS and rows \$, Perc.

Genetic Status AMFU CAFU DDFU NHFU

Price

V A R DISCOVERY 2240 PV, LANDFALL NEW GROUND N90 PV, Sire: LANDFALL NEW GROUND Q6 PV, Dam: LANDFALL ARCHER R1173 PV

Mid July 2023 TransTasman Angus Cattle Evaluation

Table with 19 columns: EBV, CE-Dir, CE-Dtr, GL, BW, 200, 400, 600, Mwt, Milk, SS, DC, CWT, EMA, Rib, Rump, RBY, IMF, DOC.

BREED AVERAGE 2021 DROP CALVES table with columns for various traits and values.



**LANDFALL ANGUS BULL SALE**

**LOT 257 LANDFALL POISE T82 PV (AI)**

**Soc Id:** TFA22T82  
**Born:** 22/07/2022  
**Rego. Status:** APR  
**Purchaser**  
**Traits observed:** GL,CE,BWT,Genomics

Index Values				
	\$A	\$D	\$GN	\$GS
\$	\$222	\$184	\$293	\$212
Perc	26	25	26	21

**Genetic Status** AMFU CAFU DDFU NHFU  
**Price**

DEER VALLEY ALL IN SV  
 LANDFALL LEONARDO L24 PV  
 LANDFALL JOYLE J527 SV  
**Sire: LANDFALL LEONARDO P145 SV**  
 PRIME JUGGERNAUT J15 SV  
 LANDFALL ELSA M243 #  
 LANDFALL ELSA J561 #  
 V A R DISCOVERY 2240 PV  
 LANDFALL DISCOVERY P511 SV  
 LANDFALL JOYLE J1010 #  
**Dam: LANDFALL FLAMBOYANT R1773 PV**  
 RENNYLEA EDMUND E11 PV  
 LANDFALL FLAMBOYANT N773 SV  
 LANDFALL FLAMBOYANT J1099 #

Mid July 2023 TransTasman Angus Cattle Evaluation																		
EBV	CE-Dir	CE-Dtr	GL	BW	200	400	600	Mwt	Milk	SS	DC	CWT	EMA	Rib	Rump	RBY	IMF	DOC
	5.3	2.2	-8.2	3.5	47	100	127	99	27	2.9	-7.4	70	1.8	0.5	-1.5	-1	5.2	15
Acc	(57%)	(45%)	(83%)	(73%)	(73%)	(72%)	(72%)	(68%)	(60%)	(68%)	(36%)	(61%)	(62%)	(63%)	(63%)	(56%)	(65%)	(53%)
Perc	28	58	8	37	63	23	28	51	2	21	3	38	93	36	71	99	3	76

**LOT 258 LANDFALL NEW GROUND T69 PV (AI)**

**Soc Id:** TFA22T69  
**Born:** 22/07/2022  
**Rego. Status:** HBR  
**Purchaser**  
**Traits observed:** GL,CE,BWT,Genomics

Index Values				
	\$A	\$D	\$GN	\$GS
\$	\$229	\$192	\$294	\$218
Perc	19	17	25	16

**Genetic Status** AMFU CAFU DDFU NHFU  
**Price**

A A R TEN X 7008 S A SV  
 V A R DISCOVERY 2240 PV  
 DEER VALLEY RITA 0308 #  
**Sire: LANDFALL NEW GROUND N90 PV**  
 MATAURI REALITY 839 #  
 LANDFALL ELSA L88 PV  
 LANDFALL ELSA J139 #  
 LANDFALL KEYSTONE K132 PV  
 LANDFALL PROMINENT P317 PV  
 LANDFALL DAINTY L22 SV  
**Dam: LANDFALL ELSA R9 PV**  
 AYRVALE BARTEL E7 PV  
 LANDFALL ELSA P97 SV  
 LANDFALL ELSA M499 #

Mid July 2023 TransTasman Angus Cattle Evaluation																		
EBV	CE-Dir	CE-Dtr	GL	BW	200	400	600	Mwt	Milk	SS	DC	CWT	EMA	Rib	Rump	RBY	IMF	DOC
	7.7	3.4	-10.9	3.1	48	97	125	97	22	4	-5.5	62	7.8	2.4	1.4	0.5	2.4	36
Acc	(62%)	(52%)	(83%)	(73%)	(74%)	(72%)	(72%)	(70%)	(65%)	(69%)	(40%)	(63%)	(63%)	(64%)	(64%)	(58%)	(66%)	(57%)
Perc	11	46	1	29	57	31	32	56	15	4	27	62	30	8	21	47	41	5

**LOT 259 LANDFALL QUARTZ T323 PV (AI)**

**Soc Id:** TFA22T323  
**Born:** 27/07/2022  
**Rego. Status:** HBR  
**Purchaser**  
**Traits observed:** GL,CE,BWT,Genomics

Index Values				
	\$A	\$D	\$GN	\$GS
\$	\$258	\$210	\$350	\$246
Perc	4	6	3	3

**Genetic Status** AMFU CAFU DDFU NHFU  
**Price**

V A R DISCOVERY 2240 PV  
 LANDFALL NEW GROUND N90 PV  
 LANDFALL ELSA L88 PV  
**Sire: LANDFALL NEW GROUND Q6 PV**  
 BOWMONT KING K306 PV  
 LANDFALL DAINTY N731 SV  
 LANDFALL DAINTY J503 #  
 EF COMPLEMENT 8088 PV  
 LANDFALL COMPLEMENT P216 PV  
 LANDFALL ELSA M486 SV  
**Dam: LANDFALL ARCHER R1878 PV**  
 WERNER WAR PARTY 2417 #  
 LANDFALL ARCHER N485 PV  
 LANDFALL ARCHER H103 #

Mid July 2023 TransTasman Angus Cattle Evaluation																		
EBV	CE-Dir	CE-Dtr	GL	BW	200	400	600	Mwt	Milk	SS	DC	CWT	EMA	Rib	Rump	RBY	IMF	DOC
	8.6	5.3	-6.1	1	40	84	102	60	20	1.1	-6.1	58	11.5	5.2	5.2	-0.1	4.3	27
Acc	(56%)	(44%)	(83%)	(73%)	(72%)	(69%)	(70%)	(67%)	(58%)	(66%)	(33%)	(59%)	(58%)	(60%)	(60%)	(53%)	(63%)	(51%)
Perc	7	26	28	5	89	68	80	96	26	84	15	74	7	1	1	81	8	21

**LOT 260 LANDFALL LORENZO T522 PV (AI)**

**Soc Id:** TFA22T522  
**Born:** 7/08/2022  
**Rego. Status:** HBR  
**Purchaser**  
**Traits observed:** GL,CE,BWT,Genomics

Index Values				
	\$A	\$D	\$GN	\$GS
\$	\$216	\$178	\$280	\$202
Perc	32	33	36	31

**Genetic Status** AMFU CAFU DDFU NHFU  
**Price**

G A R INGENUITY #  
 H P C A INTENSITY #  
 G A R PREDESTINED 287L #  
**Sire: RENNYLEA L519 PV**  
 TE MANIA BERKLEY B1 PV  
 RENNYLEA H414 SV  
 RENNYLEA C310 #  
 WERNER WAR PARTY 2417 #  
 LANDFALL WAR PARTY M774 PV  
 LANDFALL ARCHER C300 SV  
**Dam: LANDFALL JOYLE P574 SV**  
 R B TOUR OF DUTY 177 PV  
 LANDFALL JOYLE M650 #  
 LANDFALL JOYLE D122 #

Mid July 2023 TransTasman Angus Cattle Evaluation																		
EBV	CE-Dir	CE-Dtr	GL	BW	200	400	600	Mwt	Milk	SS	DC	CWT	EMA	Rib	Rump	RBY	IMF	DOC
	9.1	3.6	-11.9	3.2	49	96	126	118	19	1.9	-5.7	69	6.7	-0.1	-0.9	0.4	3.1	35
Acc	(63%)	(54%)	(83%)	(74%)	(74%)	(72%)	(72%)	(71%)	(66%)	(69%)	(46%)	(65%)	(64%)	(65%)	(65%)	(60%)	(67%)	(56%)
Perc	5	43	1	31	55	34	31	22	37	56	23	41	43	50	61	53	24	6

BREED AVERAGE 2021 DROP CALVES	EBV	CE-Dir	CE-Dtr	GL	BWT	200	400	600	MWT	MILK	SS	DC	CWT	EMA	RIB	RUMP	RBY	IMF	DOC	\$A	\$D	\$GN	\$GS
		+2.2	+2.6	-4.8	+4.1	+50	+90	+117	+100	+17	+2.1	-4.6	+66	+6.3	0.0	-0.3	+0.5	+2.2	+20	\$197	\$163	\$259	\$181

# LANDFALL ANGUS BULL SALE

**LOT 261**

**LANDFALL NEW GROUND T295 <sup>PV</sup> (AI)**

**Soc Id:** TFA22T295

**Born:** 27/07/2022

**Rego. Status:** HBR

**Purchaser**

**Traits observed:** GL,CE,BWT,Genomics

Index Values				
\$	\$A	\$D	\$GN	\$GS
	\$251	\$218	\$329	\$238
Perc	6	3	7	6

**Genetic Status** AMFU CAFU DDFU NHFU

**Price**

A A R TEN X 7008 S A <sup>SV</sup>  
V A R DISCOVERY 2240 <sup>PV</sup>  
DEER VALLEY RITA 0308 <sup>F</sup>  
**Sire:** LANDFALL NEW GROUND N90 <sup>PV</sup>  
MATAURI REALITY 839 <sup>F</sup>  
LANDFALL ELSA L88 <sup>PV</sup>  
LANDFALL ELSA J139 <sup>F</sup>  
G A R PROPHET <sup>SV</sup>  
CLUNES CROSSING DUSTY M13 <sup>PV</sup>  
CLUNES CROSSING GLORIOUS G1 <sup>SV</sup>  
**Dam:** LANDFALL JOYLE R539 <sup>PV</sup>  
LANDFALL REALITY L205 <sup>SV</sup>  
LANDFALL JOYLE N292 <sup>SV</sup>  
LANDFALL JOYLE L33 <sup>F</sup>

**Mid July 2023 TransTasman Angus Cattle Evaluation**

EBV	CE-Dir	CE-Dtr	GL	BW	200	400	600	Mwt	Milk	SS	DC	CWT	EMA	Rib	Rump	RBY	IMF	DOC
	6	7	-5.2	2.8	63	117	144	121	13	4.8	-4.6	76	7.7	-0.5	-1.5	0.4	2.6	27
Acc	(63%)	(53%)	(83%)	(73%)	(74%)	(72%)	(73%)	(71%)	(66%)	(70%)	(40%)	(64%)	(64%)	(65%)	(65%)	(59%)	(67%)	(57%)
Perc	23	12	42	23	6	3	8	18	83	1	51	23	31	60	71	53	35	21

**LOT 262**

**LANDFALL LORENZO T177 <sup>PV</sup> (AI)**

**Soc Id:** TFA22T177

**Born:** 25/07/2022

**Rego. Status:** HBR

**Purchaser**

**Traits observed:** GL,CE,BWT,Genomics

Index Values				
\$	\$A	\$D	\$GN	\$GS
	\$243	\$207	\$322	\$226
Perc	9	7	9	11

**Genetic Status** AMFU CAFU DDFU NHFU

**Price**

G A R INGENUITY <sup>F</sup>  
H P C A INTENSITY <sup>F</sup>  
G A R PREDESTINED 287L <sup>F</sup>  
**Sire:** RENNYLEA L519 <sup>PV</sup>  
TE MANIA BERKLEY B1 <sup>PV</sup>  
RENNYLEA H414 <sup>SV</sup>  
RENNYLEA C310 <sup>F</sup>  
G A R PROPHET <sup>SV</sup>  
BALDRIDGE BEAST MODE B074 <sup>PV</sup>  
BALDRIDGE ISABEL Y69 <sup>F</sup>  
**Dam:** LANDFALL ARCHER R1405 <sup>SV</sup>  
MATAURI REALITY 839 <sup>F</sup>  
LANDFALL ARCHER M89 <sup>F</sup>  
LANDFALL ARCHER K680 <sup>E</sup>

**Mid July 2023 TransTasman Angus Cattle Evaluation**

EBV	CE-Dir	CE-Dtr	GL	BW	200	400	600	Mwt	Milk	SS	DC	CWT	EMA	Rib	Rump	RBY	IMF	DOC
	7.6	7.7	-8.3	3.4	54	101	124	113	13	0.9	-5	71	11	0.2	-1.9	0.7	3.3	29
Acc	(64%)	(56%)	(84%)	(74%)	(74%)	(72%)	(73%)	(71%)	(67%)	(70%)	(48%)	(66%)	(65%)	(66%)	(66%)	(62%)	(68%)	(58%)
Perc	12	8	8	35	31	21	35	29	81	88	40	35	8	43	77	34	20	15

**LOT 263**

**LANDFALL POISE T658 <sup>PV</sup> (AI)**

**Soc Id:** TFA22T658

**Born:** 15/08/2022

**Rego. Status:** HBR

**Purchaser**

**Traits observed:** GL,CE,BWT,Genomics

Index Values				
\$	\$A	\$D	\$GN	\$GS
	\$252	\$212	\$336	\$234
Perc	6	5	5	7

**Genetic Status** AMFU CAFU DDFU NHFU

**Price**

DEER VALLEY ALL IN <sup>SV</sup>  
LANDFALL LEONARDO L24 <sup>PV</sup>  
LANDFALL JOYLE J527 <sup>SV</sup>  
**Sire:** LANDFALL LEONARDO P145 <sup>SV</sup>  
PRIME JUGGERNAUT J15 <sup>SV</sup>  
LANDFALL ELSA M243 <sup>F</sup>  
LANDFALL ELSA J561 <sup>F</sup>  
EF COMPLEMENT 8088 <sup>PV</sup>  
LANDFALL COMPLEMENT N253 <sup>SV</sup>  
LANDFALL DELIA L6 <sup>SV</sup>  
**Dam:** LANDFALL ARCHER Q817 <sup>PV</sup>  
WERNER WAR PARTY 2417 <sup>F</sup>  
LANDFALL ARCHER N493 <sup>PV</sup>  
LANDFALL ARCHER H103 <sup>F</sup>

**Mid July 2023 TransTasman Angus Cattle Evaluation**

EBV	CE-Dir	CE-Dtr	GL	BW	200	400	600	Mwt	Milk	SS	DC	CWT	EMA	Rib	Rump	RBY	IMF	DOC
	6	2	-5.9	3.8	60	108	135	97	25	1.3	-6.9	92	2.7	2.7	2.5	-0.9	2.4	9
Acc	(57%)	(45%)	(83%)	(73%)	(73%)	(71%)	(72%)	(69%)	(60%)	(67%)	(35%)	(60%)	(61%)	(62%)	(62%)	(56%)	(64%)	(54%)
Perc	23	60	31	44	12	9	16	55	5	78	6	3	88	6	10	98	41	92

**LOT 264**

**LANDFALL NEW GROUND T170 <sup>PV</sup> (AI)**

**Soc Id:** TFA22T170

**Born:** 24/07/2022

**Rego. Status:** HBR

**Purchaser**

**Traits observed:** GL,CE,BWT,Genomics

Index Values				
\$	\$A	\$D	\$GN	\$GS
	\$220	\$175	\$294	\$211
Perc	28	37	25	21

**Genetic Status** AMFU CAFU DDFU NHFU

**Price**

A A R TEN X 7008 S A <sup>SV</sup>  
V A R DISCOVERY 2240 <sup>PV</sup>  
DEER VALLEY RITA 0308 <sup>F</sup>  
**Sire:** LANDFALL NEW GROUND N90 <sup>PV</sup>  
MATAURI REALITY 839 <sup>F</sup>  
LANDFALL ELSA L88 <sup>PV</sup>  
LANDFALL ELSA J139 <sup>F</sup>  
H P C A INTENSITY <sup>F</sup>  
RENNYLEA L519 <sup>PV</sup>  
RENNYLEA H414 <sup>SV</sup>  
**Dam:** LANDFALL CARAWAY R1321 <sup>SV</sup>  
ARDOSSAN DIRECTION W109 <sup>PV</sup>  
LANDFALL CARAWAY E505 <sup>F</sup>  
LANDFALL PRINCESS B125 <sup>SV</sup>

**Mid July 2023 TransTasman Angus Cattle Evaluation**

EBV	CE-Dir	CE-Dtr	GL	BW	200	400	600	Mwt	Milk	SS	DC	CWT	EMA	Rib	Rump	RBY	IMF	DOC
	6.6	5.1	-8.2	2	45	92	121	95	16	4.1	-3.8	63	11.2	2.2	1.9	0.2	3.8	34
Acc	(64%)	(55%)	(83%)	(74%)	(74%)	(72%)	(73%)	(72%)	(67%)	(70%)	(43%)	(65%)	(64%)	(65%)	(65%)	(60%)	(67%)	(58%)
Perc	18	28	8	13	72	44	42	59	56	4	73	60	8	10	15	66	13	7

BREED AVERAGE 2021 DROP CALVES		CE-Dir	CE-Dtr	GL	BWT	200	400	600	MWT	MILK	SS	DC	CWT	EMA	RIB	RUMP	RBY	IMF	DOC	\$A	\$D	\$GN	\$GS
		+2.2	+2.6	-4.8	+4.1	+50	+90	+117	+100	+17	+2.1	-4.6	+66	+6.3	0.0	-0.3	+0.5	+2.2	+20	\$197	\$163	\$259	\$181





LANDFALL ANGUS BULL SALE

LOT 269 LANDFALL NEW GROUND T2582 <sup>PV</sup> (AI)

Soc Id: TFA22T2582

Born: 19/08/2022

Rego. Status: HBR

Purchaser

Traits observed: GL,Genomics

Index Values				
	\$A	\$D	\$GN	\$GS
\$	\$228	\$187	\$299	\$216
Perc	20	22	22	18

Genetic Status AMFU CAFU DDFU NHFU  
Price

A A R TEN X 7008 S A <sup>SV</sup>  
V A R DISCOVERY 2240 <sup>PV</sup>  
DEER VALLEY RITA 0308 <sup>F</sup>  
Sire: LANDFALL NEW GROUND N90 <sup>PV</sup>  
MATAURI REALITY 839 <sup>F</sup>  
LANDFALL ELSA L88 <sup>PV</sup>  
LANDFALL ELSA J139 <sup>F</sup>  
BASIN FRANCHISE P142 <sup>F</sup>  
EF COMPLEMENT 8088 <sup>PV</sup>  
EF EVERELDA ENTENSE 6117 <sup>F</sup>  
Dam: LANDFALL POLLY N822 <sup>SV</sup>  
S A V MUSTANG 9134 <sup>F</sup>  
LANDFALL POLLY H306 <sup>F</sup>  
S A V POLLY 9977 <sup>F</sup>

Mid July 2023 TransTasman Angus Cattle Evaluation																		
EBV	CE-Dir	CE-Dtr	GL	BW	200	400	600	Mwt	Milk	SS	DC	CWT	EMA	Rib	Rump	RBY	IMF	DOC
	2	1.1	-3.3	3.5	49	98	126	93	21	3.7	-3.9	65	13.2	0.8	0.9	1	2.4	29
Acc	(64%)	(54%)	(84%)	(73%)	(74%)	(73%)	(73%)	(72%)	(66%)	(70%)	(43%)	(65%)	(64%)	(65%)	(65%)	(60%)	(67%)	(58%)
Perc	57	68	73	37	56	27	30	61	19	7	71	54	3	30	28	18	41	15

LOT 270 LANDFALL NEW GROUND T655 <sup>PV</sup> (AI)

Soc Id: TFA22T655

Born: 15/08/2022

Rego. Status: HBR

Purchaser

Traits observed: GL,CE,BWT,Genomics

Index Values				
	\$A	\$D	\$GN	\$GS
\$	\$248	\$219	\$319	\$235
Perc	7	3	11	7

Genetic Status AMFU CAFU DDFU NHFU  
Price

A A R TEN X 7008 S A <sup>SV</sup>  
V A R DISCOVERY 2240 <sup>PV</sup>  
DEER VALLEY RITA 0308 <sup>F</sup>  
Sire: LANDFALL NEW GROUND N90 <sup>PV</sup>  
MATAURI REALITY 839 <sup>F</sup>  
LANDFALL ELSA L88 <sup>PV</sup>  
LANDFALL ELSA J139 <sup>F</sup>  
AYRVALE BARTEL E7 <sup>PV</sup>  
LANDFALL BARTEL N131 <sup>SV</sup>  
LANDFALL ARCHER L744 <sup>F</sup>  
Dam: LANDFALL POLLY Q700 <sup>PV</sup>  
V A R DISCOVERY 2240 <sup>PV</sup>  
LANDFALL POLLY N802 <sup>SV</sup>  
LANDFALL POLLY H362 <sup>F</sup>

Mid July 2023 TransTasman Angus Cattle Evaluation																		
EBV	CE-Dir	CE-Dtr	GL	BW	200	400	600	Mwt	Milk	SS	DC	CWT	EMA	Rib	Rump	RBY	IMF	DOC
	2.1	1.7	-6.7	3.8	56	106	128	95	18	4.6	-5.5	67	12.9	1.6	1.3	1	1	31
Acc	(63%)	(53%)	(83%)	(74%)	(74%)	(72%)	(73%)	(72%)	(65%)	(70%)	(40%)	(64%)	(64%)	(65%)	(65%)	(59%)	(67%)	(56%)
Perc	56	63	21	44	22	12	28	58	42	2	27	47	3	16	22	18	79	12

LOT 271 LANDFALL MOE T309 <sup>PV</sup> (AI)

Soc Id: TFA22T309

Born: 27/07/2022

Rego. Status: HBR

Purchaser

Traits observed: GL,CE,BWT,Genomics

Index Values				
	\$A	\$D	\$GN	\$GS
\$	\$227	\$186	\$300	\$217
Perc	21	24	21	17

Genetic Status AMFU CAFU DDFU NHFU  
Price

TE MANIA CALAMUS C46 <sup>SV</sup>  
TE MANIA F0E F734 <sup>SV</sup>  
TE MANIA DANDLOO D700 <sup>F</sup>  
Sire: CHILTERN PARK MOE M6 <sup>PV</sup>  
HIDDEN VALLEY TIMEOUT A45 <sup>SV</sup>  
STRATHEWEN TIMEOUT JADE F15 <sup>PV</sup>  
STRATHEWEN 1407 JADE C05 <sup>PV</sup>  
V A R DISCOVERY 2240 <sup>PV</sup>  
LANDFALL NEW GROUND N90 <sup>PV</sup>  
LANDFALL ELSA L88 <sup>PV</sup>  
Dam: LANDFALL FUSHIA R1188 <sup>SV</sup>  
LANDFALL HANK H68 <sup>PV</sup>  
LANDFALL FUSHIA L213 <sup>F</sup>  
LANDFALL FUSHIA J265 <sup>SV</sup>

Mid July 2023 TransTasman Angus Cattle Evaluation																		
EBV	CE-Dir	CE-Dtr	GL	BW	200	400	600	Mwt	Milk	SS	DC	CWT	EMA	Rib	Rump	RBY	IMF	DOC
	6.9	5.8	-8.3	2.9	50	98	127	94	15	3.5	-5.2	65	5.6	2.7	2.6	-0.6	3.2	37
Acc	(63%)	(51%)	(84%)	(74%)	(74%)	(72%)	(73%)	(70%)	(65%)	(70%)	(40%)	(65%)	(64%)	(65%)	(66%)	(59%)	(68%)	(58%)
Perc	16	21	8	25	50	28	29	60	66	9	34	52	57	6	9	95	22	4

LOT 272 LANDFALL POISE T1227 <sup>PV</sup> (AI)

Soc Id: TFA22T1227

Born: 17/08/2022

Rego. Status: HBR

Purchaser

Traits observed: GL,CE,BWT,Genomics

Index Values				
	\$A	\$D	\$GN	\$GS
\$	\$190	\$159	\$250	\$177
Perc	62	59	61	57

Genetic Status AMFU CAFU DDFU NHFU  
Price

DEER VALLEY ALL IN <sup>SV</sup>  
LANDFALL LEONARDO L24 <sup>PV</sup>  
LANDFALL JOYLE J527 <sup>SV</sup>  
Sire: LANDFALL LEONARDO P145 <sup>SV</sup>  
PRIME JUGGERNAUT J15 <sup>SV</sup>  
LANDFALL ELSA M243 <sup>F</sup>  
LANDFALL ELSA J561 <sup>F</sup>  
A A R TEN X 7008 S A <sup>SV</sup>  
V A R DISCOVERY 2240 <sup>PV</sup>  
DEER VALLEY RITA 0308 <sup>F</sup>  
Dam: LANDFALL ARCHER P149 <sup>SV</sup>  
MATAURI REALITY 839 <sup>F</sup>  
LANDFALL ARCHER M887 <sup>F</sup>  
LANDFALL ARCHER C311 <sup>SV</sup>

Mid July 2023 TransTasman Angus Cattle Evaluation																		
EBV	CE-Dir	CE-Dtr	GL	BW	200	400	600	Mwt	Milk	SS	DC	CWT	EMA	Rib	Rump	RBY	IMF	DOC
	5	-1.5	-5.7	4.1	48	104	134	116	22	3.1	-5.4	70	0.7	3.4	3.1	-1	2.7	13
Acc	(59%)	(48%)	(84%)	(74%)	(74%)	(72%)	(73%)	(69%)	(61%)	(69%)	(38%)	(62%)	(62%)	(63%)	(63%)	(58%)	(66%)	(57%)
Perc	31	86	34	51	58	15	17	25	13	16	29	38	97	3	6	99	33	81

BREED AVERAGE 2021 DROP CALVES		CE-Dir	CE-Dtr	GL	BWT	200	400	600	MWT	MILK	SS	DC	CWT	EMA	RIB	RUMP	RBY	IMF	DOC	\$A	\$D	\$GN	\$GS
	EBV	+2.2	+2.6	-4.8	+4.1	+50	+90	+117	+100	+17	+2.1	-4.6	+66	+6.3	0.0	-0.3	+0.5	+2.2	+20	\$197	\$163	\$259	\$181



LANDFALL ANGUS BULL SALE

LOT 273 LANDFALL LORENZO T1209<sup>PV</sup> (AI)

Soc Id: TFA22T1209
Born: 14/08/2022

Rego. Status: HBR

Purchaser

Traits observed: GL,Genomics

Table with Index Values: SA \$232, SD \$184, SGN \$307, SGS \$217. Perc: 17, 26, 17, 16.

Genetic Status AMFU CAFU DDFU NHFU
Price

GA R INGENUITY #
HP CA INTENSITY #
Sire: RENNYLEA L519 PV
TE MANIA BERKLEY B1 PV
Dam: LANDFALL JOYLE P891 SV

Mid July 2023 TransTasman Angus Cattle Evaluation table with columns: EBV, CE-Dir, CE-Dtr, GL, BW, 200, 400, 600, Mwt, Milk, SS, DC, CWT, EMA, Rib, Rump, RBY, IMF, DOC.

LOT 274 LANDFALL LEONARDO T1343<sup>PV</sup> (NATURAL)

Soc Id: TFA22T1343
Born: 16/09/2022

Rego. Status: HBR

Purchaser

Traits observed: BWT,Genomics

Table with Index Values: SA \$250, SD \$211, SGN \$325, SGS \$238. Perc: 6, 5, 8, 6.

Genetic Status AMFU CAFU DDFU NHFU
Price

AAR TEN X 7008 S A SV
Sire: LANDFALL LEONARDO L24 PV
Dam: LANDFALL ARCHER N497 PV

Mid July 2023 TransTasman Angus Cattle Evaluation table with columns: EBV, CE-Dir, CE-Dtr, GL, BW, 200, 400, 600, Mwt, Milk, SS, DC, CWT, EMA, Rib, Rump, RBY, IMF, DOC.

LOT 275 LANDFALL NEW GROUND T371<sup>PV</sup> (AI)

Soc Id: TFA22T371
Born: 29/07/2022

Rego. Status: HBR

Purchaser

Traits observed: GL,CE,BWT,Genomics

Table with Index Values: SA \$228, SD \$189, SGN \$300, SGS \$217. Perc: 20, 20, 21, 17.

Genetic Status AMFU CAFU DDFU NHFU
Price

VAR DISCOVERY 2240 PV
Sire: LANDFALL NEW GROUND N90 PV
Dam: LANDFALL R801 PV

Mid July 2023 TransTasman Angus Cattle Evaluation table with columns: EBV, CE-Dir, CE-Dtr, GL, BW, 200, 400, 600, Mwt, Milk, SS, DC, CWT, EMA, Rib, Rump, RBY, IMF, DOC.

LOT 276 LANDFALL QUARTZ T2561<sup>SV</sup> (AI)

Soc Id: TFA22T2561
Born: 13/08/2022

Rego. Status: HBR

Purchaser

Traits observed: GL,Genomics

Table with Index Values: SA \$212, SD \$179, SGN \$271, SGS \$197. Perc: 37, 32, 44, 35.

Genetic Status AMFU CAFU DDFU NHFU
Price

VAR DISCOVERY 2240 PV
Sire: LANDFALL NEW GROUND Q6 PV
Dam: LANDFALL ANGUISH L116 #

Mid July 2023 TransTasman Angus Cattle Evaluation table with columns: EBV, CE-Dir, CE-Dtr, GL, BW, 200, 400, 600, Mwt, Milk, SS, DC, CWT, EMA, Rib, Rump, RBY, IMF, DOC.

BREED AVERAGE 2021 DROP CALVES table with columns: EBV, CEDIR, CEDTR, GL, BWT, 200, 400, 600, MWT, MILK, SS, DC, CWT, EMA, RIB, RUMP, RBY, IMF, DOC, SA, SD, SGN, SGS.



LANDFALL ANGUS BULL SALE

LOT 277 LANDFALL NEW GROUND T405 PV (AI)

Soc Id: TFA22T405

Born: 30/07/2022

Rego. Status: APR

Purchaser

Traits observed: GL,CE,BWT,Genomics

Index Values table with columns \$A, \$D, \$GN, \$GS and rows \$, Perc.

Genetic Status AMFU CAFU DDFU NHFU Price

A A R TEN X 7008 S A SV V A R DISCOVERY 2240 PV DEER VALLEY RITA 0308 F Sire: LANDFALL NEW GROUND N90 PV MATAURI REALITY 839 F LANDFALL ELSA L88 PV LANDFALL ELSA J139 F G A R PROPHET SV CLUNES CROSSING DUSTY M13 PV CLUNES CROSSING GLORIOUS G1 SV Dam: LANDFALL FORTUNE R1226 PV LANDFALL INFINITY J76 SV LANDFALL FORTUNE L471 SV LANDFALL FORTUNE J773 F

Mid July 2023 TransTasman Angus Cattle Evaluation

Table with columns EBV, CE-Dir, CE-Dtr, GL, BW, 200, 400, 600, Mwt, Milk, SS, DC, CWT, EMA, Rib, Rump, RBY, IMF, DOC.

LOT 278 LANDFALL NEW GROUND T315 PV (AI)

Soc Id: TFA22T315

Born: 28/07/2022

Rego. Status: HBR

Purchaser

Traits observed: GL,CE,BWT,Genomics

Index Values table with columns \$A, \$D, \$GN, \$GS and rows \$, Perc.

Genetic Status AMFU CAFU DDFU NHFU Price

A A R TEN X 7008 S A SV V A R DISCOVERY 2240 PV DEER VALLEY RITA 0308 F Sire: LANDFALL NEW GROUND N90 PV MATAURI REALITY 839 F LANDFALL ELSA L88 PV LANDFALL ELSA J139 F G A R MOMENTUM PV E W A WEST POINT 7258 PV E W A 3114 OF 128 WEIGH UP F Dam: LANDFALL JOYLE R385 PV AYRVALE BARTEL E7 PV LANDFALL JOYLE N60 PV LANDFALL JOYLE L934 SV

Mid July 2023 TransTasman Angus Cattle Evaluation

Table with columns EBV, CE-Dir, CE-Dtr, GL, BW, 200, 400, 600, Mwt, Milk, SS, DC, CWT, EMA, Rib, Rump, RBY, IMF, DOC.

LOT 279 LANDFALL POISE T528 PV (AI)

Soc Id: TFA22T528

Born: 8/08/2022

Rego. Status: APR

Purchaser

Traits observed: GL,CE,BWT,Genomics

Index Values table with columns \$A, \$D, \$GN, \$GS and rows \$, Perc.

Genetic Status AMFU CAFU DDFU NHFU Price

DEER VALLEY ALL IN SV LANDFALL LEONARDO L24 PV LANDFALL JOYLE J527 SV Sire: LANDFALL LEONARDO P145 SV PRIME JUGGERNAUT J15 SV LANDFALL ELSA M243 F LANDFALL ELSA J561 F RENNYLEA EDMUND E11 PV LANDFALL KEYSTONE K132 PV LANDFALL ARCHER H807 SV Dam: LANDFALL BLAND Q257 PV EF COMPLEMENT 8088 PV LANDFALL BLAND N236 SV LANDFALL BLAND L1082 F

Mid July 2023 TransTasman Angus Cattle Evaluation

Table with columns EBV, CE-Dir, CE-Dtr, GL, BW, 200, 400, 600, Mwt, Milk, SS, DC, CWT, EMA, Rib, Rump, RBY, IMF, DOC.

LOT 280 LANDFALL MOE T331 PV (AI)

Soc Id: TFA22T331

Born: 28/07/2022

Rego. Status: HBR

Purchaser

Traits observed: GL,CE,BWT,Genomics

Index Values table with columns \$A, \$D, \$GN, \$GS and rows \$, Perc.

Genetic Status AMFU CAFU DDFU NHFU Price

TE MANIA CALAMUS C46 SV TE MANIA FOE F734 SV TE MANIA DANDLOO D700 F Sire: CHILTERN PARK MOE M6 PV HIDDEN VALLEY TIMEOUT A45 SV STRATHEWEN TIMEOUT JADE F15 PV STRATHEWEN 1407 JADE C05 PV SYDGEN EXCEED 3223 PV SYDGEN ENHANCE SV SYDGEN RITA 2618 F Dam: LANDFALL JOYLE R1587 PV RENNYLEA EDMUND E11 PV LANDFALL JOYLE K72 SV LANDFALL JOYLE H217 F

Mid July 2023 TransTasman Angus Cattle Evaluation

Table with columns EBV, CE-Dir, CE-Dtr, GL, BW, 200, 400, 600, Mwt, Milk, SS, DC, CWT, EMA, Rib, Rump, RBY, IMF, DOC.

BREED AVERAGE 2021 DROP CALVES table with columns EBV, CE-Dir, CE-Dtr, GL, BWT, 200, 400, 600, MWT, MILK, SS, DC, CWT, EMA, RIB, RUMP, RBY, IMF, DOC, \$A, \$D, \$GN, \$GS.









## LANDFALL ANGUS BULL SALE

### LOT 289 LANDFALL PHEASANTRY T795<sup>SV</sup> (AI)

Soc Id: TFA22T795

Born: 20/08/2022

Rego. Status: HBR

Purchaser

Traits observed: GL,CE,BWT,Genomics

Index Values				
	\$A	\$D	\$GN	\$GS
\$	\$232	\$187	\$306	\$221
Perc	17	22	17	14

Genetic Status AMFU CAFU DDFU NHFU  
Price

G A R PROPHET<sup>SV</sup>  
TE MANIA KIRBY K138<sup>PV</sup>  
TE MANIA BEEAC H17<sup>SV</sup>  
Sire: **TE MANIA PHEASANTRY P1479<sup>PV</sup>**  
TE MANIA GARTH G67<sup>PV</sup>  
TE MANIA DANDLOO L256<sup>PV</sup>  
TE MANIA DANDLOO H791<sup>SV</sup>  
  
TE MANIA BERKLEY B1<sup>PV</sup>  
TE MANIA EMPEROR E343<sup>PV</sup>  
TE MANIA LOWAN Z74<sup>PV</sup>  
Dam: **LANDFALL DAINTY J649<sup>#</sup>**  
LANDFALL RENAISSANCE A363<sup>PV</sup>  
LANDFALL DAINTY D146<sup>#</sup>  
LANDFALL DAINTY V340<sup>#</sup>

Mid July 2023 TransTasman Angus Cattle Evaluation																		
EBV	CE-Dir	CE-Dtr	GL	BW	200	400	600	Mwt	Milk	SS	DC	CWT	EMA	Rib	Rump	RBY	IMF	DOC
7	3.6	-2.2	2	43	85	111	101	15	1.8	-6.6	51	8.2	0.9	-1.2	0.3	5.6	29	
Acc	(60%)	(50%)	(84%)	(75%)	(75%)	(73%)	(74%)	(71%)	(63%)	(70%)	(42%)	(63%)	(64%)	(65%)	(65%)	(59%)	(67%)	(58%)
Perc	16	43	86	13	80	66	63	48	69	60	9	88	27	28	66	60	2	15

### LOT 290 LANDFALL NEW GROUND T654<sup>PV</sup> (AI)

Soc Id: TFA22T654

Born: 15/08/2022

Rego. Status: APR

Purchaser

Traits observed: GL,CE,BWT,Genomics

Index Values				
	\$A	\$D	\$GN	\$GS
\$	\$229	\$195	\$296	\$218
Perc	19	15	24	16

Genetic Status AMFU CAFU DDFU NHFU  
Price

A A R TEN X 7008 S A<sup>SV</sup>  
V A R DISCOVERY 2240<sup>PV</sup>  
DEER VALLEY RITA 0308<sup>#</sup>  
Sire: **LANDFALL NEW GROUND N90<sup>PV</sup>**  
MATAURI REALITY 839<sup>#</sup>  
LANDFALL ELSA L88<sup>PV</sup>  
LANDFALL ELSA J139<sup>#</sup>  
  
RENNYLEA EDMUND E11<sup>PV</sup>  
LANDFALL LAZARUS L32<sup>SV</sup>  
LANDFALL FUSHIA J61<sup>#</sup>  
Dam: **LANDFALL ELSA Q471<sup>PV</sup>**  
ARDROSSAN HONOUR H255<sup>PV</sup>  
LANDFALL ELSA L790<sup>PV</sup>  
LANDFALL ELSA G248<sup>SV</sup>

Mid July 2023 TransTasman Angus Cattle Evaluation																		
EBV	CE-Dir	CE-Dtr	GL	BW	200	400	600	Mwt	Milk	SS	DC	CWT	EMA	Rib	Rump	RBY	IMF	DOC
-0.6	1.6	-6.1	5.3	58	110	141	132	15	3.9	-5.5	85	10.4	-1.6	-2.7	0.9	3	31	
Acc	(64%)	(54%)	(83%)	(74%)	(74%)	(73%)	(73%)	(72%)	(66%)	(70%)	(41%)	(64%)	(64%)	(65%)	(65%)	(59%)	(67%)	(58%)
Perc	75	64	28	76	16	7	10	9	69	5	27	7	11	82	87	23	26	12

### LOT 291 LANDFALL QUARTZ T482<sup>PV</sup> (AI)

Soc Id: TFA22T482

Born: 2/08/2022

Rego. Status: HBR

Purchaser

Traits observed: GL,CE,BWT,Genomics

Index Values				
	\$A	\$D	\$GN	\$GS
\$	\$241	\$195	\$322	\$226
Perc	10	15	10	11

Genetic Status AMFU CAFU DDFU NHFU  
Price

V A R DISCOVERY 2240<sup>PV</sup>  
LANDFALL NEW GROUND N90<sup>PV</sup>  
LANDFALL ELSA L88<sup>PV</sup>  
Sire: **LANDFALL NEW GROUND Q6<sup>PV</sup>**  
BOWMONT KING K306<sup>PV</sup>  
LANDFALL DAINTY N731<sup>SV</sup>  
LANDFALL DAINTY J503<sup>#</sup>  
  
H P C A INTENSITY<sup>#</sup>  
RENNYLEA L519<sup>PV</sup>  
RENNYLEA H414<sup>SV</sup>  
Dam: **LANDFALL DAINTY R383<sup>PV</sup>**  
V A R GENERATION 2100<sup>PV</sup>  
LANDFALL DAINTY N100<sup>PV</sup>  
LANDFALL DAINTY L22<sup>SV</sup>

Mid July 2023 TransTasman Angus Cattle Evaluation																		
EBV	CE-Dir	CE-Dtr	GL	BW	200	400	600	Mwt	Milk	SS	DC	CWT	EMA	Rib	Rump	RBY	IMF	DOC
-0.7	-2.8	-4.8	6.6	60	105	138	122	12	1	-4.1	81	14.2	0.1	-1.4	1.2	2.9	37	
Acc	(58%)	(46%)	(83%)	(73%)	(73%)	(70%)	(71%)	(68%)	(60%)	(67%)	(37%)	(60%)	(60%)	(61%)	(61%)	(55%)	(64%)	(55%)
Perc	76	91	49	92	12	14	12	18	85	86	66	13	2	45	69	11	28	4

### LOT 292 LANDFALL NEW GROUND T1203<sup>PV</sup> (AI)

Soc Id: TFA22T1203

Born: 13/08/2022

Rego. Status: APR

Purchaser

Traits observed: GL,CE,BWT,Genomics

Index Values				
	\$A	\$D	\$GN	\$GS
\$	\$202	\$153	\$265	\$192
Perc	49	65	48	41

Genetic Status AMFU CAFU DDFU NHFU  
Price

A A R TEN X 7008 S A<sup>SV</sup>  
V A R DISCOVERY 2240<sup>PV</sup>  
DEER VALLEY RITA 0308<sup>#</sup>  
Sire: **LANDFALL NEW GROUND N90<sup>PV</sup>**  
MATAURI REALITY 839<sup>#</sup>  
LANDFALL ELSA L88<sup>PV</sup>  
LANDFALL ELSA J139<sup>#</sup>  
  
CONNEALY CONFIDENCE 0100<sup>#</sup>  
GAFFNEY GAME TIME 370<sup>SV</sup>  
R B LADY STANDARD 305-890<sup>#</sup>  
Dam: **LANDFALL RITO N49<sup>SV</sup>**  
MILWILLAH GATSBY G279<sup>PV</sup>  
LANDFALL RITO L770<sup>#</sup>  
LANDFALL RITO E458<sup>#</sup>

Mid July 2023 TransTasman Angus Cattle Evaluation																		
EBV	CE-Dir	CE-Dtr	GL	BW	200	400	600	Mwt	Milk	SS	DC	CWT	EMA	Rib	Rump	RBY	IMF	DOC
-1.3	-1.2	-5.4	5.3	52	93	132	115	15	4	-5.4	67	5.8	4.1	3.3	-0.3	3	32	
Acc	(63%)	(52%)	(84%)	(74%)	(74%)	(72%)	(73%)	(71%)	(65%)	(70%)	(39%)	(64%)	(63%)	(64%)	(64%)	(58%)	(66%)	(57%)
Perc	79	85	39	76	39	42	21	26	69	4	29	47	55	2	5	88	26	10

BREED AVERAGE 2021 DROP CALVES		CE-Dir	CE-Dtr	GL	BWT	200	400	600	MWT	MILK	SS	DC	CWT	EMA	RIB	RUMP	RBY	IMF	DOC	\$A	\$D	\$GN	\$GS
EBV		+2.2	+2.6	-4.8	+4.1	+50	+90	+117	+100	+17	+2.1	-4.6	+66	+6.3	0.0	-0.3	+0.5	+2.2	+20	\$197	\$163	\$259	\$181



## LANDFALL ANGUS BULL SALE

### LOT 293      LANDFALL LORENZO T1261 <sup>PV</sup> (ET)

**Soc Id:** TFA22T1261

**Born:** 27/08/2022

**Rego. Status:** HBR

Index Values				
	\$A	\$D	\$GN	\$GS
\$	<b>\$230</b>	<b>\$183</b>	<b>\$306</b>	<b>\$220</b>
Perc	<b>18</b>	<b>26</b>	<b>17</b>	<b>14</b>

**Genetic Status** AMFU CAFU DDFU NHFU  
**Price**

G A R INGENUITY #  
H P C A INTENSITY #  
G A R PREDESTINED 287L #  
**Sire: RENNYLEA L519 <sup>PV</sup>**  
TE MANIA BERKLEY B1 <sup>PV</sup>  
RENNYLEA H414 <sup>SV</sup>  
RENNYLEA C310 #  
DEER VALLEY ALL IN <sup>SV</sup>  
LANDFALL LEONARDO L24 <sup>PV</sup>  
LANDFALL JOYLE J527 <sup>SV</sup>  
**Dam: LANDFALL JOYLE P164 <sup>SV</sup>**  
PRIME JUGGERNAUT J15 <sup>SV</sup>  
LANDFALL JOYLE M635 #  
LANDFALL JOYLE D30 <sup>SV</sup>

**Purchaser**

**Traits observed:** BWT,Genomics

Mid July 2023 TransTasman Angus Cattle Evaluation																		
EBV	CE-Dir	CE-Dtr	GL	BW	200	400	600	Mwt	Milk	SS	DC	CWT	EMA	Rib	Rump	RBV	IMF	DOC
	<b>5.4</b>	<b>5.9</b>	<b>-7.8</b>	<b>2.4</b>	<b>47</b>	<b>99</b>	<b>132</b>	<b>99</b>	<b>21</b>	<b>2.1</b>	<b>-5.8</b>	<b>75</b>	<b>4.4</b>	<b>3.8</b>	<b>4</b>	<b>-0.9</b>	<b>3.9</b>	<b>16</b>
Acc	(64%)	(55%)	(73%)	(73%)	(74%)	(72%)	(73%)	(71%)	(67%)	(69%)	(47%)	(65%)	(64%)	(65%)	(66%)	(61%)	(67%)	(59%)
Perc	<b>27</b>	<b>20</b>	<b>11</b>	<b>17</b>	<b>63</b>	<b>26</b>	<b>21</b>	<b>52</b>	<b>17</b>	<b>48</b>	<b>21</b>	<b>25</b>	<b>72</b>	<b>2</b>	<b>3</b>	<b>98</b>	<b>11</b>	<b>68</b>

### LOT 294      LANDFALL QUARTZ T247 <sup>PV</sup> (AI)

**Soc Id:** TFA22T247

**Born:** 26/07/2022

**Rego. Status:** HBR

Index Values				
	\$A	\$D	\$GN	\$GS
\$	<b>\$182</b>	<b>\$145</b>	<b>\$239</b>	<b>\$168</b>
Perc	<b>70</b>	<b>74</b>	<b>68</b>	<b>67</b>

**Genetic Status** AMFU CAFU DDFU NHFU  
**Price**

V A R DISCOVERY 2240 <sup>PV</sup>  
LANDFALL NEW GROUND N90 <sup>PV</sup>  
LANDFALL ELSA L88 <sup>PV</sup>  
**Sire: LANDFALL NEW GROUND Q6 <sup>PV</sup>**  
BOWMONT KING K306 <sup>PV</sup>  
LANDFALL DAINTY N731 <sup>SV</sup>  
LANDFALL DAINTY J503 #  
LANDFALL KEYSTONE K132 <sup>PV</sup>  
LANDFALL PROMINENT P317 <sup>PV</sup>  
LANDFALL DAINTY L22 <sup>SV</sup>  
**Dam: LANDFALL JOYLE R1313 <sup>PV</sup>**  
LANDFALL UPSHOT H466 <sup>SV</sup>  
LANDFALL JOYLE K643 <sup>SV</sup>  
LANDFALL JOYLE G528 #

**Purchaser**

**Traits observed:** GL,CE,BWT,Genomics

Mid July 2023 TransTasman Angus Cattle Evaluation																		
EBV	CE-Dir	CE-Dtr	GL	BW	200	400	600	Mwt	Milk	SS	DC	CWT	EMA	Rib	Rump	RBV	IMF	DOC
	<b>3.9</b>	<b>3.1</b>	<b>-8.1</b>	<b>2.7</b>	<b>50</b>	<b>98</b>	<b>133</b>	<b>129</b>	<b>14</b>	<b>2.4</b>	<b>-3.2</b>	<b>74</b>	<b>5.6</b>	<b>2.8</b>	<b>1.5</b>	<b>0.2</b>	<b>1.9</b>	<b>31</b>
Acc	(57%)	(45%)	(83%)	(73%)	(73%)	(70%)	(70%)	(67%)	(59%)	(66%)	(34%)	(60%)	(59%)	(61%)	(61%)	(54%)	(63%)	(53%)
Perc	<b>41</b>	<b>49</b>	<b>9</b>	<b>22</b>	<b>48</b>	<b>27</b>	<b>19</b>	<b>12</b>	<b>77</b>	<b>36</b>	<b>85</b>	<b>27</b>	<b>57</b>	<b>6</b>	<b>19</b>	<b>66</b>	<b>55</b>	<b>12</b>

## NOTES

.....

.....

.....

.....

.....

.....

.....

.....

.....

.....

.....

.....

.....

.....

.....

.....

.....

.....

.....

.....

.....

.....

.....

BREED AVERAGE 2021 DROP CALVES	EBV	CE-Dir	CE-Dtr	GL	BWT	200	400	600	MWT	MILK	SS	DC	CWT	EMA	RIB	RUMP	RBV	IMF	DOC	\$A	\$D	\$GN	\$GS
		+2.2	+2.6	-4.8	+4.1	+50	+90	+117	+100	+17	+2.1	-4.6	+66	+6.3	0.0	-0.3	+0.5	+2.2	+20	\$197	\$163	\$259	\$181



**NOTES**

Lined area for notes with horizontal dotted lines.



# BULL SALE SUMMARY







LANDFALL ANGUS SALE SUMMARY

Table with columns: LOT, ID, DOB, REG, SIRE, DAM, CE-DIR, CE-DTR, GL, BWT, 200, 400, 600, MWT, MILK, SS, DC, CWT, EMA, RIB, RUMP, RBY, IMF, DOC, SA, SD, \$GN, \$GS, LOT. Rows 77-114.





LANDFALL ANGUS SALE SUMMARY

Table with columns: LOT, ID, DOB, REG, SIRE, DAM, CE-DIR, CE-DTR, GL, BWT, 200, 400, 600, MWT, MILK, SS, DC, CWT, EMA, RIB, RJUMP, RBY, IMF, DOC, SA, SD, \$GN, \$GS, LOT. Rows 115-152.













# REFERENCE SIRES



Te Mania Pheasantry P1479 <sup>PV</sup> (AI)



# LANDFALL ANGUS REFERENCE SIRES

## TE MANIA PHEASANTRY P1479 <sup>PV</sup> (AI)

**Soc Id:** VTMP1479

**Born:** 1/09/2018

**Rego. Status:** HBR

Index Values				
	\$A	\$D	\$GN	\$GS
\$	<b>\$279</b>	<b>\$223</b>	<b>\$382</b>	<b>\$277</b>
Perc	<b>1</b>	<b>2</b>	<b>1</b>	<b>1</b>

**Genetic Status**

AMF CAF DDF NHF DWF MAF MHF OHF OSF RGF

Number of Herds: 17, Prog Analysed: 1103, Genomic Prog: 917

Traits Observed: GL,CE,BWT,200WT,400WT,SC,Scan(EMA,Rib,Rump,IMF),  
DOC,Structure(Claw Set x 1, Foot Angle x 1),Genomics

C R A BEXTOR 872 5205 608 <sup>#</sup>  
G A R PROPHET <sup>SV</sup>  
G A R OBJECTIVE 1885 <sup>#</sup>  
**Sire: TE MANIA KIRBY K138 <sup>PV</sup>**  
TE MANIA FORGO F893 <sup>PV</sup>  
TE MANIA BEEAC H17 <sup>SV</sup>  
TE MANIA BEEAC F709 <sup>#</sup>  
  
TE MANIA AFRICA A217 <sup>PV</sup>  
TE MANIA GARTH G67 <sup>PV</sup>  
TE MANIA MITTAGONG E28 <sup>SV</sup>  
**Dam: TE MANIA DANDLOO L256 <sup>PV</sup>**  
TE MANIA FORGO F893 <sup>PV</sup>  
TE MANIA DANDLOO H791 <sup>SV</sup>  
TE MANIA DANDLOO E626 <sup>#</sup>

**Notes**

A sire that has created plenty of interest throughout 2023 with sons topping sales at three seedstock sales in the Autumn, with the highlight being Landfall Signature S1755 selling to Dunoon Angus for \$240,000. Pheasantry was used for his ability to rapidly increase our genetic merit for carcass quality with him being in the top 4% of the breed for EMA and the top 1% for IMF. He has achieved this whilst maintaining a functional and attractive phenotype. The areas we have identified that Pheasantry needs protection is growth and carcass weight, hence we have endeavoured to join him to our more powerful females. His first drop of daughters are calving now and we look forward to seeing how they develop with calves by their side.

### Mid July 2023 TransTasman Angus Cattle Evaluation

EBV	CE-Dir	CE-Dtr	GL	BW	200	400	600	Mwt	Milk	SS	DC	CWT	EMA	Rib	Rump	RBY	IMF	DOC
	<b>+10.9</b>	<b>+11.9</b>	<b>-7.4</b>	<b>-1.1</b>	<b>+39</b>	<b>+81</b>	<b>+102</b>	<b>+87</b>	<b>+18</b>	<b>+2.6</b>	<b>-9.3</b>	<b>+42</b>	<b>+12.6</b>	<b>+2.3</b>	<b>+2.6</b>	<b>-0.5</b>	<b>+7.8</b>	<b>+31</b>
Acc	78%	60%	98%	98%	97%	97%	97%	87%	73%	95%	55%	80%	85%	83%	83%	78%	83%	97%



BREED AVERAGE 2021 DROP CALVES		CE-DIR	CE-DTR	GL	BWT	200	400	600	MWT	MILK	SS	DC	CWT	EMA	RIB	RUMP	RBY	IMF	DOC	\$A	\$D	\$GN	\$GS
EBV		+2.2	+2.6	-4.8	+4.1	+50	+90	+117	+100	+17	+2.1	-4.6	+66	+6.3	0.0	-0.3	+0.5	+2.2	+20	\$197	\$163	\$259	\$181





# LANDFALL ANGUS REFERENCE SIRES

## LANDFALL NEW GROUND N90 <sup>PV</sup> (AI)

**Soc Id:** TFAN90  
**Born:** 16/07/2017

**Rego. Status:** HBR

Index Values				
	\$A	\$D	\$GN	\$GS
\$	<b>\$227</b>	<b>\$191</b>	<b>\$298</b>	<b>\$220</b>
Perc	<b>21</b>	<b>18</b>	<b>22</b>	<b>15</b>

**Genetic Status**

AMF CAF DDF NHF DWF MAF MHF OHF OSF RGF

Number of Herds: 115, Prog Analysed: 2864, Genomic Prog: 1911

Traits Observed: GL,CE,BWT,200WT,400WT,600WT,SC,Scan(EMA,Rib,Rump,IMF),Genomics

MYTTY IN FOCUS <sup>#</sup>  
 A A R TEN X 7008 S A <sup>SV</sup>  
 A A R LADY KELTON 5551 <sup>#</sup>  
**Sire: V A R DISCOVERY 2240 <sup>PV</sup>**  
 SITZ UPWARD 307R <sup>SV</sup>  
 DEER VALLEY RITA 0308 <sup>#</sup>  
 G A R OBJECTIVE 2345 <sup>#</sup>

SCHURRTOP REALITY X723 <sup>#</sup>  
 MATAURI REALITY 839 <sup>#</sup>  
 MATAURI 06663 <sup>#</sup>  
**Dam: LANDFALL ELSA L88 <sup>PV</sup>**  
 TE MANIA EMPEROR E343 <sup>PV</sup>  
 LANDFALL ELSA J139 <sup>#</sup>  
 LANDFALL E103 <sup>SV</sup>

**Notes**

New Ground is one of the most heavily used and consistent sires in the Angus breed over the last two years. We often receive feedback from both seedstock and commercial producers with how impressed they are with their New Ground progeny. We have many New Ground daughters in the Landfall herd, and they continue to impress us with their phenotype, performance, ease of doing ability and functionality. New Ground is a sire that breeds quality daughters and sons with their quiet temperament being a standout. Three full sisters of New Ground have been in the donor team now for several years so along with our heavy use of New Ground himself we are set to see this pedigree have a significant impact on the Landfall herd for years to come.

### Mid July 2023 TransTasman Angus Cattle Evaluation

EBV	CE-Dir	CE-Dtr	GL	BW	200	400	600	Mwt	Milk	SS	DC	CWT	EMA	Rib	Rump	RBY	IMF	DOC
	<b>+1.5</b>	<b>+2.0</b>	<b>-6.3</b>	<b>+3.8</b>	<b>+57</b>	<b>+111</b>	<b>+141</b>	<b>+130</b>	<b>+12</b>	<b>+6.8</b>	<b>-4.1</b>	<b>+65</b>	<b>+12.5</b>	<b>+3.0</b>	<b>+2.1</b>	<b>+0.5</b>	<b>+2.5</b>	<b>+40</b>
Acc	92%	77%	99%	99%	98%	98%	98%	97%	93%	98%	60%	90%	88%	89%	89%	84%	87%	98%



BREED AVERAGE 2021 DROP CALVES		CE-Dir	CE-DTR	GL	BWT	200	400	600	MWT	MILK	SS	DC	CWT	EMA	RIB	RUMP	RBY	IMF	DOC	\$A	\$D	\$GN	\$GS
EBV		+2.2	+2.6	-4.8	+4.1	+50	+90	+117	+100	+17	+2.1	-4.6	+66	+6.3	0.0	-0.3	+0.5	+2.2	+20	\$197	\$163	\$259	\$181



# LANDFALL ANGUS REFERENCE SIRES

## RENNYLEA L519 <sup>PV</sup> (ET)

**Soc Id:** NORL519

**Born:** 20/08/2015

**Rego. Status:** HBR

Index Values				
	\$A	\$D	\$GN	\$GS
\$	<b>\$255</b>	<b>\$207</b>	<b>\$337</b>	<b>\$243</b>
Perc	<b>5</b>	<b>7</b>	<b>5</b>	<b>4</b>

**Genetic Status**

AMF CAF DDF NHF MAF

G A R NEW DESIGN 5050 <sup>#</sup>  
 G A R INGENUITY <sup>#</sup>  
 G A R OBJECTIVE 1067 <sup>#</sup>  
**Sire: H P C A INTENSITY <sup>#</sup>**  
 G A R PREDESTINED <sup>#</sup>  
 G A R PREDESTINED 287L <sup>#</sup>  
 G A R OBJECTIVE 1885 <sup>#</sup>

TE MANIA YORKSHIRE Y437 <sup>PV</sup>  
 TE MANIA BERKLEY B1 <sup>PV</sup>  
 TE MANIA LOWAN Z53 <sup>#</sup>  
**Dam: RENNYLEA H414 <sup>SV</sup>**  
 TE MANIA UNLIMITED U3271 <sup>#</sup>  
 RENNYLEA C310 <sup>#</sup>  
 RENNYLEA Z369 <sup>#</sup>

Number of Herds: 65, Prog Analysed: 4154, Genomic Prog: 2777

Traits Observed: BWT,200WT,400WT(x2),600WT,SC,Scan(EMA,Rib,Rump,IMF),DOC,Genomics

**Notes**

L519 is another sire that offers consistency in phenotype, function and docility. His progeny can tend to be larger frame with plenty of length and growth. He possesses a performance package that offers balance across the key production traits. Best used over a moderate type of female we have many L519 daughters in the Landfall herd who are offering plenty of value to our breeding program.

### Mid July 2023 TransTasman Angus Cattle Evaluation

EBV	CE-Dir	CE-Dtr	GL	BW	200	400	600	Mwt	Milk	SS	DC	CWT	EMA	Rib	Rump	RBV	IMF	DOC
	<b>+4.5</b>	<b>+4.1</b>	<b>-7.9</b>	<b>+4.4</b>	<b>+55</b>	<b>+104</b>	<b>+137</b>	<b>+130</b>	<b>+14</b>	<b>+1.1</b>	<b>-6.8</b>	<b>+77</b>	<b>+9.2</b>	<b>+2.8</b>	<b>+2.3</b>	<b>-0.1</b>	<b>+4.0</b>	<b>+37</b>
Acc	96%	86%	99%	99%	99%	99%	99%	98%	97%	99%	79%	96%	93%	94%	94%	92%	93%	99%



BREED AVERAGE 2021 DROP CALVES		CE-Dir	CE-Dtr	GL	BWT	200	400	600	MWT	MILK	SS	DC	CWT	EMA	RIB	RUMP	RBV	IMF	DOC	\$A	\$D	\$GN	\$GS
EBV		+2.2	+2.6	-4.8	+4.1	+50	+90	+117	+100	+17	+2.1	-4.6	+66	+6.3	0.0	-0.3	+0.5	+2.2	+20	\$197	\$163	\$259	\$181



## LANDFALL ANGUS REFERENCE SIRES

### LANDFALL NEW GROUND Q6 <sup>PV</sup> (AI)

**Soc Id:** TFAQ6

**Born:** 13/07/2019

**Rego. Status:** HBR

Index Values				
	\$A	\$D	\$GN	\$GS
\$	<b>\$234</b>	<b>\$183</b>	<b>\$318</b>	<b>\$223</b>
Perc	<b>15</b>	<b>27</b>	<b>11</b>	<b>12</b>

**Genetic Status**

AMF CAF DDF NHF DWF MAF MHF OHF OSF RGF

Number of Herds: 3, Prog Analysed: 404, Genomic Prog: 364

Traits Observed: BWT,200WT,400WT,600WT,SC,Scan(EMA,Rib,Rump,IMF),DOC,Genomics

A A R TEN X 7008 S A <sup>SV</sup>  
 V A R DISCOVERY 2240 <sup>PV</sup>  
 DEER VALLEY RITA 0308 <sup>#</sup>  
**Sire: LANDFALL NEW GROUND N90 <sup>PV</sup>**  
 MATAURI REALITY 839 <sup>#</sup>  
 LANDFALL ELSA L88 <sup>PV</sup>  
 LANDFALL ELSA J139 <sup>#</sup>

MILWILLAH GATSBY G279 <sup>PV</sup>  
 BOWMONT KING K306 <sup>PV</sup>  
 LANDFALL FEARLESS D58 <sup>SV</sup>  
**Dam: LANDFALL DAINTY N731 <sup>SV</sup>**  
 KM BROKEN BOW 002 <sup>PV</sup>  
 LANDFALL DAINTY J503 <sup>#</sup>  
 LANDFALL DAINTY E276 <sup>#</sup>

**Notes**

The first of the New Ground sons that we selected to use more widely in our artificial breeding programs as he offers a more moderate mature weight than his sire along with improved IMF. He was sold to Rennylea Angus and McRae Pastoral from our Autumn 2021 sale offering after being used in the Landfall herd as a yearling for natural mating. When last inspected he impressed us with his balanced phenotype, quiet nature and structural soundness.

#### Mid July 2023 TransTasman Angus Cattle Evaluation

EBV	CE-Dir	CE-Dtr	GL	BW	200	400	600	Mwt	Milk	SS	DC	CWT	EMA	Rib	Rump	RBY	IMF	DOC
	<b>+8.8</b>	<b>+5.3</b>	<b>-7.6</b>	<b>+1.1</b>	<b>+42</b>	<b>+84</b>	<b>+110</b>	<b>+76</b>	<b>+17</b>	<b>+2.3</b>	<b>-4.0</b>	<b>+60</b>	<b>+11.9</b>	<b>+3.3</b>	<b>+2.4</b>	<b>+0.4</b>	<b>+4.3</b>	<b>+34</b>
Acc	75%	56%	98%	97%	94%	90%	88%	82%	69%	85%	45%	76%	73%	75%	74%	69%	74%	92%



BREED AVERAGE 2021 DROP CALVES		CE-Dir	CE-Dtr	GL	BWT	200	400	600	MWT	MILK	SS	DC	CWT	EMA	RIB	RUMP	RBY	IMF	DOC	\$A	\$D	\$GN	\$GS
EBV		+2.2	+2.6	-4.8	+4.1	+50	+90	+117	+100	+17	+2.1	-4.6	+66	+6.3	0.0	-0.3	+0.5	+2.2	+20	\$197	\$163	\$259	\$181



# LANDFALL ANGUS REFERENCE SIRES

## LANDFALL LEONARDO P145 <sup>SV</sup> (AI)

**Soc Id:** TFAP145  
**Born:** 18/07/2018

**Rego. Status:** HBR

Index Values				
	\$A	\$D	\$GN	\$GS
\$	<b>\$224</b>	<b>\$184</b>	<b>\$313</b>	<b>\$212</b>
Perc	<b>24</b>	<b>26</b>	<b>13</b>	<b>21</b>

**Genetic Status**

AMF CAF DDF NHF DWF MAF MHF OHF OSF

Number of Herds: 3, Prog Analysed: 374, Genomic Prog: 376

Traits Observed: GL,CE,BWT,200WT,400WT,600WT,SC,Scan(EMA,Rib,Rump,IMF),DOC,Genomics

A A R TEN X 7008 S A <sup>SV</sup>  
 DEER VALLEY ALL IN <sup>SV</sup>  
 DEER VALLEY RITA 0274 <sup>#</sup>  
**Sire: LANDFALL LEONARDO L24 <sup>PV</sup>**  
 LANDFALL MODEST F178 <sup>SV</sup>  
 LANDFALL JOYLE J527 <sup>SV</sup>  
 LANDFALL JOYLE A503 <sup>#</sup>

TUWHARETOA REGENT D145 <sup>PV</sup>  
 PRIME JUGGERNAUT J15 <sup>SV</sup>  
 PRIME LOWAN F20 <sup>SV</sup>  
**Dam: LANDFALL ELSA M243 <sup>#</sup>**  
 LANDFALL MODEST F178 <sup>SV</sup>  
 LANDFALL ELSA J561 <sup>#</sup>  
 LANDFALL ELSA Z303 <sup>#</sup>

**Notes**

The top selling bull from the Landfall Autumn Sale in 2020 to Absolute Angus in Victoria. A moderate frame bull with length, depth and width. He stands on a sound set of feet and legs and moves freely. His progeny are moderately framed with terrific length of body. We have several of his daughters calving now with good results.

### Mid July 2023 TransTasman Angus Cattle Evaluation

EBV	CE-Dir	CE-Dtr	GL	BW	200	400	600	Mvt	Milk	SS	DC	CWT	EMA	Rib	Rump	RBY	IMF	DOC
<b>+10.5</b>	<b>+2.1</b>	<b>-8.7</b>	<b>+1.1</b>	<b>+42</b>	<b>+95</b>	<b>+114</b>	<b>+65</b>	<b>+28</b>	<b>+1.9</b>	<b>-6.8</b>	<b>+71</b>	<b>+1.8</b>	<b>+5.5</b>	<b>+7.1</b>	<b>-2.2</b>	<b>+4.3</b>	<b>+4</b>	
<b>Acc</b>	78%	60%	98%	98%	96%	97%	97%	87%	73%	91%	49%	79%	82%	82%	81%	76%	80%	95%



BREED AVERAGE 2021 DROP CALVES		CE-DIR	CE-DTR	GL	BWT	200	400	600	MWT	MILK	SS	DC	CWT	EMA	RIB	RUMP	RBY	IMF	DOC	\$A	\$D	\$GN	\$GS
EBV		+2.2	+2.6	-4.8	+4.1	+50	+90	+117	+100	+17	+2.1	-4.6	+66	+6.3	0.0	-0.3	+0.5	+2.2	+20	\$197	\$163	\$259	\$181



# LANDFALL ANGUS REFERENCE SIRES

## CHILTERN PARK MOE M6 <sup>PV</sup> (NATURAL)

**Soc Id:** GTNM6

**Born:** 5/03/2016

**Rego. Status:** HBR

Index Values				
	\$A	\$D	\$GN	\$GS
\$	<b>\$253</b>	<b>\$210</b>	<b>\$325</b>	<b>\$240</b>
Perc	<b>5</b>	<b>6</b>	<b>9</b>	<b>5</b>

**Genetic Status**

AMFU CAFU DDF NHFU

BONGONGO BULLETPROOF Z3 <sup>PV</sup>  
 TE MANIA CALAMUS C46 <sup>SV</sup>  
 TE MANIA LOWAN A626 <sup>#</sup>  
**Sire: TE MANIA FOE F734 <sup>SV</sup>**  
 TE MANIA AFRICA A217 <sup>PV</sup>  
 TE MANIA DANDLOO D700 <sup>#</sup>  
 TE MANIA DANDLOO X330 <sup>SV</sup>

HYLINE RIGHT TIME 338 <sup>#</sup>  
 HIDDEN VALLEY TIMEOUT A45 <sup>SV</sup>  
 WOODHILL LASS 344-1178 <sup>#</sup>  
**Dam: STRATHEWEN TIMEOUT JADE F15 <sup>PV</sup>**  
 BON VIEW NEW DESIGN 1407 <sup>#</sup>  
 STRATHEWEN 1407 JADE C05 <sup>PV</sup>  
 STRATHEWEN XPONENTIAL JADE A46 <sup>PV</sup>

Number of Herds: 206, Prog Analysed: 3575, Genomic Prog: 1690

Traits Observed: BWT,200WT,Genomics

**Notes**

Moe is a calving ease sire with a healthy birth to growth ratio and a moderate maturity pattern. His progeny are of a consistent type, appealing to the eye with good length and depth of body. The areas he excels in are structural soundness and docility. Moe is a sire that breeds good honest cattle for the commercial industry with a balanced set of performance data.

### Mid July 2023 TransTasman Angus Cattle Evaluation

EBV	CE-Dir	CE-Dtr	GL	BW	200	400	600	Mwt	Milk	SS	DC	CWT	EMA	Rib	Rump	RBY	IMF	DOC
<b>+5.7</b>	<b>+2.6</b>	<b>-1.9</b>	<b>+3.0</b>	<b>+52</b>	<b>+102</b>	<b>+134</b>	<b>+82</b>	<b>+25</b>	<b>+1.6</b>	<b>-6.5</b>	<b>+80</b>	<b>+6.6</b>	<b>-0.2</b>	<b>+1.4</b>	<b>+0.1</b>	<b>+1.9</b>	<b>+46</b>	
<b>Acc</b>	93%	74%	99%	99%	99%	99%	98%	94%	92%	98%	60%	92%	91%	90%	91%	84%	91%	98%



BREED AVERAGE 2021 DROP CALVES		CE-DIR	CE-DTR	GL	BWT	200	400	600	MWT	MILK	SS	DC	CWT	EMA	RIB	RUMP	RBY	IMF	DOC	\$A	\$D	\$GN	\$GS
EBV		+2.2	+2.6	-4.8	+4.1	+50	+90	+117	+100	+17	+2.1	-4.6	+66	+6.3	0.0	-0.3	+0.5	+2.2	+20	\$197	\$163	\$259	\$181



# LANDFALL ANGUS REFERENCE SIRES

## LAWSONS MOMENTOUS M518 <sup>PV</sup> (AI)

**Soc Id:** VLYM518

**Born:** 30/06/2016

**Rego. Status:** HBR

Index Values				
	\$A	\$D	\$GN	\$GS
\$	<b>\$225</b>	<b>\$176</b>	<b>\$330</b>	<b>\$211</b>
Perc	<b>23</b>	<b>35</b>	<b>7</b>	<b>21</b>

**Genetic Status**

AMF CAF DDF NHF DWF MAF MHF OHF OSF RGF

Number of Herds: 114, Prog Analysed: 4315, Genomic Prog: 2334

Traits Observed: GL,BWT,200WT(x2),400WT(x2),600WT,Scan(EMA,Rib,Rump,IMF),Genomics

G A R PREDESTINED <sup>#</sup>  
 G A R PROGRESS <sup>SV</sup>  
 G A R OBJECTIVE 2345 <sup>#</sup>  
**Sire: G A R MOMENTUM <sup>PV</sup>**  
 ALC BIG EYE D09N <sup>#</sup>  
 G A R BIG EYE 1770 <sup>#</sup>  
 G A R OBJECTIVE 3387 <sup>#</sup>

TE MANIA ULONG U41 <sup>SV</sup>  
 TE MANIA AFRICA A217 <sup>PV</sup>  
 TE MANIA JEDDA Y32 <sup>SV</sup>  
**Dam: LAWSONS AFRICA H229 <sup>SV</sup>**  
 B/R AMBUSH 28 <sup>#</sup>  
 LAWSONS ROCKND AMBUSH E1103 <sup>PV</sup>  
 LAWSONS FAIR DINKUM C565 <sup>PV</sup>

**Notes**

A high carcass merit sire that is in the top end of the breed for his combination of EMA and IMF. There are several sons in this sale bred from some of Landfall's highest capacity female lines. A high carcass quality sire that breeds progeny with structural integrity and docility.

### Mid July 2023 TransTasman Angus Cattle Evaluation

EBV	CE-Dir	CE-Dtr	GL	BW	200	400	600	Mvt	Milk	SS	DC	CWT	EMA	Rib	Rump	RBV	IMF	DOC
	<b>-3.2</b>	<b>-4.1</b>	<b>-5.8</b>	<b>+4.0</b>	<b>+51</b>	<b>+94</b>	<b>+113</b>	<b>+86</b>	<b>+24</b>	<b>+2.6</b>	<b>-3.0</b>	<b>+50</b>	<b>+13.6</b>	<b>-0.9</b>	<b>-0.7</b>	<b>+0.6</b>	<b>+5.8</b>	<b>+41</b>
Acc	96%	83%	99%	99%	99%	99%	99%	98%	97%	99%	72%	96%	94%	94%	94%	91%	94%	98%



BREED AVERAGE 2021 DROP CALVES		CE-Dir	CE-DTR	GL	BWT	200	400	600	MWT	MILK	SS	DC	CWT	EMA	RIB	RUMP	RBV	IMF	DOC	\$A	\$D	\$GN	\$GS
EBV		+2.2	+2.6	-4.8	+4.1	+50	+90	+117	+100	+17	+2.1	-4.6	+66	+6.3	0.0	-0.3	+0.5	+2.2	+20	\$197	\$163	\$259	\$181



LANDFALL ANGUS REFERENCE SIRE

SIRE ID	SIRE NAME	DOB	REG	SIRE	DAM	MGS	CE-DIR	CE-DIR	GL	BWT	200	400	600	MWT	MILK	SS	DC	CWT	EMA	RIB	RUMP	REY	IMF	DOC	\$A	\$D	\$GN	\$GS			
TFAK132	LANDFALL KEYSTONE K132	19/7/2014	HBR	NORE1	TFAH807	USA0713	+5.0	+9.7	-7.9	+2.2	+56	+109	+141	+118	+13	+0.5	-5.6	+102	+5.6	+1.9	+0.8	+0.2	+2.0	+25	\$245	\$208	\$315	\$229			
<b>GENETIC CONDITIONS</b> AMF,CAF,DDF,NHF, DWF,MAF,MHF,OHF,OSF,RGF																															
USA17960722	BALDRIDGE BEAST MODEB074	7/2/2014	HBR	USA6295688	USA1749410	USA16244342	+5.3	+5.5	-3.5	+3.4	+74	+119	+144	+130	+12	+2.7	-3.7	+74	+2.4	-2.2	-3.6	-0.1	+2.3	+33	\$235	\$203	\$321	\$210			
<b>GENETIC CONDITIONS</b> AMFU,CAF,DDF,NHF, DWF,MAF,IMHF																															
USA18217198	G A R ASHLAND	31/1/2015	HBR	USA17354178	USA16934264	USA14188956	+1.2	+1.1	-6.4	+3.4	+68	+117	+148	+123	+17	+1.5	-3.0	+81	+12.9	-3.0	-3.1	+1.2	+3.1	+8	\$262	\$214	\$359	\$243			
<b>GENETIC CONDITIONS</b> AMF,CAF,DDF,NHF																															
USA18690054	GB FIREBALL 672	20/10/2016	HBR	USA17965471	USA18054344	USA17057287	+2.6	+5.4	-5.1	+2.6	+62	+99	+129	+117	+17	+2.8	-6.4	+78	+13.9	-2.3	-3.7	+1.1	+4.8	+7	\$275	\$221	\$370	\$262			
<b>GENETIC CONDITIONS</b> AMF,CAF,DDF,NHF, DWF,MAF,MHF,OHF,OSF																															
USA18170041	SYDGEN ENHANCE	27/1/2015	HBR	USA17501893	USA17405676	USA16244558	+5.5	-1.4	-3.7	+3.2	+59	+108	+142	+106	+18	+2.9	-2.9	+76	+7.6	-2.2	-1.7	0.0	+3.1	+45	\$222	\$175	\$303	\$207			
<b>GENETIC CONDITIONS</b> AMF,CAF,DDF,NHF, DWF,MAF,MHF,OHF,OSF																															
USA18844589	MONTANA ELEVATION 7108	1/7/2017	HBR	USA18493773	USA18204322	USA17307074	+0.4	+6.2	-8.5	+5.0	+70	+126	+159	+123	+24	+2.3	-3.3	+83	+10.0	-0.7	-0.7	+0.2	+2.1	+33	\$256	\$212	\$349	\$238			
<b>GENETIC CONDITIONS</b> AMF,CAF,DDF,NHF																															
NORE11	RENNYLEA EDMUND E11	5/3/2009	HBR	NGMY145	VLYY5	VLYU8	+10.1	+0.8	-7.3	+11	+34	+64	+84	+54	+16	+1.9	-7.2	+51	+4.9	+3.4	+1.4	-0.3	+4.3	+25	\$200	\$159	\$263	\$187			
<b>GENETIC CONDITIONS</b> AMF,CAF,DDF,NHF,MAF, OSF,RGF																															
TFAL24	LANDFALL LEONARDO L24	17/7/2015	HBR	USA17307074	TFAJ527	TFAF78	+10.6	+6.4	-9.2	-1.3	+38	+93	+110	+51	+29	+1.0	-4.4	+61	+5.8	+4.4	+5.5	-0.3	+2.5	+19	\$230	\$195	\$310	\$214			
<b>GENETIC CONDITIONS</b> AMF,CAF,DDF,NHF,MAF																															
TFAN106	LANDFALL NOBLEMAN N106	17/7/2017	HBR	TFAK132	TFAL18	TFAH68	+6.1	+9.1	-9.1	+1.8	+61	+124	+161	+146	+19	+2.2	-4.1	+108	+1.9	-0.6	-1.7	-0.5	+3.4	-3	\$226	\$189	\$300	\$212			
<b>GENETIC CONDITIONS</b> AMFU,CAF,DDFU,NHFU																															
TFAP317	LANDFALL PROMINENT P317	29/7/2018	HBR	TFAK132	TFAL22	NORE11	+8.4	+8.9	-14.8	+2.7	+64	+126	+178	+149	+22	+2.7	-5.1	+115	+7.4	+1.5	+1.0	+0.2	+1.3	+45	\$257	\$206	\$325	\$248			
<b>GENETIC CONDITIONS</b> AMF,CAF,DDF,NHF, DWF,MAF,MHF,OHF,OSF,RGF																															
TFAG1059	LANDFALL INERTIA Q1059	8/8/2019	HBR	USA18636043	TFAM24	HIOE7	-1.7	+1.9	-8.9	+6.0	+64	+104	+132	+107	+16	+1.3	-4.8	+80	+12.2	+0.5	0.0	+0.5	+2.9	+23	\$252	\$204	\$344	\$234			
<b>GENETIC CONDITIONS</b> AMFU,CAF,DDFU,NHFU																															



LANDFALL ANGUS REFERENCE SIRE

SIRE ID	SIRE NAME	DOB	REG	SIRE	DAM	MGS	CE-DIR	CE-DIR	GL	BWT	200	400	600	MWT	MILK	SS	DC	CWT	EMA	RIB	RUMP	REY	IMF	DOC	\$A	\$D	\$GN	\$GS			
TFAQ1218	LANDFALL DUSTY Q1218	11/8/2019	APR	QMUM13	TFAL1082	CXB1J5	-1.2	+1.7	-5.2	+6.0	+56	+93	+107	+62	+14	+2.0	-7.3	+57	+11.3	-1.4	-1.2	+0.9	+3.2	0	\$274	\$239	\$359	\$257			
<b>GENETIC CONDITIONS</b> AMFU,CAFU,DDFU,NHFU																															
TFAQ1275	LANDFALL DUSTY Q1275	12/8/2019	HBR	QMUM13	TFAJ677	NORE11	-2.6	+1.1	-4.3	+6.7	+62	+98	+119	+96	+8	+1.1	-7.1	+71	+13.1	-0.6	-1.7	+1.6	+1.9	+25	\$270	\$235	\$346	\$251			
<b>GENETIC CONDITIONS</b> AMFU,CAFU,DDFU,NHFU																															
TFAQ150	LANDFALL KEYSTONE Q150	27/7/2019	HBR	TFAK132	TFAN291	TFAL205	+8.9	+9.7	-6.8	0.0	+38	+75	+93	+50	+19	+2.6	-6.9	+60	+2.9	+5.6	+7.6	-1.1	+2.8	+24	\$222	\$183	\$293	\$209			
<b>GENETIC CONDITIONS</b> AMFU,CAFU,DDFU,NHFU																															
TFAQ191	LANDFALL DISCOVERY Q191	28/7/2019	HBR	USA17262835	TFAN985	NZE4647008839	+6.2	+2.5	-6.1	+3.0	+57	+116	+136	+125	+14	+3.5	-4.9	+74	+1.0	+1.7	-0.8	-1.1	+4.5	+30	\$215	\$190	\$295	\$200			
<b>GENETIC CONDITIONS</b> AMFU,CAFU,DDFU,NHFU																															
TFAQ251	LANDFALL KEYSTONE Q251	29/7/2019	HBR	TFAK132	TFAN747	USA17038724	+1.7	+4.8	-7.3	+4.1	+54	+94	+115	+94	+12	+1.1	-5.5	+80	+2.7	0.0	-0.9	+0.6	+1.4	+26	\$213	\$188	\$273	\$193			
<b>GENETIC CONDITIONS</b> AMFU,CAFU,DDFU,NHFU																															
TFAQ33	LANDFALL KEYSTONE Q33	20/7/2019	HBR	TFAK132	TFAN110	HIOE7	+4.4	+7.4	-5.9	+4.2	+57	+103	+134	+114	+17	+3.2	-6.7	+82	+5.2	+0.3	-0.6	+0.2	+2.7	+20	\$242	\$205	\$309	\$229			
<b>GENETIC CONDITIONS</b> AMFU,CAFU,DDFU,NHFU																															
TFAQ625	LANDFALL DUSTY Q625	13/8/2019	HBR	QMUM13	TFAM788	USA14963730	-1.9	+1.2	-4.3	+6.3	+68	+117	+135	+82	+18	+1.0	-5.5	+91	+9.8	-0.9	-1.4	+0.3	+2.6	+17	\$280	\$244	\$380	\$260			
<b>GENETIC CONDITIONS</b> AMFU,CAFU,DDFU,NHFU																															
TFAQ76	LANDFALL NEW GROUND Q76	23/7/2019	HBR	TFAN90	TFAN834	NORE11	+6.3	+5.7	-6.0	+3.1	+43	+90	+107	+75	+16	+6.3	-6.1	+53	+7.6	+3.1	+2.8	-0.1	+3.1	+46	\$225	\$196	\$289	\$216			
<b>GENETIC CONDITIONS</b> AMFU,CAFU,DDFU,NHFU																															
TFAQ969	LANDFALL KEYSTONE Q969	6/8/2019	HBR	TFAK132	TFAL224	USA17151418	-1.4	+7.3	-7.0	+4.1	+59	+107	+137	+117	+17	+3.2	-6.1	+84	+4.1	+0.3	-0.5	+0.1	+1.0	+10	\$210	\$183	\$267	\$195			
<b>GENETIC CONDITIONS</b> AMFU,CAFU,DDFU,NHFU																															
TFAG97	LANDFALL NEW GROUND Q97	24/7/2019	HBR	TFAN90	TFAN97	HIOE7	-0.7	+3.5	-4.0	+4.5	+48	+97	+120	+114	+16	+4.3	-4.8	+56	+9.3	+2.0	+1.5	+1.0	+2.1	+30	\$204	\$179	\$262	\$192			
<b>GENETIC CONDITIONS</b> AMFU,CAFU,DDFU,NHFU																															

BREED AVERAGE													2021 DROP CALVES												
CE-DIR	CE-DIR	GL	BWT	200	400	600	MWT	MILK	SS	DC	CWT	EMA	RIB	RUMP	REY	IMF	DOC	\$A	\$D	\$GN	\$GS				
+2.2	+2.7	-4.8	+4.1	+50	+90	+117	+101	+17	+2.1	-4.6	+66	+6.4	-0.1	-0.3	+0.5	+2.2	+21	\$197	\$162	\$259	\$181				





**NOTES**

A series of horizontal dotted lines provided for writing notes.





# Stud stock insurance with all bulls purchased at the Landfall Angus Spring Sale

For all bulls sold in this catalogue, specialist agricultural insurer Achmea Australia will provide 2 Star Mortality cover for three months (including accidental loss of use). This cover has been paid for by Landfall Angus.

At the end of the three months, if you would like to purchase cover, please contact our Farm Insurance Specialists who are attending the sale:  
**Michelle Stevens (0437 249 682) and Mark Gaetani (0408 915 441)**

### Our flexible options include:

- ☆ **1 Star** Mortality only (including transit)
- ☆☆ **2 Star** Mortality including accidental loss of use
- ☆☆☆ **3 Star** Mortality including accidental loss of use, sickness and disease.

**Request an appointment with us today:**



[www.achmea.com.au](http://www.achmea.com.au)  
1800 724 214  
[info@achmea.com.au](mailto:info@achmea.com.au)



**achmea**   
Farm Insurance

# Caring For Your Bulls

## More calves, more years

Your bull is an important investment. With proper management you can achieve a longer working life from your bull resulting in more calves at a reduced cost per calf.



### 1. Arrival on farm

- a. Have some quiet cows or steers in the yard when the bull arrives. He will often be unsettled as he has left his mates and travelled on a truck for his first time. Give him some time to adapt to his new surroundings.

### 2. Pre-Joining

- a. Your new bulls will benefit from exposure to some empty cows for 2-3 weeks prior to their normal breeding period. This exposure will allow them to service some females and become exposed to any of the normal pathogens in your cow herd. If you have purchased multiple bulls, expose them only two at a time. It is then important to give your bull time to recover following the exposure period before the joining season begins.
- b. Do a pre-joining Breeding Soundness Examination (BSE) on all bulls to evaluate; structure, testicles and serving capability. This is the opportunity to identify any bull which may delay cows going in calf. Also administer booster vaccinations.

### 3. Joining

- a. Don't over join new bulls (maximum of 40 cows).
- b. Multi-sire join where possible to minimize the risks associated with a bull breaking down in the joining period. If you need to single sire join observe closely and rotate with a proven bull for at least 1 cycle. New bulls are the most at risk of break down, ensure you check them regularly.
- c. Most bull fertility issues develop during the joining period rather than being pre-existing problems. This means regular checking of bulls is essential (2-3 times a week for the first 3 weeks then weekly).

Check for:

- Try to observe the bull serving (mounting is not a successful serve)
- Any signs for lameness
- Evidence of penile or preputial swelling
- Any signs of ill health (lethargic, etc)
- Number of cows cycling (5% cycling per day if not in calf, this should decrease as cows conceive)

### 4. Post Joining

- a. Your bulls will spend most of their life in the bull paddock. You need to try minimize bull paddock injuries (bull fights) by not overcrowding the paddocks and possibly removing aggressive dominant bulls. Ensure young bulls have access to adequate feed to continue growing. Mature bulls should not be allowed to get fat, keep them in condition score 3. Mature bulls kept in body condition score 3 will have a longer working life.
- b. Pregnancy test early to identify any joining issues. This early pregnancy test will not only give you more time to make better decisions but it will also help identify the potential case of sub-fertility and allow you to prevent the problem in subsequent years.



# Understanding the TransTasman Angus Cattle Evaluation (TACE)

## WHAT IS THE TRANSTASMAN ANGUS CATTLE EVALUATION?

The TransTasman Angus Cattle Evaluation is the genetic evaluation program adopted by Angus Australia for Angus and Angus influenced beef cattle. The TransTasman Angus Cattle Evaluation uses Best Linear Unbiased Prediction (BLUP) technology to produce Estimated Breeding Values (EBVs) of recorded cattle for a range of important production traits (e.g. weight, carcass, fertility).

The TransTasman Angus Cattle Evaluation is an international genetic evaluation and includes pedigree, performance and genomic information from the Angus Australia and Angus New Zealand databases, along with selected information from the American and Canadian Angus Associations.

The TransTasman Angus Cattle Evaluation utilises a range of genetic evaluation software, including the internationally recognised BLUPF90 family of programs, and BREEDPLAN® beef genetic evaluation analytical software, as developed by the Animal Genetics and Breeding Unit (AGBU), a joint institute of NSW Agriculture and the University of New England, and Meat and Livestock Australia Limited (MLA).

## WHAT IS AN EBV?

An animal's breeding value can be defined as its genetic merit for each trait. While it is not possible to determine an animal's true breeding value, it is possible to estimate it. These estimates of an animal's true breeding value are called EBVs (Estimated Breeding Values).

EBVs are expressed as the difference between an individual animal's genetics and a historical genetic level (i.e. group of animals) within the TACE genetic evaluation, and are reported in the units in which the measurements are taken.

## USING EBVS TO COMPARE THE GENETICS OF TWO ANIMALS

TACE EBVs can be used to estimate the expected difference in the genetics of two animals, with the expected difference equating to half the difference in the EBVs of the animals, all other things being equal (e.g. they are joined to the same animal/s).

For example, a bull with a 200 Day Growth EBV of +60 would be expected to produce progeny that are, on average, 10 kg heavier at 200 days of age than a bull with a 200 Day Growth EBV of +40 kg (i.e. 20 kg

difference between the sire's EBVs, then halved as the sire only contributes half the genetics).

Or similarly, a bull with an IMF EBV of +3.0 would be expected to produce progeny with on average, 1% more intramuscular fat in a 400 kg carcass than a bull with a IMF EBV of +1.0 (i.e. 2% difference between the sire's EBVs, then halved as the sire only contributes half the genetics).

## USING EBVS TO BENCHMARK AN ANIMAL'S GENETICS WITH THE BREED

EBVs can also be used to benchmark an animal's genetics relative to the genetics of other Angus or Angus infused animals in Australia.

To benchmark an animal's genetics relative to other Angus animals, an animal's EBV can be compared to the EBV reference tables, which provide:

- the breed average EBV
- the percentile bands table

The current breed average EBV is listed on the bottom of each page in this publication, while the current EBV reference tables are included at the end of these introductory notes. For easy reference, the percentile band in which an animal's EBV ranks is also published in association with the EBV.

## CONSIDERING ACCURACY

An accuracy value is published with each EBV, and is usually displayed as a percentage value immediately below the EBV.

The accuracy value provides an indication of the reliability of the EBV in estimating the animal's genetics (or true breeding value), and is an indication of the amount of information that has been used in the calculation of the EBV.

EBVs with accuracy values below 50% should be considered as preliminary or of low accuracy, 50-74% as of medium accuracy, 75-90% of medium to high accuracy, and 90% or greater as high accuracy.

## DESCRIPTION OF TACE EBVS

EBVs are calculated for a range of traits within TACE, covering calving ease, growth, fertility, maternal performance, carcass merit, feed efficiency and structural soundness. A description of each EBV included in this publication is provided on the following page.



## UNDERSTANDING ESTIMATED BREEDING VALUES (EBVs)

### BIRTH

CEDir	%	Genetic differences in the ability of a sire's calves to be born unassisted from 2 year old heifers.	Higher EBVs indicate fewer calving difficulties in 2 year old heifers.
CEDtrs	%	Genetic differences in the ability of a sire's daughters to calve unassisted at 2 years of age.	Higher EBVs indicate fewer calving difficulties in 2 year old heifers.
GL	days	Genetic differences between animals in the length of time from the date of conception to the birth of the calf.	Lower EBVs indicate shorter gestation length.
BW	kg	Genetic differences between animals in calf weight at birth.	Lower EBVs indicate lighter birth weight.

### GROWTH

200 Day	kg	Genetic differences between animals in live weight at 200 days of age due to genetics for growth.	Higher EBVs indicate heavier live weight.
400 Day	kg	Genetic differences between animals in live weight at 400 days of age.	Higher EBVs indicate heavier live weight.
600 Day	kg	Genetic differences between animals in live weight at 600 days of age.	Higher EBVs indicate heavier live weight.
MCW	kg	Genetic differences between animals in live weight of cows at 5 years of age.	Higher EBVs indicate heavier mature weight.
Milk	kg	Genetic differences between animals in live weight at 200 days of age due to the maternal contribution of its dam.	Higher EBVs indicate heavier live weight.

### FERTILITY

DtC	days	Genetic differences between animals in the time from the start of the joining period (i.e. when the female is introduced to a bull) until subsequent calving.	Lower EBVs indicate shorter time to calving.
SS	cm	Genetic differences between animals in scrotal circumference at 400 days of age.	Higher EBVs indicate larger scrotal circumference.

### CARCASE

CWT	kg	Genetic differences between animals in hot standard carcase weight at 750 days of age.	Higher EBVs indicate heavier carcase weight.
EMA	cm <sup>2</sup>	Genetic differences between animals in eye muscle area at the 12/13th rib site in a 400 kg carcase.	Higher EBVs indicate larger eye muscle area.
Rib Fat	mm	Genetic differences between animals in fat depth at the 12/13th rib site in a 400 kg carcase.	Higher EBVs indicate more fat.
P8 Fat	mm	Genetic differences between animals in fat depth at the P8 rump site in a 400 kg carcase.	Higher EBVs indicate more fat.
RBV	%	Genetic differences between animals in boned out saleable meat from a 400 kg carcase.	Higher EBVs indicate higher yield.
IMF	%	Genetic differences between animals in intramuscular fat (marbling) at the 12/13th rib site in a 400 kg carcase.	Higher EBVs indicate more intramuscular fat.

### OTHER

NFI-F	kg/day	Genetic differences between animals in feed intake at a standard weight and rate of weight gain when animals are in a feedlot finishing phase.	Lower EBVs indicate more feed efficiency.
Doc	%	Genetic differences between animals in temperament.	Higher EBVs indicate better temperament.

### STRUCTURE

Foot Angle	score	Genetic differences in foot angle (strength of pastern, depth of heel).	Lower EBVs indicate more desirable foot angle.
Claw Set	score	Genetic differences in claw set structure (shape and evenness of claws).	Lower EBVs indicate more desirable claw structure.

### SELECTION INDEXES

\$A	\$	Genetic differences between animals in net profitability per cow joined in a typical commercial self replacing herd using Angus bulls. This selection index is not specific to a particular production system or market end-point, but identifies animals that will improve overall profitability in the majority of commercial grass and grain finishing beef production systems.	Higher selection index values indicate greater profitability.
\$D	\$	Genetic differences between animals in net profitability per cow joined in a commercial self replacing herd targeting the \$D supermarket trade.	Higher selection index values indicate greater profitability.
\$GN	\$	Genetic differences between animals in net profitability per cow joined in a commercial self replacing herd targeting pasture grown steers with a 250 day feedlot finishing period for the grain fed high quality, highly marbled markets.	Higher selection index values indicate greater profitability.
\$GS	\$	Genetic differences between animals in net profitability per cow joined in a commercial self replacing herd targeting pasture finished steers.	Higher selection index values indicate greater profitability.

### FOR MORE INFORMATION PLEASE CONTACT ANGUS AUSTRALIA

Locked Bag 11, ARMIDALE NSW 2350

Ph: (02) 6772 3011

Fax: (02) 6772 3095

Email: [regos@angusaustralia.com.au](mailto:regos@angusaustralia.com.au)

Web: [www.angusaustralia.com.au](http://www.angusaustralia.com.au)

### MID-JULY 2023 ANGUS GROUP TRANSTASMAN / AVERAGE EBVs FOR ALL 2021 DROP CALVES

Calving Ease Direct	Calving Ease Dtrs	Gestation Length (days)	Birth Wt (kg)	200-Day Wt (kg)	400-Day Wt (kg)	600-Day Wt (kg)	Mature Cow Wt (kg)	Milk (kg)	Scrotal Size (cm)	Days to Calving	Carcase Wt (kg)	EMA (sq cm)	Rib Fat (mm)	Rump Fat (mm)	Retail Beef Yield %	Intra-Muscular Fat %	DOC
+2.2	+2.6	-4.8	+4.1	+50	+90	+117	+100	+17	+2.1	-4.6	+66	+6.3	0.0	-0.3	+0.5	+2.2	+20

### MID-JULY 2023 ANGUS GROUP TRANSTASMAN / \$INDEX VALUES FOR ALL 2021 BORN CALVES

\$A Index	\$D Index	\$GN Index	\$GS Index
\$197	\$163	\$259	\$181



# Bull Guarantee

At Landfall we understand and value the economic importance of fertility within a beef herd. Empty cows are a huge cost to a producer and at Landfall we are doing our utmost to limit the unexpected outcomes in a breeding situation.



In an endeavour to provide our clients with a professional service, we have implemented this bull guarantee. It is to ensure that both Landfall and you (our valued client) have a clear understanding of each others obligations.

Our breeding bulls are assessed under a stringent set of guidelines to ensure minimal exposure of our clients to fertility issues.

- ✓ All bulls are structurally assessed and those that don't meet the specifications are culled.
- ✓ All bulls are semen tested and have their penis checked by an independent veterinarian.

At Landfall we are aware that even after these stringent tests are carried out that there is a risk that a breeding bull may still not work to their expected potential. Therefore our guarantee covers that risk; however it does not replace good management and due care by the purchaser.

## GUIDELINES

Landfall guarantees breeding bulls from the date of purchase against loss of fertility due to structural failure of the bull for a period of two years. For example, corkscrew penis or bad feet. Our guarantee does not cover situations such as broken penises, prolapsed prepuce and broken legs etc.

In the event of a less than acceptable mating outcome, the bull will be assessed by a veterinarian chosen by Landfall and if the bull is found to be the cause of the infertility then Landfall will offer compensation in the form of:

### FIRST YEAR (12 month period from date of purchase)

100% of the purchase price in the form of:

- Replacement with an equivalent bull to the mutual agreement of both the vendor and purchaser.
- Credit for use with further purchases.

### SECOND YEAR (12 to 24 month period after purchase date)

50% of the purchase price in the form of:

- Credit for use with further purchases.

In the event that one of the above credits is issued it must be used within 12 months of the issue date or it will be forfeited. If a credit is issued it is non-transferable.

(The original purchaser of the bull is the only eligible party to claim a credit).

The infertile bull is then to be slaughtered with proceeds of the sale to be paid to Landfall. Landfall will cover the veterinary expenses and transport costs of the bull to an abattoir.

**Landfall will not be held liable and does not offer compensation for loss of income in the event of infertility resulting in non pregnant females.**



# The Obligation of the Purchaser

The Landfall Guarantee is not a replacement for sound management practices. The guarantee is provided to cover the performance of the bull where breeding cows are managed to recognised industry standards. The purchaser of the bull is expected to observe joining, monitor for later cycling and record any repeat cycling in the females. If any problems arise it is expected that the purchaser notifies Landfall within 3 months, after the end of the joining period.

At Landfall we recognise there is an infertility risk involved in breeding herds. We breed our bulls so as to limit the financial and production risks involved. If for any reason there are any unexpected

outcomes with Landfall bulls we stand by our product and do not expect you the producer to have to bear the entire financial burden. If you have a problem we want to be the first to know about it. We

have confidence in our bulls and offer a commitment to our clients that our product and service is of the highest quality achievable. Your success is ultimately our success.



## **FREIGHT**

- Free sea freight to Melbourne, Grassy and Lady Barron on all bulls sold at auction
- Free freight within mainland Tasmania on the condition that all bulls sold by auction be delivered within one week of purchase

# Vale Heather May Archer

1922 - 2023



Nanny's tribe celebrating her life at Landfall on the 10th of July, 2023.

## On the 13th of June the Archer Family and Landfall lost Heather May Archer (Nanny) after 101 fabulous years.

Heather was born to parents Bruce and May Scott on the 8th of March 1922. She was a fifth-generation member of the family to reside at "Woodside" at Hagley in Tasmania.

After her schooling, she attended kindergarten teacher training. Heather worked in this role at Methodist Ladies College in Launceston and other various kindergartens.

Heather married Rob Archer in 1949 and they went on to have 7 children, 6 daughters and one son, Gerald. She was a much-loved mother to her 7 children and their spouses along with 23 grandchildren and a whopping 48 great grandchildren. Heather spent many of her early years at Landfall busy being the mother of her family. She was a great support person for Rob as the

farmer's wife. She was a great cook, extending her hospitality to many generously.

As their children became young adults and more independent, Heather travelled with Rob to Scotland and New Zealand for Angus world forums and to visit breeders from whom they imported genetics for use in the Landfall herd. Unfortunately, Rob passed away in 1983 when Heather was just 61 years old. She stayed at Landfall for a further 13 years before moving to her home in Launceston.

Heather will be remembered for many things. Most significantly, her love of sport, music and photography. She was also well known for her competitive spirit. Many people have wonderful memories of playing tennis at Landfall. She played tennis until the ripe old age of 92.

On the 10th of July our family sent Nanny off with a fitting memorial at Landfall. It was a wonderful reflection of her dedication to family with her tribe of just over 100 people being present.

Heather wrote her own eulogy before passing and we would like to share with you some of her advice, how to live a long and wonderful life.

*"Never stop running while there is petrol in the tank."*

*"You don't stop laughing because you grow old, you grow old because you stop laughing."*

*"Exercise when you can. Gym is in fashion, but better if you walk in the fresh air."*

*"Socialise often with friends and relatives, make new friends, it is not too late".*

*"Learn something new every day".*

*"Above all, do everything in moderation and keep yourselves busy".*

Nanny, thank you for the positive contribution you made to all our lives. Rest in peace, you will be deeply missed by all of us.





# What is the Blue Tree Project?

The mission of the Project is to help spark difficult conversations and encourage people to speak up when times are tough.

By spreading the paint and spreading the message that "it's OK to not be OK", we can help break down stigma attached to mental health and encourage people to talk.

## ***Promoting conversation, one blue tree at a time.***

The project's inception was in WA, after a young man took his own life in 2018. Sadly this story is by no means unique, but the legacy of the many passed remains.

The Blue Tree Project has flourished as a charity, supporting the way we talk about mental health. The blue trees dotted across Australia and other parts of the world act as beacons of hope and conversation starters.

The Tasmanian Arboricultural Organisation (TAO) received a generous grant from Responsible Wood, enabling the painting of two blue trees. Community support was unexpectedly overwhelming, with several businesses and individuals stepping forward to donate goods and services.

They were:

- **Responsible Wood** – overall project funding, including lunch for participants

- **Landfall Farm** – kindly supplied the first tree to be painted by TAO
- **Wattyl Paints** – 45 litres of paint – colour 'blue tree'
- **Direct Access & Equipment** – Elevated Work Platform Hire (cherry picker)
- **Island Vegetation** – project management
- **Trent O'Shea and Sammy Roberts** – professional arborists operating EWP and painting

There are currently 12 Blue trees in Tasmania including one on the Landfall property 8 kms North of Launceston on the East Tamar Highway. Tas Arboricultural Organisation is in negotiations with further landowners to secure permission to spread more blue paint and positive conversations, with professional arborists standing by to donate their time.

We always have options.



[www.bluetreeproject.com.au](http://www.bluetreeproject.com.au)

 @bluetreeproject

 /bluetreeproject



Butcher, Lindsay preparing scotch fillet steaks.

# WHY YOU SHOULD NEVER COOK A STEAK THAT HAS COME STRAIGHT OUT OF THE FRIDGE

Article taken directly from [www.steaksschool.com](http://www.steaksschool.com)

## A LITTLE BACKGROUND TO LANDFALL FARM FRESH...

Landfall Farm Fresh butcher was established in 2008 by the fifth generation Archer siblings. A family with an established reputation as one of Australia's leading Angus beef breeders and local farmers since 1876. Landfall Farm Fresh was a dream of their grandfather's and has become one of Launceston's finest butchers.

Healthy stock and sustainable farming practices have built the foundations for a butcher shop that provides consistent, quality produce.

Their animals are hand-picked from their very own farm in the Tamar Valley each week, and their gluten and preservative free smallgoods are all made by hand.

The traditional approach to butchering, the whole animal processing, and the dry-aging technique results in a unique eating experience. Experience the passion, pride, and integrity of Landfall.

We welcome you to visit us in store Tuesday to Friday at 49 Balfour Street, Launceston, and to follow us on Facebook and Instagram.



49 Balfour St, Launceston  
[www.landfallfarmfresh.com.au](http://www.landfallfarmfresh.com.au)  
 (03) 6334 5751

It's pretty well known that you should rest your steak after cooking, but taking some time to prepare your meat is also all-important to cooking the perfect steak. Some even say that if this process is performed correctly and the steak is slow cooked or reverse seared, that resting afterward isn't even necessary. And, if you're telling a steak lover they don't need to wait to hook into their freshly cooked or barbecued steak, they are hardly going to need an explanation. But here goes.

The quality of a cooked steak comes down to two things, the appropriate doneness or temperature that it's cooked to, and the cooking method used (i.e. grill, barbecue, sous vide, reverse sear, etc). So with steak temperature contributing to a big part of the steak's performance, it makes sense to give this appropriate attention.

### Why steak preparation and temperature go hand in hand

It's as simple as planning ahead and taking your steaks out of the fridge ahead of time.

Steaks cook from the outside in, meaning the outside of the steak will always cook faster than the middle. This is great for achieving a nice crust on the outside, but it means there's a high chance of overcooking while you're waiting for the inside to catch up. This is why testing

doneness should be done with a meat thermometer that can gauge the internal temperature of a steak. But it also explains why cooking a freezing cold steak often results in a bad outcome.

To avoid chucking a cold steak straight into the pan or the barbecue, letting your steaks warm up before you cook them is key. This is even more important if they've previously been frozen.

### How early to take them out of the fridge

To help get closer to the perfectly cooked steak, notable chefs and butchers from around Australia suggest taking your steaks out of the fridge up to an hour before you plan to cook. This should give them ample time to come to a temperature that will ensure a much more even cook.

Some say 30-40 minutes is more than enough. But the temperature of your room will play a part in this (i.e. an Australian summer may require much less time to warm your steaks).

### A common misconception

The goal here isn't to get your steaks to "room temperature", as we know that leaving meat out for extended periods of time can encourage bacteria growth resulting in food poisoning. Think of it more as taking the edge off and letting your steaks come to a more appropriate temperature for cooking evenly.



Managing Director Ellie Wheeler (nee Archer) showcasing our point of difference - whole animal butchering and waste minimisation.

## WHY YOU SHOULD ALWAYS REST YOUR STEAK AFTER COOKING

### Meat and heat

When you cook meat the protein in it sets. Generally, the softer it feels, the less cooked it is and vice versa. And cooking your steak to your liking is a skill that comes with time and a few overcooked dinners too.

### Does resting steak actually work?

If you cut straight into your beautiful piece of steak after cooking it, it kind of defeats the purpose. The reason it needs to rest is because the juices need time to redistribute. Otherwise, it will just flow away, leaving you with a brown, overcooked piece of meat.

Another important thing to know is the residual heat will continue to cook your steak after you've removed it from the grill or the pan. So, if your desired temperature is say 55°C/130°F, then it's best to remove the meat a few degrees south of this. It will come up to the desired temperature during the resting period, giving you a perfectly cooked steak.

### How long should you rest your beef?

It fully depends on the size of the cut of beef but as a guide, bigger roasts should rest for 10-20 minutes, and your steak should breathe for at least five minutes. But experiment with what works the best and you'll be cooking mouth-watering, juicy steaks in no time.



NOW SELLING ONLINE  
 VISIT OUR  
**ONLINE STORE**  
 & OFFERING HOME DELIVERY\*

### Opening hours:

Tuesday: 10am - 4:30pm  
 Wednesday - Friday: 9am - 5:30pm  
 Saturday - Monday: Closed

[landfallfarmfresh.com.au/shop](http://landfallfarmfresh.com.au/shop)

\*Delivery includes to the local Launceston area and to Lilydale, Scottsdale, Bridport and Flinders Island.

## FRENCH HANGER STEAK

Onglet à l'échalote

🕒 Prep Time: 10mins 🍳 Cooking Time: 15mins ✂ Serves: 2

### Ingredients

- 2 cuts of hanger steak (around 160-180g each)
- 2 to 4 large, sliced shallots
- 1 tbsp of chopped parsley
- 1 tbsp of grapeseed or vegetable oil
- 30g of unsalted butter, cut into small cubes (about 10g for cooking the meat and 20g for cooking the shallots)
- 50ml of red wine vinegar
- Salt and pepper to taste

### Method

1. Preheat your oven to 70°C. Prepare the meat by removing from the fridge earlier and seasoning it with salt and pepper just prior to cooking.
2. Add the oil and butter to the skillet or frying pan and bring to a high heat.
3. Add the steaks to the pan and sear for 2-3 minutes on each side, keeping the meat rare.
4. Remove the steaks from the pan and transfer them to a roasting pan or plate. Cover it with foil and keep it warm in the oven while you make the caramelised shallots.
5. Add the shallots to the same pan on a high heat and caramelize for 2 minutes, stirring continuously.
6. Add the red wine vinegar or wine to the pan and let it reduce on high for around 30 seconds. Turn the heat to low and stir through the rest of the butter.
7. Take out the steaks from the oven and pour any excess meat juices into the pan, incorporating gently into the shallot mix. Adjust the seasoning with salt and pepper to taste.
8. Rest steaks then cut into rough slices and serve on a bed of caramelised shallots, keeping some aside to garnish the top, along with chopped parsley.  
Bon appetite!

Recipe from Steak School by Stanbroke  
[www.steaksschool.com](http://www.steaksschool.com)



# AMANDA Not just a number cruncher

Amanda was born in Tasmania in 1981. The youngest of two daughters, she grew up in the family home where her mum still resides today.



Amanda & her handsome fur-child Beau

Amanda remembers her childhood fondly telling stories of the quiet cul-de-sac that she lived in, with a large reserve over the back fence. The reserve saw all the neighbours get together for many popular bonfire and firecracker nights. The cul-de-sac was constantly overrun by neighbourhood children riding their bikes, playing cricket and running through the reserve, and each other's houses and backyards until the streetlights came on.

Being a sporting family, specifically basketball and



Echo, fondly remembered as her 'silver lining'

netball, the young family would travel Australia with her parents representing the state in basketball. As a result, basketball and netball became a large part of her life and she grew up sharing this passion with her parents and her sister Mel, playing into her late teens.

Much to her parent's horror, horses began to be agisted in the reserve and a new chapter began in the girls lives as they gained a keen interest in horses. The family bought their first pony when she was 10. Amanda's dad would now be responsible for taking the lawn mower over to the reserve and mowing out arenas and helping to build cross country and show jumping courses. To this day horses continue to play a large role in their lives.

Amanda's dad was a Vietnam Veteran, who would become a butcher at Coles, where he worked for more than 40 years. Amanda remembers working alongside her dad, packing and wrapping in the meat room for many years. Jimmy had a knack for number crunching,

and Amanda soon followed in his footsteps as she began her career in the accounting industry.

Her mum was a kindergarten teacher for more than 35 years, and her sister Mel would follow in her footsteps in the early childhood sector, owning and operating a successful Childcare Centre for 28 years. Jimmy initially helped Mel run her business with his paper payroll and accounting systems. Eight years later he would retire from this role as Amanda introduced electronic accounting systems and she continued in that role for another 20 years.



Cardona Ski Field - NZ (my favourite ski field)

Amanda attended Prospect High School and Launceston College, before attending University of Tasmania, at the Launceston Campus. She completed her Bachelor of Commerce, with majors in accounting and business management, graduating with her name on the deans roll of excellence.

Initially working in an accounting firm, Amanda moved into industry accounting before turning her focus towards small business in 2008.

Amanda began working for both Landfall Angus and Landfall Farm Fresh in 2011, providing all aspects of the administration role. Over the past 12 years, she has seen both businesses continue to grow and develop into the enterprises that they are today. Working closely with the Archer Family, especially Frank and Ellie, Amanda has seen firsthand what hard work and long hours achieve. She is extremely grateful and honoured to be part of the team, especially considering many of those team members are not just work colleagues, but also good friends.

In 2002, touch football took over other sporting interests. At the commencement of the 2012 season Amanda was able to coerce several of the Landfall crew into playing mixed touch football successfully for many years. Tim Wheeler, the trophy collector and Ferghal Berry were the main stayers of the team.

In 2014 Amanda faced her toughest challenge, as she was diagnosed with secondary breast cancer, after only 4 years in remission. She recognises and appreciates the support shown by the Archer family and Landfall team during this time, which was second to none. This strong support would continue over the coming years, as she faced the loss of her dad in 2020 after a 5-year long battle with dementia. This support was not only offered in the workplace but extended

*"Amanda's dedication to her role at Landfall Farm Fresh can be highly commended. She continues to be an integral team member and has facilitated our streamline approach to navigating the retail world. With a smile on her face she turns-up and has never let a five cent pass by her diligent and accurate processes. Outside of work Amanda is a great friend and the sort of daughter we all want - her dedication to her parents and family life doesn't go unnoticed. We appreciate her knowledgeable and sound advice, along with her kind nature".*

—Ellie Wheeler & Mimi Churchill



to the family home with Mimi's caring OT guidance towards Jimmy's care.

Amanda has always had a love for the country life, as did the rest of her family. Mel and her husband Alan have a property at Carrick running a small herd of Angus cattle sired by Landfall bulls – a couple of them shamelessly known to the Landfall crew as 'Bevin and Magic'.

Ella, her 9-year-old niece is the apple of Amanda's eye. She loves the outdoors and is a fearless farm kid. Ella is a 'mini-me' with a passion for going fast, riding horses, snow skiing, playing basketball and her love of dogs. Amanda takes great pride in having taught her how to ride a pushbike, and they often pack the bikes and go for a ride together.

Amanda's fur child Beau, a handsome black Labrador is always by her side, except for when the 'bark bus' collects him to take him to doggy day care or his hydro-therapy sessions. One would say he is a totally pampered pooch.

Amanda enjoys travelling and looks forward to her annual snow skiing trip to New Zealand. After

a 4-year hiatus due to COVID, she is excited to finally be returning to their slopes in August this year.

In her free time Amanda spends as much time as possible exploring various parts of Tasmanian waters on the back of her Jetski. A local favourite is the Tamar and Esk rivers, where Amanda enjoys waving to staff who are working out on the farm at Landfall. She often slows down near Landfall and Greenhythe, proudly showing other riders where she works.

Another hobby is riding her motor bike, a Triumph Street Triple with a group of like-minded friends exploring the Tasmanian countryside. When time permits, she enjoys hiking in the wilderness, Dove Lake is a favourite spot to visit with friends.

Amanda is very family orientated, referring to her dad Jimmy as her hero, and her mum Wendy being 'the strongest person she has ever met'. She attributes her strength, compassion and 'do anything for anyone' attitude to them. Her life philosophy is to believe in yourself and to never, ever, give up.





# Autumn Sale 2023 Round Up

*Auctioneer Warren Johnston questioned Frank 'Are you sure you want to sell Lot 15 at \$240,000?'*



Chris Saunders, Russell Robinson, Jamie Roebuck & Andrew Robinson

Young budding cattle breeders



Grant Hall & Darryl Hazelwood



Anthony Barnes, Martin & Drew Gaffney

We listened to our clients preference for auction conditions and conducted our Autumn sale along the same lines as last year's Spring sale.

We welcomed many local and interstate visitors who were able to view the bulls whilst enjoying refreshments provided by Buzz Coffee, the Landfall ladies catering team and the Old L's football club.



Lou & Gerald Archer with their 13 grandchildren and daughter Ellie Wheeler



Ed Archer, Gary & Clare Lindsay



The tall and not so tall at Landfall, Declan Underwood & Mitch Stackhouse



David Ball & Will Archer



Ferghal Berry, Tim Wheeler & Blayne Pinner



Tim & Ellie Wheeler



Jarrod McKay, Scott Cavanagh & Alan Beckett



Zara, Winnie, Tom, Joe & Hedley Archer



Ross & Ken Heywood, Richard & Alex Orton





**Rural Alive & Well (RAW) is a local not for profit, building mentally healthy and resilient rural, agricultural and primary industry communities.**

RAW specialises providing proactive outreach and one-on-one support that addresses situational stressors and increases protective factors, to minimise the risk of suicide.

RAW's staff have first-hand experience with the complexities of living and/or working in rural, remote and primary industry sectors. Staff each have backgrounds in Dairy, Livestock, Cropping, Mining, Wool Production, Fruit Growing, Forestry, Transport and Seafood.

RAW is 'non-clinical', genuine and non-intrusive. The service is confidential with no fees for participants.

If you or someone you know is experiencing a challenging period, we encourage you to reach out today.

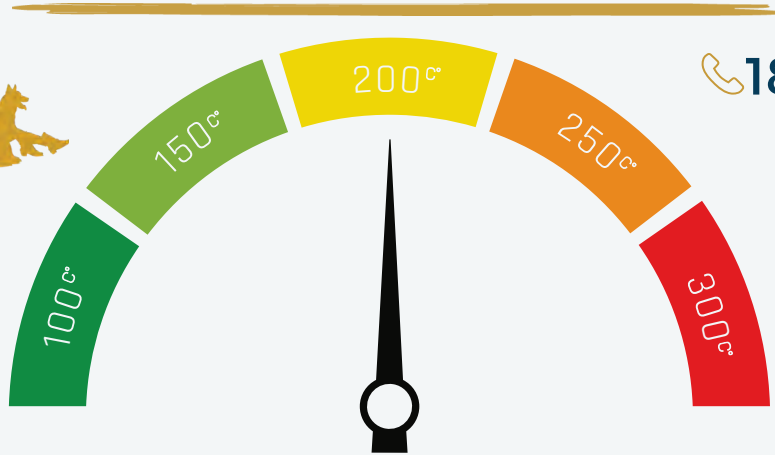

1800 729 827  
RAWTAS.com.au

### HOW DOES YOUR GAUGE LOOK?

It's okay for your temperature gauge to move up and down, but when you spend too much time between 250°C - 300°C, it's time to get in contact with RAW

	100°C	200°C	250°C	300°C
"How are you going mate?"	"Going okay"	"So, so"	"Bit cranky"	"Last week I blew a gasket"
"How worked up are you?"	"Na, all good"	"Yeah, not too bad"	"It's getting to me"	"Yep, fed up with it"
"Outside the shed doors, what's your future look like?"	"Bloody good"	"Average"	"Not flash"	"Bleak"
"How's your work ethic?"	"Having a dip"	"Putting things off & forgetting things"	"Little output"	"Can't be stuffed"
"What happens when your head hits the pillow?"	"Sleeping like a baby"	"Tossed & turned all night"	"One eye open, one eye closed"	"Too much or too little time on the clock"
"How's your personal battery level?"	"Fully charged"	"Surging"	"Hard to get started"	"Flat as a tack"
"How up and about are you?"	"Fit as a Mallee Bull"	"Bit lazy"	"Physically bugged"	"Knackered"
"How socially connected are you?"	"Enjoy getting out for a yarn"	"Feel like keeping to myself"	"People just annoy me"	"Steering clear of everyone"



# Location Map

The simplest way to find Landfall is to type "Landfall Angus" into Google Maps and follow the step by step directions.



# Buyers Instruction Slip

Trading Name .....

Postal Address .....

..... Postcode .....

Telephone ..... Mobile .....

Email .....

Agent.....

Lots Purchased .....

.....

## Delivery Instructions

(Please ensure adequate time is allowed to organise for appropriate yarding and safe transport of your valuable purchase. See Sale Notes explanation)

.....

.....

.....

.....

.....

Angus Australia transfer if required (please tick)  YES  NO Angus Australia Herd Ident .....

## Achmea Australia Insurance

Your bull/s come with an automatic three month 2 Star Mortality cover (including accidental loss of use).

If you would like to have the insurance extended please tick box below indicating your preferred period.

3 MONTH  6 MONTH  12 MONTH

## Consent to be contacted by Achmea Australia

By ticking this box you consent to Achmea Australia contacting you prior to the end of the 3 month cover period purchased by Landfall Angus, to discuss your insurance needs.

You can opt out at any time by calling their Farming Services Team on **1800 724 214**.

Achmea Australia is the Australian branch of Achmea Schadeverzekeringen N.V. ABN 86 158 237 702, AFSL No. 433984

YES  NO

Signature of Buyer..... 13/09/2023

**To ensure prompt and safe delivery of your valuable purchase, please complete the above.  
Verbal instruction will not be accepted.**



LANDFALL ANGUS BULL SALE





CELEBRATING  
1948 - 75 - 2023  
YEARS

## CHOICE OVER CHANCE

By way of innovation, leadership, passion, experience and continual improvement, **Landfall Angus** seeks to add value in every step of the beef supply chain. From quality genetic production through to the beef consumer experience, every decision is made with the consideration of a profitable, sustainable and rewarding industry for all stakeholders.

**It's not by chance that we breed good bulls!**



[WWW.LANDFALL.COM.AU](http://WWW.LANDFALL.COM.AU)

 @landfallangus  @landfallangus